

<u>Address</u>	<u>Correcting Polarity</u>	<u>Pathway to all Disease</u>	<u>Dental</u>
<u>Batteries Draining</u>	<u>Digital vs Analog</u>	<u>Pendulum</u>	<u>Emotions</u>
<u>BioTerminals</u>	<u>Flipping Polarity</u>	<u>pH and Voltage</u>	<u>Toxins</u>
<u>BioTransducers</u>	<u>Gender Difference</u>	<u>Polarity</u>	<u>Thyroid</u>
<u>Bitorus Aura</u>	<u>Human Batteries</u>	<u>Polarity Testing</u>	<u>Scars</u>
<u>Bohr</u>	<u>Kinesiology</u>	<u>Recharging</u>	
<u>Bowling Ball</u>	<u>Muscle Battery Packs</u>	<u>Scalar Energy</u>	
<u>Cancer</u>	<u>Neck</u>	<u>Tesla Circuit</u>	
<u>Cells Wear Out</u>	<u>Patch Polarity</u>	<u>Why Polarity Flips</u>	
<u>Polarity Quiz</u>	<u>Oxygen Quiz</u>	<u>Cancer Quiz</u>	
<u>Dental Chart</u>	<u>Emotion/Circuit</u>		



Notice

Tennant Institute is a Private Expressive Association, as defined by law, and is under the direction of Jerry Tennant, MD, MD(H), PScD. This lecture is given under the auspices of my Arizona MD(H) license and NOT my Texas MD license, partially with the support of a contribution by Senergy Medical Group.

Participation in the seminar implies that the participant has given an acknowledgement of rights noted above and others recognized by law, and asserts first, ninth and fourteenth Amendment rights. Participation means, “I voluntarily license Jerry Tennant, MD, MD(H), PScD to counsel me with his Arizona MD(H) license.



Most Important Things for Health

Be Active in Your Clan/Tribe



My Clan



 Jerry Tennant



Self Imposed Banishment With Loneliness and Feelings of Abandonment

- An iPad can't give you a hug when you really need it!
- Teen and young adult suicides are the highest in history despite an ever-increasing use of anti-depressant drugs!









1990

1995

-25 mV

-20 mV

-15 mV

-10 mV

-5 mV



Average Total Body Voltage

8

Don't Fade Away Like I Did

Healing Is Voltage



Jerry Tennant, MD, MD(H), PSc.D



BioHacking Since 1965

- Developed the techniques to safely implant intraocular lenses after cataract surgery, eliminating the disabling thick cataract glasses.
- Developed better and safer intraocular lenses.
- Developed the water-tight beveled incision to allow immediate ambulation after cataract surgery eliminating the need for patients to stay in bed for 2-3 weeks after cataract surgery.
- Developed a plastic dome patch to be used after eye surgery to avoid the unnecessary and uncomfortable pressure of standard patches.
- Developed techniques for saving eyes that hemorrhaged during surgery.
- With the anesthesiologist, Monte Hellman, MD, developed the techniques for safe outpatient eye surgery and opened the first outpatient eye Surgicenter in Texas.
- Lobbied congress to pay for outpatient surgery, resulting in savings of billions of dollars and patients avoiding the hazards of hospitalization (falling in strange surroundings, hospital infections, hospital medication errors, etc.).
- Trained ophthalmologists around the world to safely perform intraocular lens surgery. This included textbooks about cataract surgery, IOL surgery, and phacoemulsification.
- Did the majority of the FDA studies for the VISX laser for use in refractive surgery.
- With Dr. John Corboy and Dr. Malcolm Ing, was the catalyst for forming the Royal Hawaiian Eye Meeting, the third largest eye meeting in the world.
- Developed new theories explaining that acupuncture meridians are actually stacks of rechargeable muscle batteries, forming a power supply for every organ in the body.

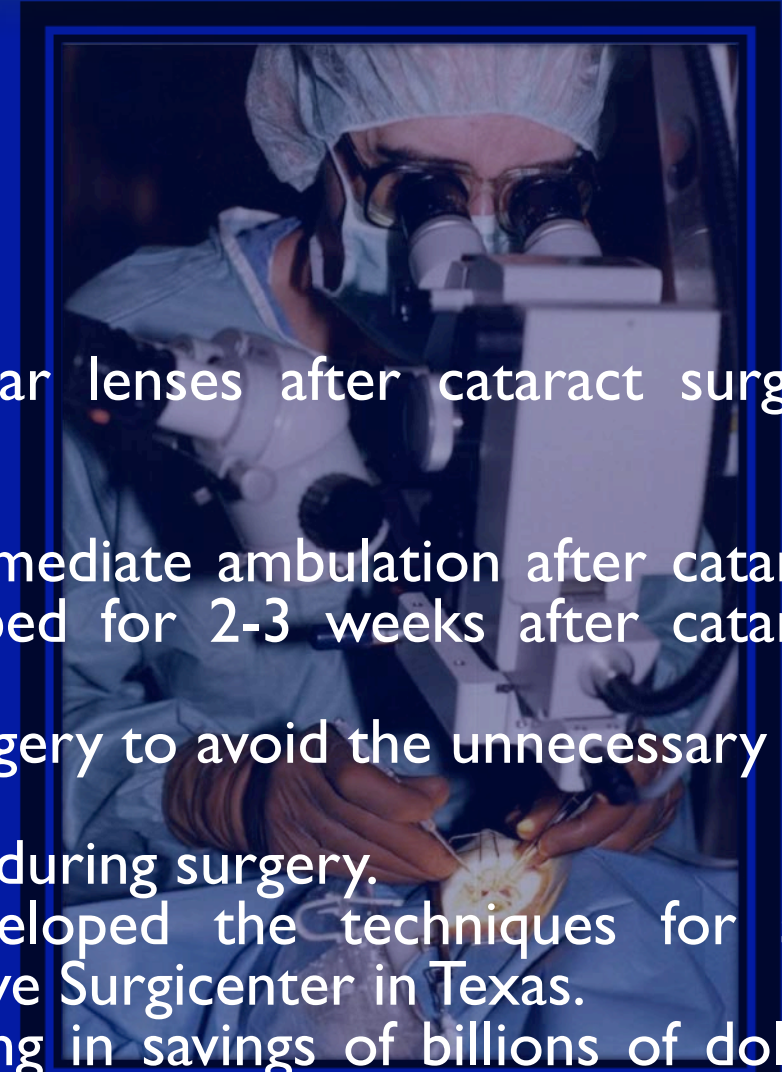

Awards For Contributions to Medicine

- • Valedictorian High School (graduated at end of junior year)
- • Phi Kappa Phi National Honor Society 1959
- • Dean's List, Texas Tech University 1959
- • Pre-med Student of the Year, Texas Tech 1959
- • Phi Eta Sigma Honor Society 1959
- • Alpha Epsilon Delta Premedical Honor Society 1959
- • SN Intern of the Year 1965
- • Methodist Hospital Certificate of Appreciation 1978
- • Physicians Education Network Public Service Award 1978
- • Selected by the People's Republic of China to teach eye surgery in China 1978
- • American Medical Association Physician's Recognition Award 1984
- • Philip Corboy Award for Distinguished Service to Ophthalmology 1986
- • American Academy of Ophthalmology Service Award
- • Order of Saint Sylvester given by Pope Benedict for contributions to medicine 2008
- • Knight of Honor, Knights Hospitaller 2008
- • Microcurrent Lifetime Achievement Award 2014
- • Top Twenty Alternative Doctors in American 2014
- • NewsMax Top 100 Physicians 2015
- • Society of Progressive Medical Education (SOPMED) Lifetime Achievement Award 2016
- • Academy of Comprehensive Integrative Medicine Lifetime Achievement Award 2017
- Knight of Honor, Knights Hospitaller 2008



Order of Saint Sylvester

“The Order of Saint Sylvester has some similarities to the Nobel Prize. It is intended to award Roman Catholic laymen who are actively involved in the life of the church, particularly as it is exemplified in the exercise of their professional duties and mastery of the different arts. It is also conferred on non-Catholics, but more rarely than the Order of Saint Gregory.”

Dr. Jerry Tennant, a non-Catholic, was awarded the Order of Saint Sylvester by Pope Benedict XVI in July 2008 for his contributions to medicine.



Notice

Tennant Institute is a Private Expressive Association, as defined by law, and is under the direction of Jerry Tennant, MD, MD(H), PScD. This lecture is given under the auspices of my Arizona MD(H) license and NOT my Texas MD license, partially with the support of a contribution by Senergy Medical Group. Participation in the seminar implies that the participant has given an acknowledgement of rights noted above and others recognized by law, and asserts first, ninth and fourteenth Amendment rights. Participation means, "I voluntarily license Jerry Tennant, MD, MD(H), PScD to counsel me with his Arizona MD(H) license."



Copyrights

- Images in this presentation have been licensed from Zygotebody, iStock, Midjourney, Adobe, or taken by the author unless otherwise captioned.
- Images not covered by the above licenses are used under Section 17 USC Section 107) of the copyright code for educational purposes
- *“The fair use of a copyrighted work, including such use by reproduction in copies or phono-records or by any other means specified by that section, for purposes such as criticism, comment, news reporting, teaching (including multiple copies for classroom use), scholarship, or research, is not an infringement of copyright” (source: 17 USC Section 107).*

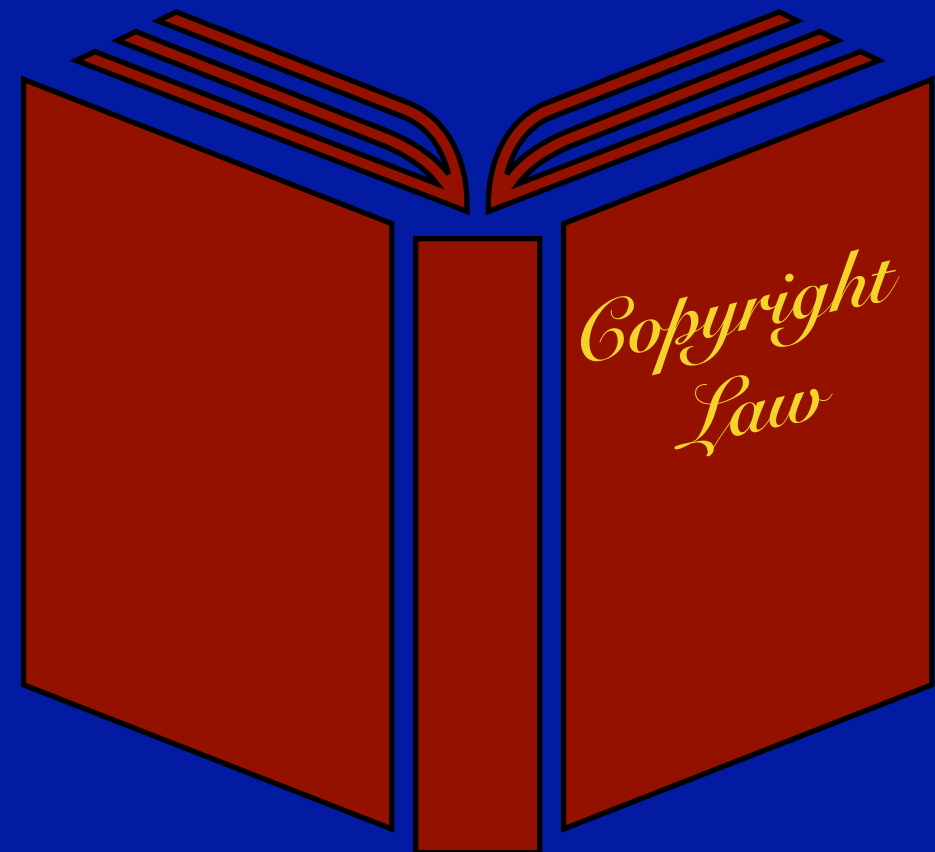



Chronic disease Always Occurs when an organ loses its power



When an organ loses its power, it can no longer function normally



Cancer

THE KEY TO HEALTH IS TO BE SURE YOUR POWER SUPPLIES (ACUPUNCTURE CIRCUITS) ARE POWERED ON!



GUARANTEED End Result if You Ignore the Polarity of Your Circuits

All Circuits Powered On

<https://lepotica.rs/wp-content/uploads/2016/11/portrait-of-a-fit-woman-stretching-on-fitness-ball-768x511.jpg>

Image licensed from iStock

Healing Is Voltage

Whether the voltage in your body works or not is determined by its polarity!

Battery Inserted
Upside Down
(Reversed
Polarity)

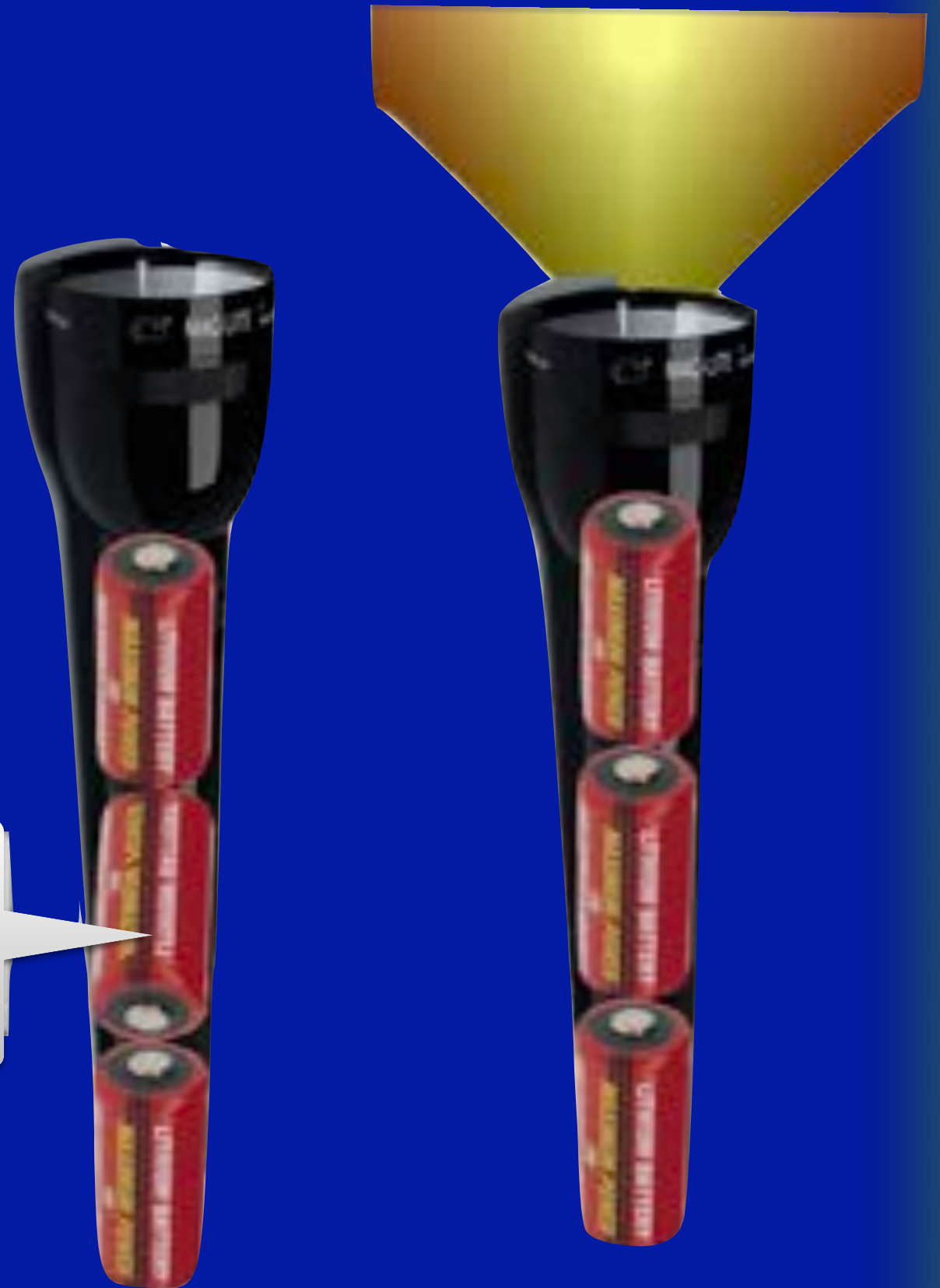

Voltage vs pH

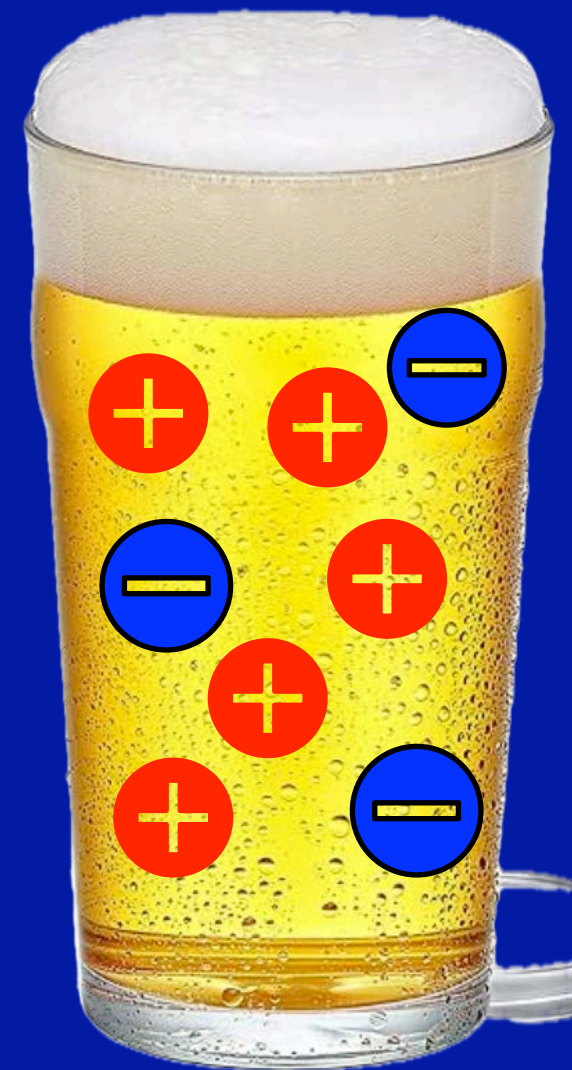

Voltage vs pH

We generally think of voltage as electricity in a battery or wire. Voltage is stored electrical potential. It is measured between one point and a second point in a circuit.

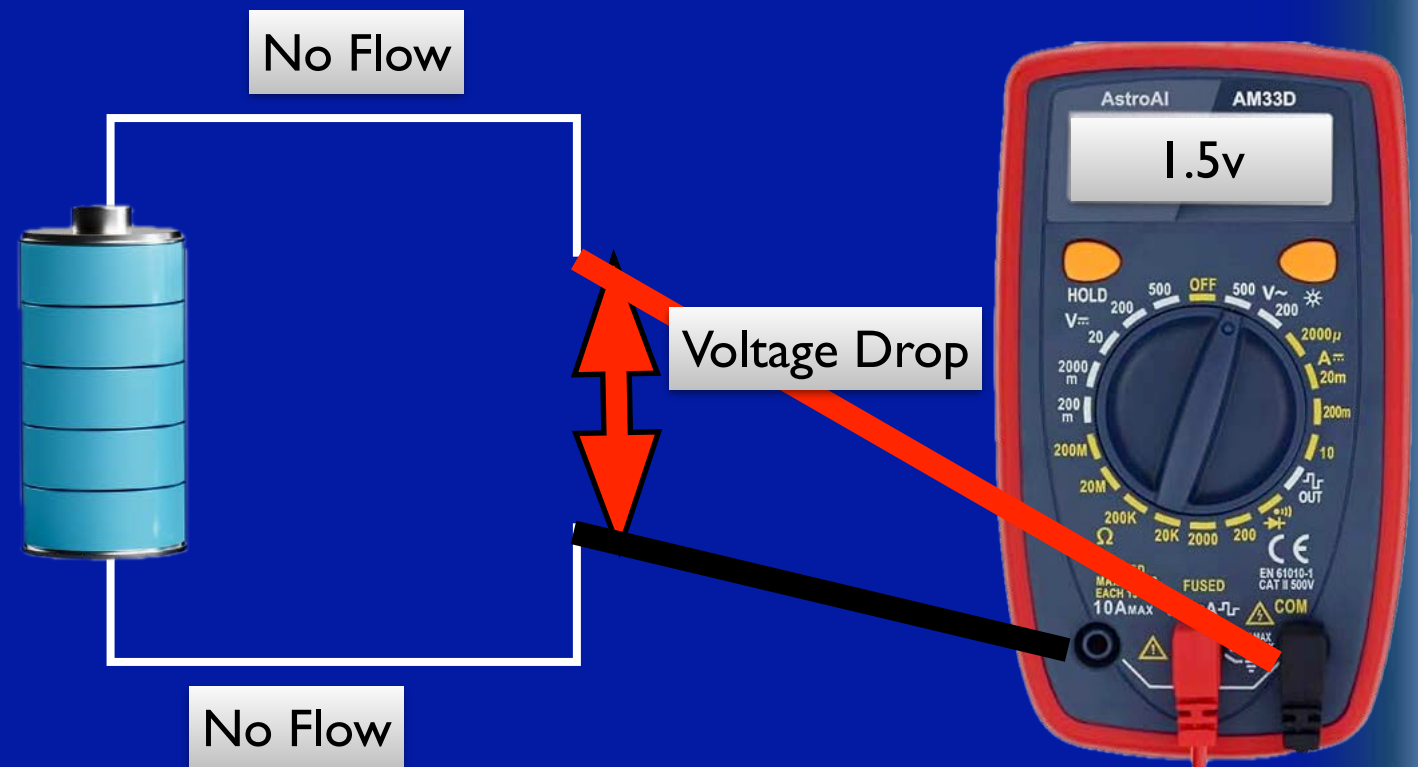

Voltage vs pH

pH is the measurement of voltage in a liquid. pH stands for “potential hydrogen”.. Many people think of pH as “acid/base balance”.



What is pH?

- pH is the measurement of voltage in a liquid as compared to voltage in a conductor like a copper wire.
- A pH meter measures whether the liquid is an electron donor or an electron stealer and the available voltage. It then converts that to a logarithmic scale from 0-14 called pH.
- A switch on the side of the pH meter allow you to switch between the measured voltage and the logarithmic pH equivalent.
- By convention, if it is an electron stealer, you put a plus sign in front of the voltage. If it is an electron donor, you put a minus sign in front of the voltage

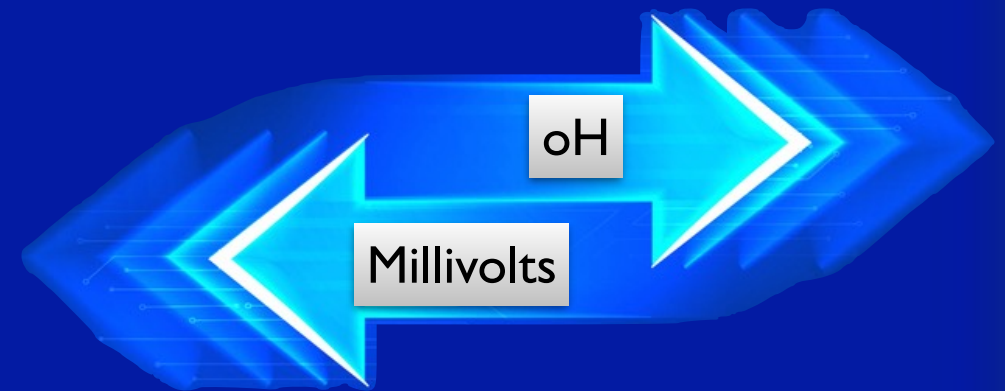

Body pH

pH	0	7	14
Voltage	+400 mV	0 mV	-400 mV
	Electron Stealer Plus	Neutral	Electron Donor Minus

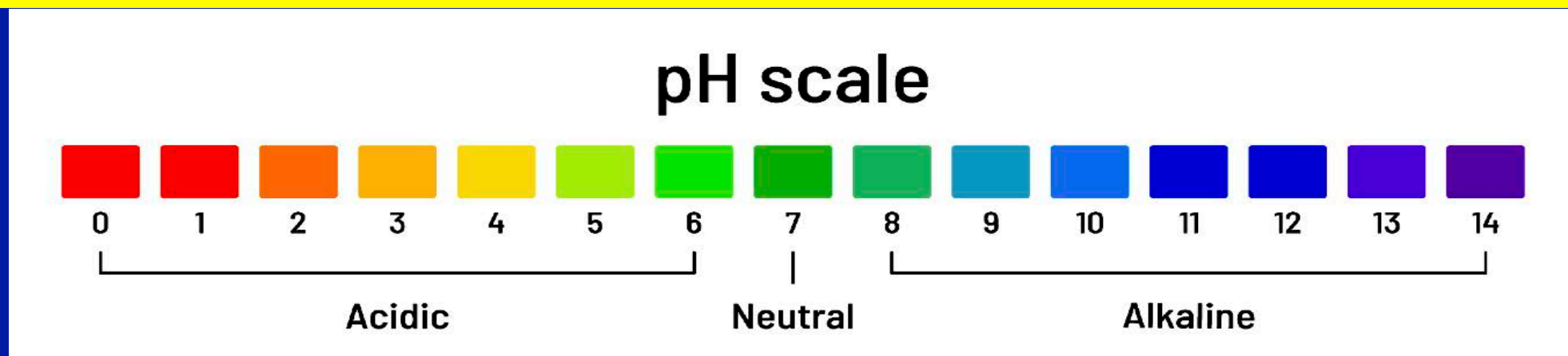

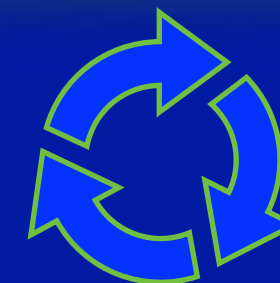
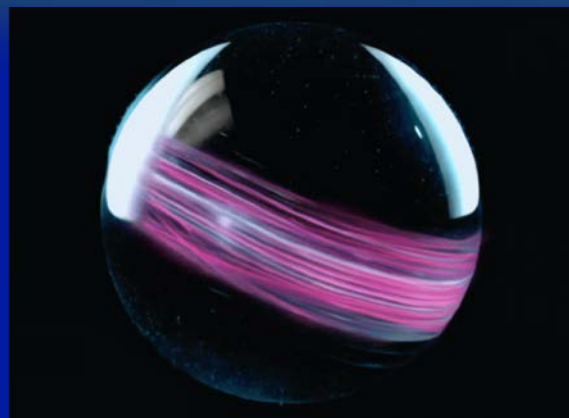

Electron Stealer	Electron Donor
Causes Damage	Can Do Work
pH 0 to 6.9	pH 7.1 to 14
Acidic	Alkaline
Free Radical	Antioxidant
Positive Pole	Negative Pole
Destructive	Constructive
Spins Left	Spins Right



Values are Approximate					
Nakatani	Cell Voltage	Cell pH	Salivary pH	Cell pH	Cell Voltage
210	-105	8.84	8.04	Viruses	-105
200	-100	8.75	7.95	Bacteria	-100
190	-95	8.66	7.86	Fungus	-95
180	-90	8.58	7.78	Cancer Cells	-90
170	-85	8.49	7.69	Die at 7.8-8.8	-85
160	-80	8.40	7.60		-80
150	-75	8.31	7.51		-75
140	-70	8.23	7.43		-70
130	-65	8.14	7.34		-65
120	-60	8.05	7.25		-60
110	-55	7.96	7.16		-55
100	-50	7.88	7.08	Normal Healing	-50
90	-45	7.79	6.99		-45
80	-40	7.70	6.90		-40
70	-35	7.61	6.81		-35
60	-30	7.53	6.73		-30
50	-25	7.44	6.64		-25
40	-20	7.35	6.55		-20
30	-15	7.26	6.46		5
20	-10	7.18	6.38		0
10	-5	7.09	6.29		-5
0	0	7.00	6.20		0
	5	6.91	6.11		5
	10	6.83	6.03		10
	15	6.74	5.94		15
	20	6.65	5.85		20
	25	6.56	5.76		25
	30	6.48	5.68		30
	35	6.39	5.59		35
	40	6.30	5.50		40
	45	6.21	5.41		45
	50	6.13	5.33		50
	55	6.04	5.24		55
	60	5.95	5.15		60
	65	5.86	5.06		65

Electron Donor

Electron Stealer

Cancer Occurs at +30 mV



Is There Voltage in the Body?

- I have often been challenged by MD's and other physicians that say there is no voltage in the body because they don't understand that pH is the measurement of voltage in a liquid!
- Any physiology book will tell you that the normal pH of blood is a pH of 7.35 (-20 millivolts) to a pH of 7.45 (-25 millivolts).
- They also ignore the fact that an electrocardiogram is the recording of the activity of voltage in the heart.

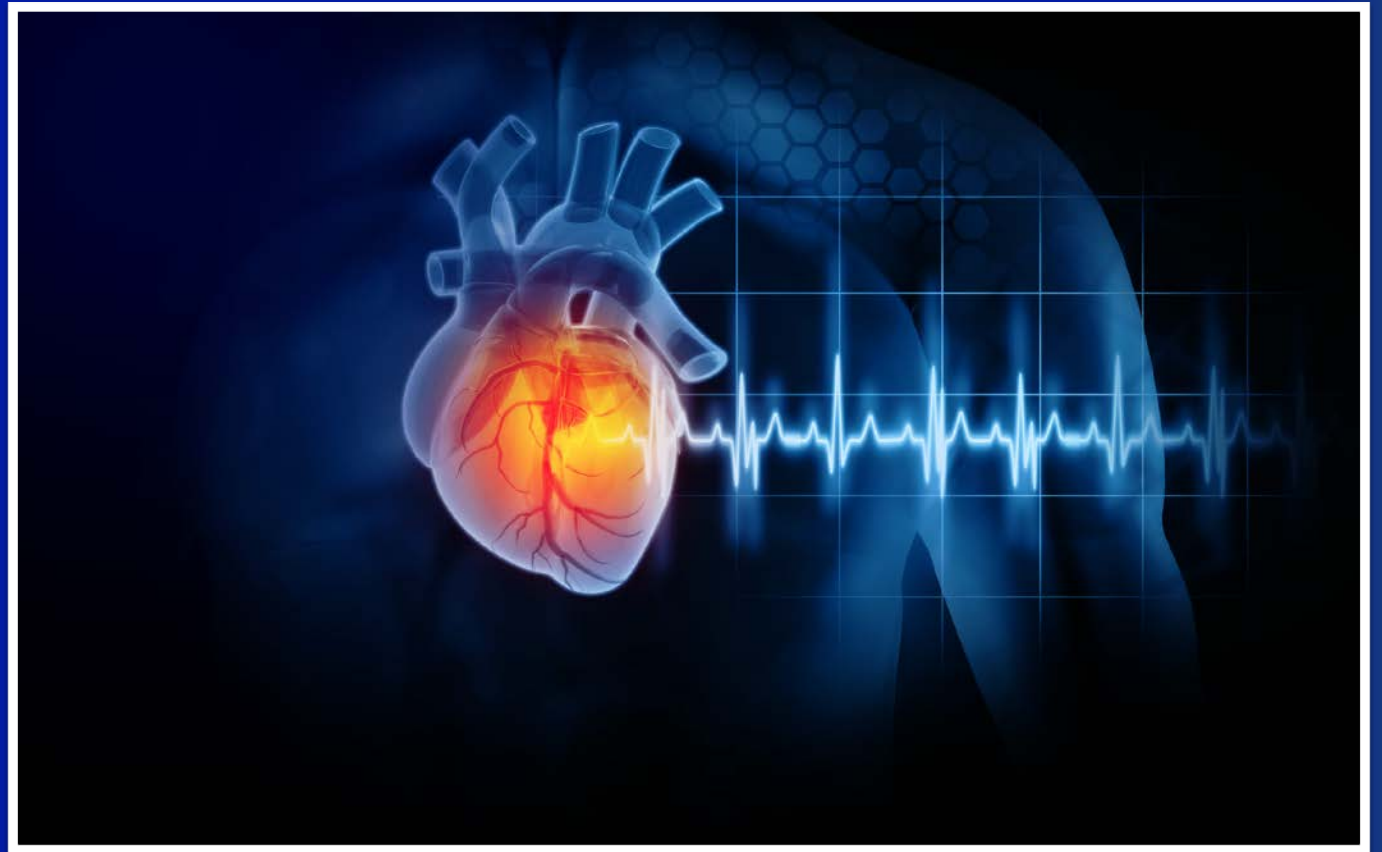

Cells' Operating Voltage

- Most physiology books teach that cells are designed to run at a pH of 7.35 (-20 millivolts) to 7.45 (-24 millivolts)
- If you measure across a cell membrane, you get about -80 to -90 millivolts
- It takes -50 millivolts to make new cells



Polarity

The Controlling Factor of the Universe



What is Polarity?

The Possession or Manifestation of Two Opposing Attributes, Tendencies, or Principles.

American Heritage Dictionary

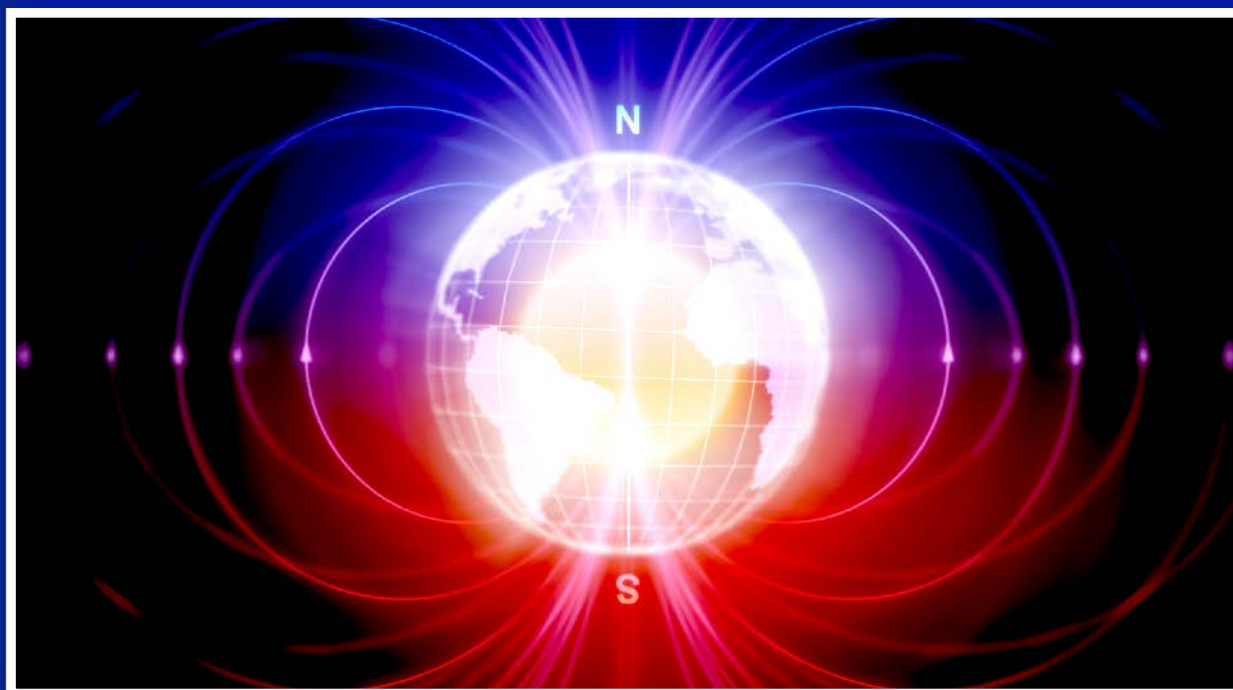
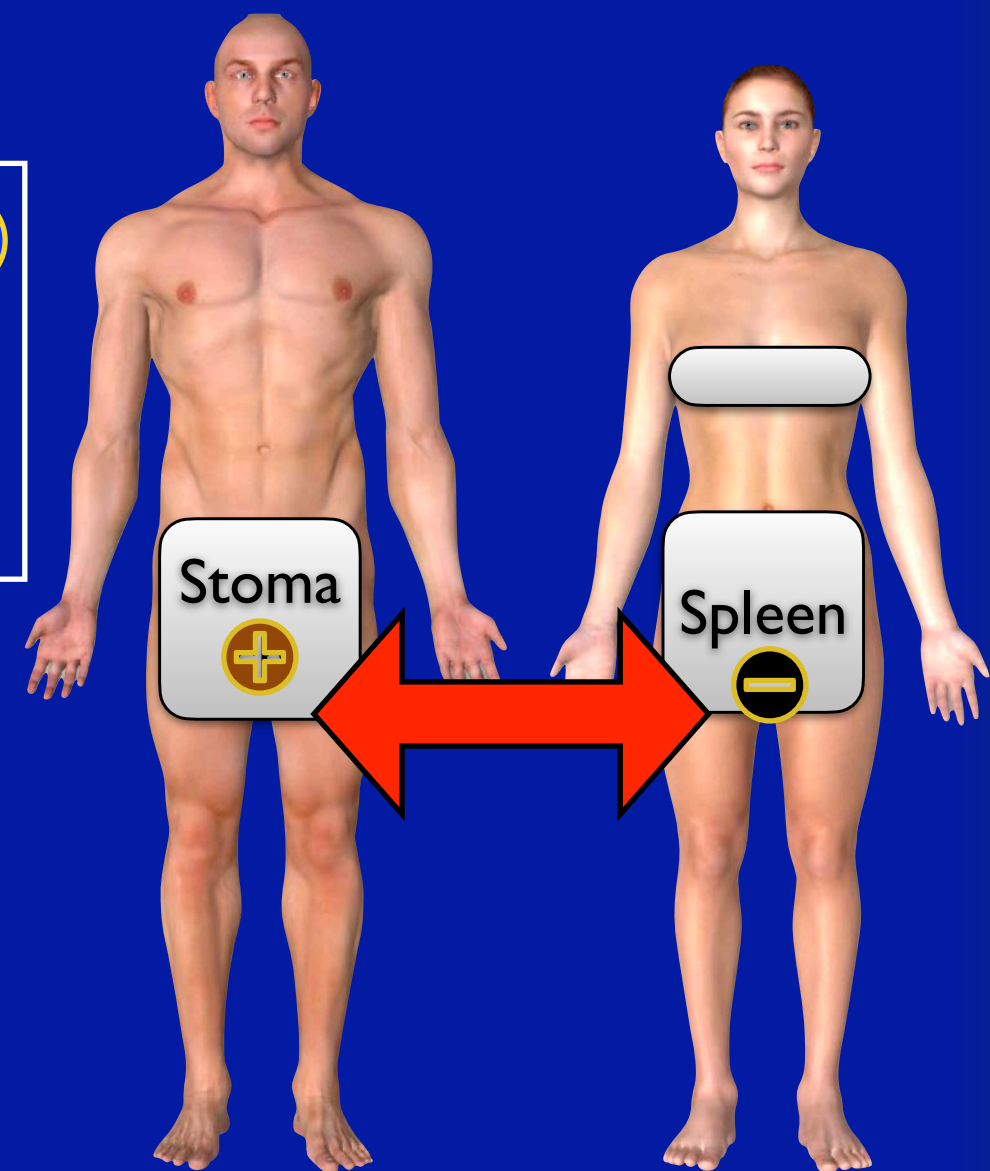
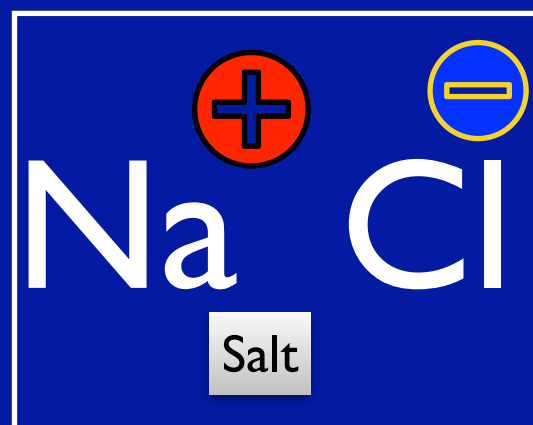
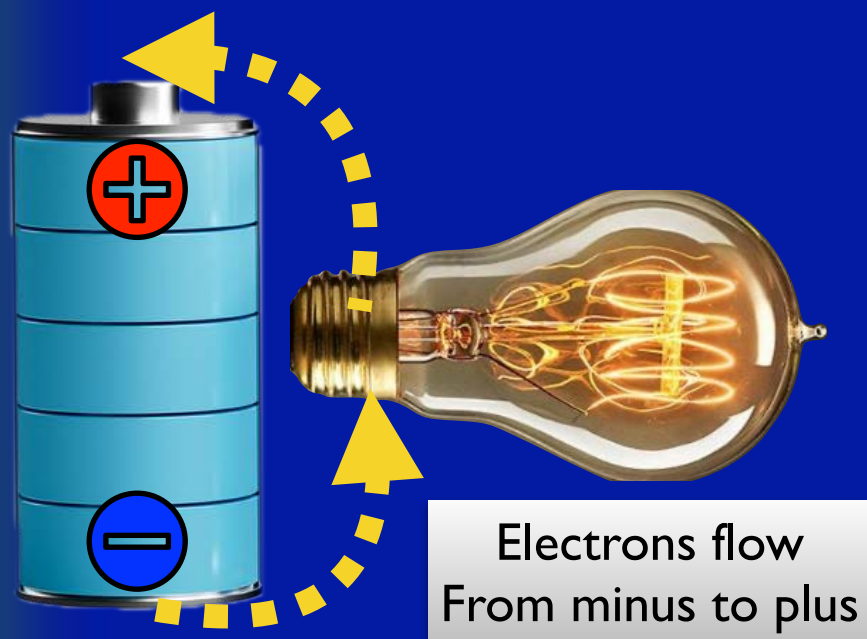

Intimacy is lost when either flips

Polarity of Lightning

The upper part of the thunderstorm cloud becomes positively charged while the middle to the lower part of the thunderstorm cloud becomes negatively charged. Wikipedia



Male/Female



Microwaves

Microwave is a form of electromagnetic radiation with wavelengths ranging from about 30 centimeters to one millimeter corresponding to **frequencies between 1 GHz and 300 GHz respectively**. Different sources define different frequency ranges as microwaves; the above broad definition includes UHF, SHF and EHF (millimeter wave) bands. A more common definition in radio-frequency engineering is the range between 1 and 100 GHz (wavelengths between 0.3 m and 3 mm). In all cases, microwaves include the entire SHF band (3 to 30 GHz, or 10 to 1 cm) at minimum. Frequencies in the microwave range are often referred to by their IEEE radar band designations: S, C, X, Ku, K, or Ka band, or by similar NATO or EU designations.

Microwaves are widely used in modern technology, for example in point-to-point communication links, wireless networks, microwave radio relay networks, radar, satellite and spacecraft communication, medical diathermy and cancer treatment, remote sensing, radio astronomy, particle accelerators, spectroscopy, industrial heating, collision avoidance systems, garage door openers and keyless entry systems, and for cooking food in microwave ovens.

Dangers of Microwave

A microwave oven produces heat by reversing the **polarity** of your food/liquids



5G Frequencies Inhibit Oxygen
Attaching to Hemoglobin!

Dangers of Microwave Reversed Polarity

Below is a science fair project that Arielle Reynolds did for 2006. In it she took filtered water and divided it into two parts. The first part she heated to boiling in a pan on the stove, and the second part she heated to boiling in a microwave. Then after cooling she used the water to water two identical plants to see if there would be any difference in the growth between the normal boiled water and the water boiled in a microwave. She was thinking that the structure or energy of the water may be compromised by microwave. As it turned out, even she was amazed at the difference.

<http://www.rense.com/general70/microwaved.htm>

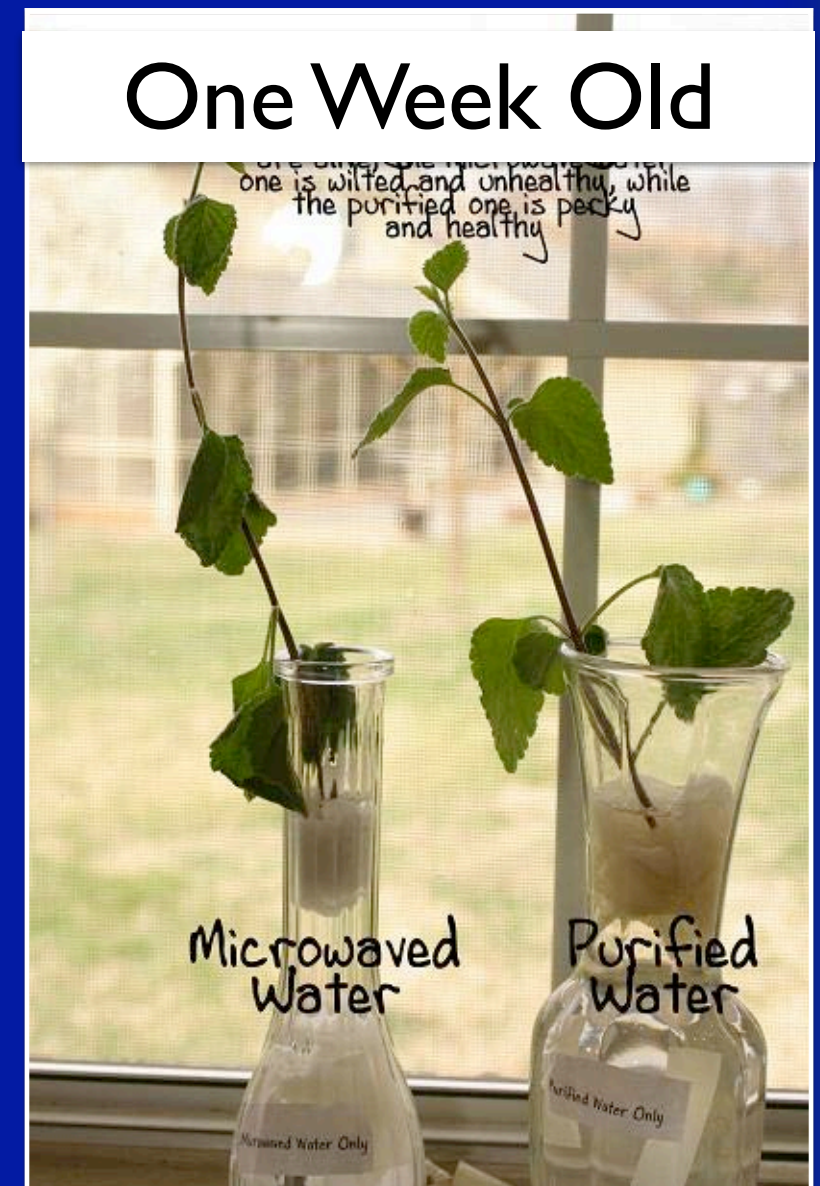

Day One



Day Three



Day Five



Day Seven



Never Heat Baby Bottle in Microwave!



Polarity: the Key to the Universe and Health

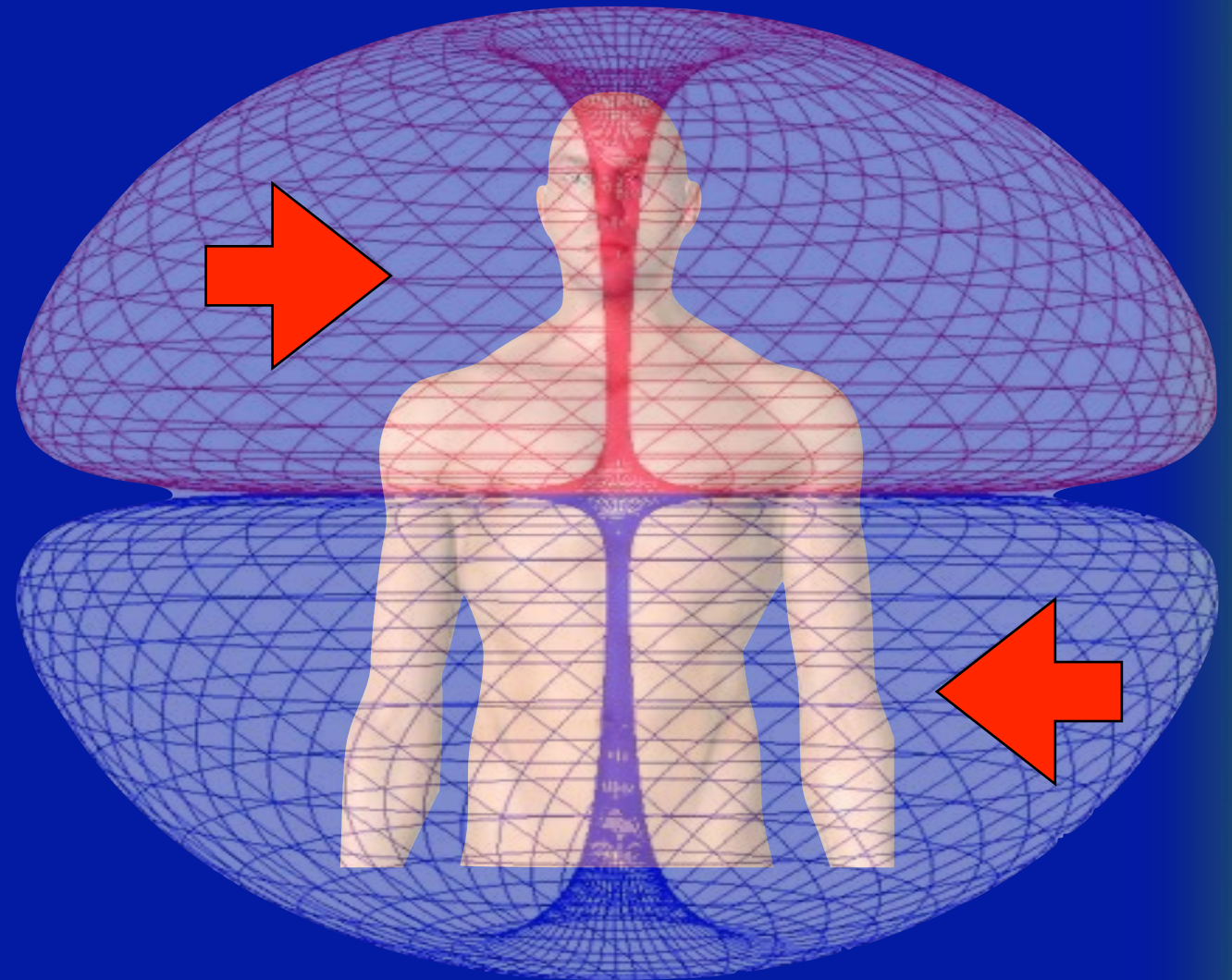
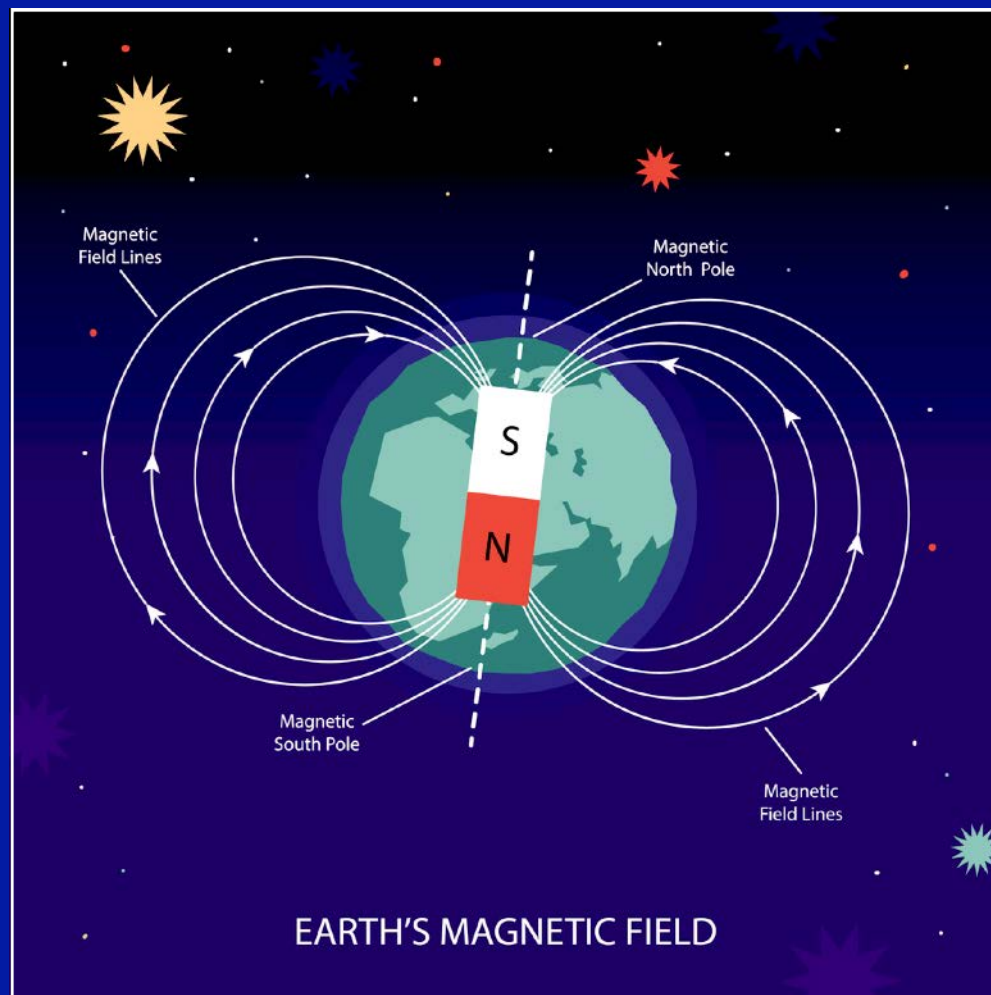

Dr. Tennant discovered that it is nearly impossible to have cancer unless that organ's power supply has flipped its polarity



Jerry Tennant, MD, MD(H),
PScD

Dr. Brewer Discovered That all Cancer Cells Have Flipped Their Polarity

Keith Brewer showed that cancer occurs when you lower to voltage to pH of 7.0 (zero mV) to a pH of 6.5 (+30 millivolts). He was unaware that this was when the voltage changed polarity.

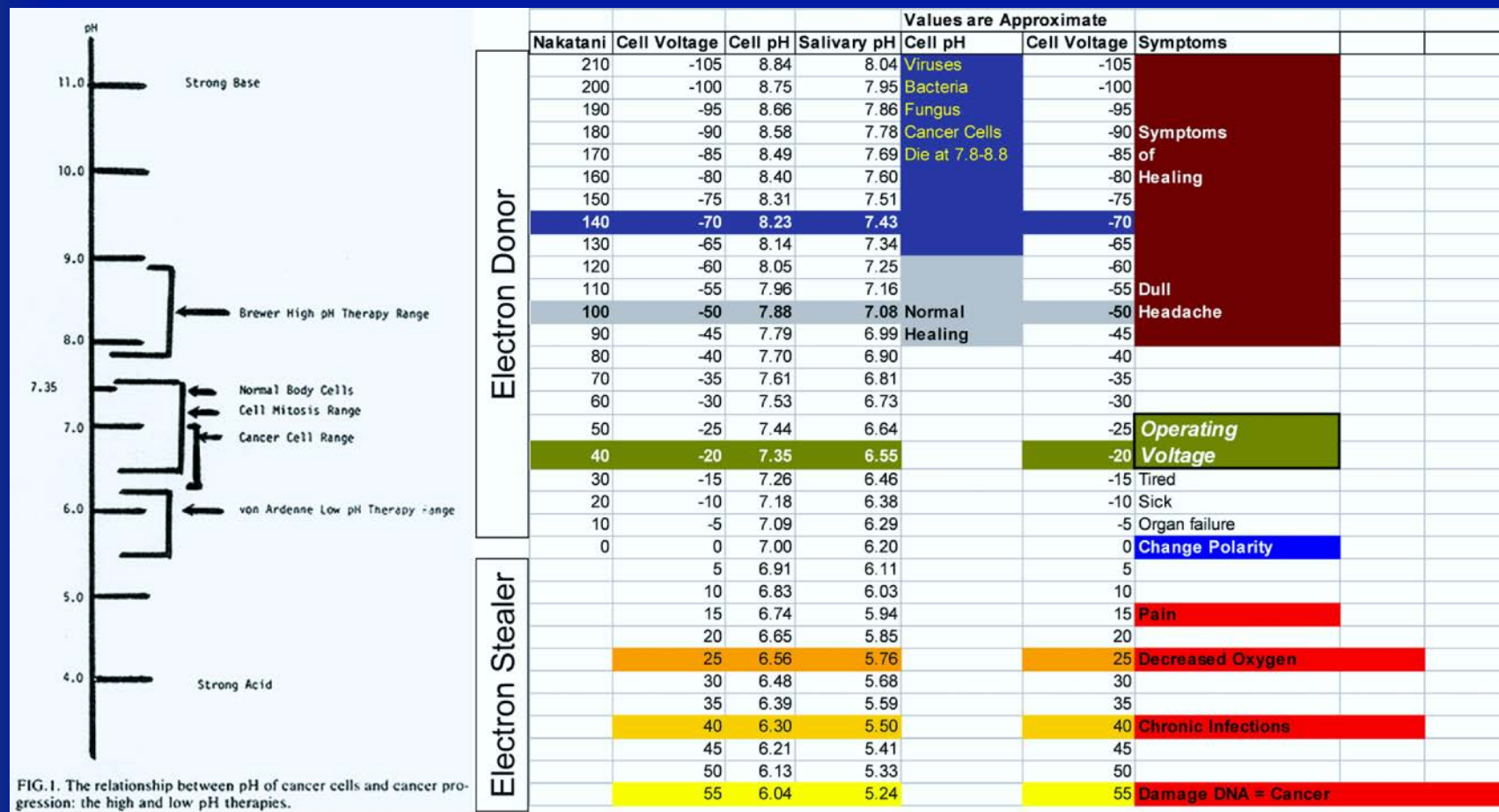

Keith Brewer

Reprinted from Pharmacology Biochemistry & Behavior, v. 21, Suppl., 1, by A. Keith Brewer, Ph.D., "The High pH Therapy for Cancer, Tests on Mice and Humans," pp. 1-5, Copyright 1984, with permission from Elsevier Science



The difference between memories And stressful emotions is POLARITY

Memories have
normal polarity;
stressful emotions
have flipped polarity.
That is why stressful
emotions respond
to scalar energy to
turn an emotion
into just a memory

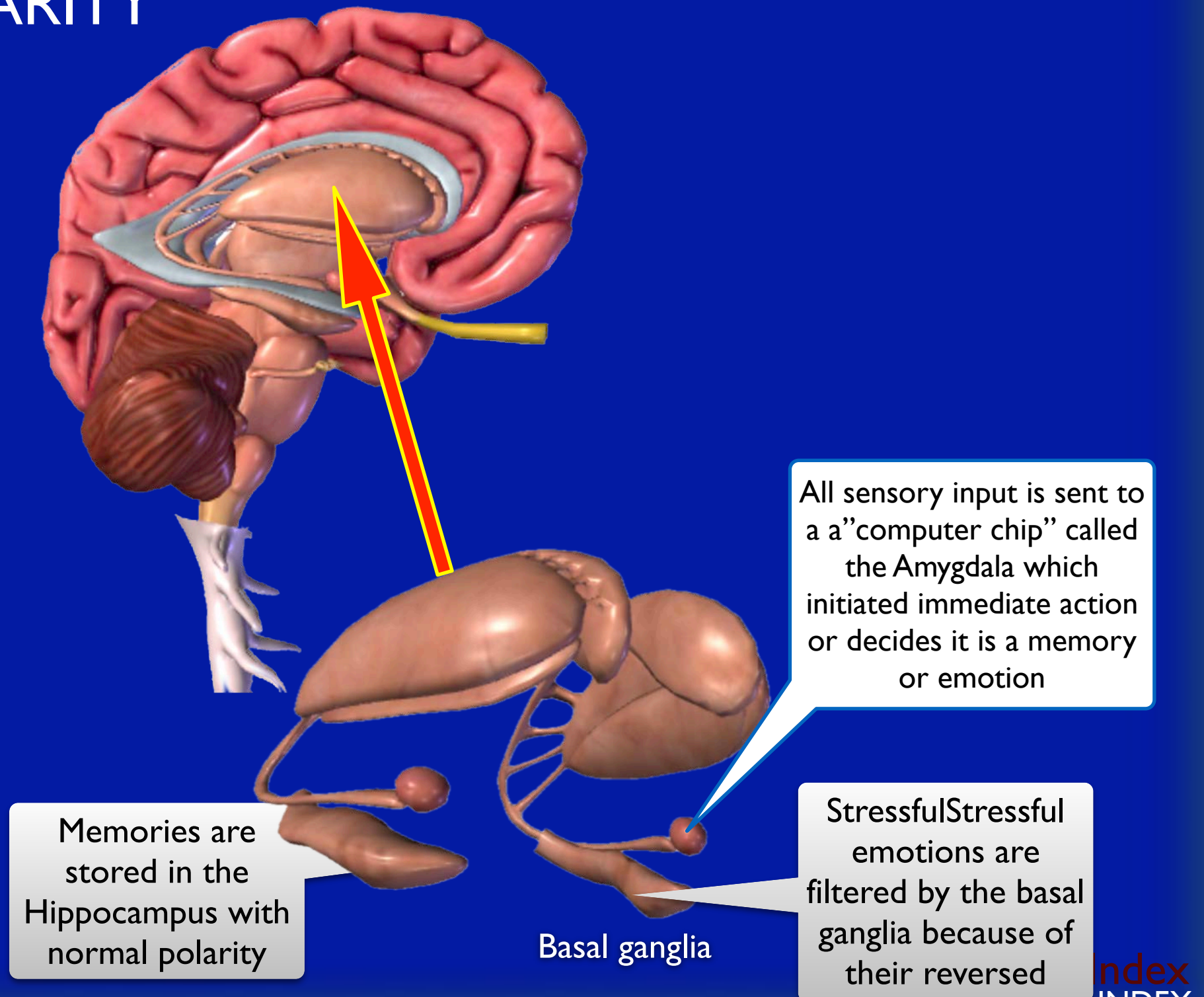

Understanding Polarity in All Things Including Atoms

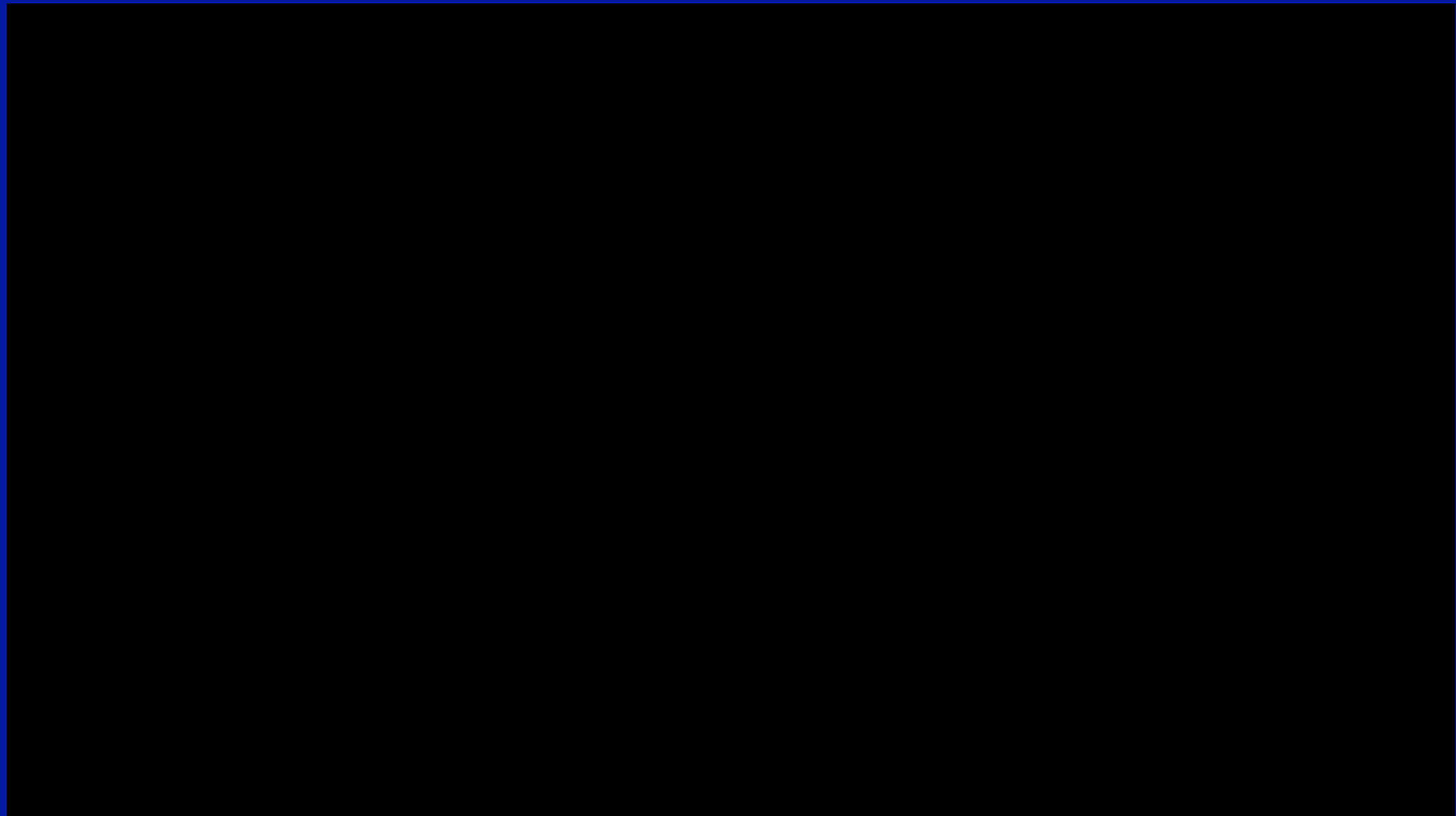

The Primer Fields

David LaPoint

<https://www.youtube.com/watch?v=9EPlyiVW-xGI>

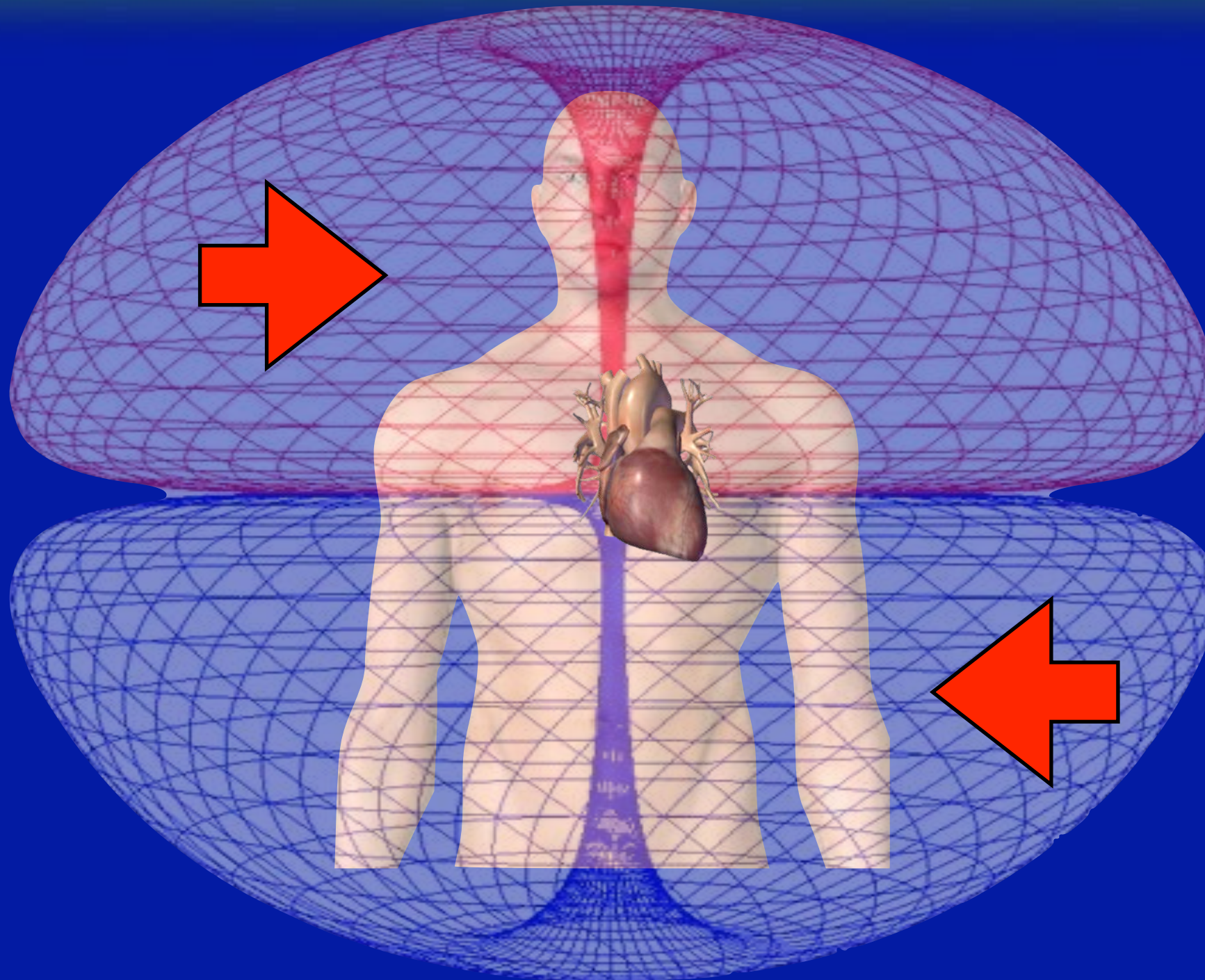

We are surrounded by a Bi-torus SCALAR FIELD that connects us to the Universal Database from the top and the earth from the bottom, concentrating in the heart

Reversed Polarity

The Sign of **ALL** Chronic Disease

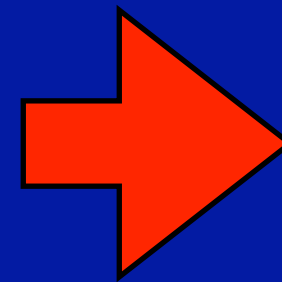
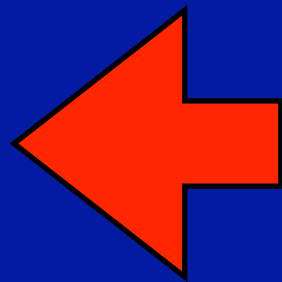
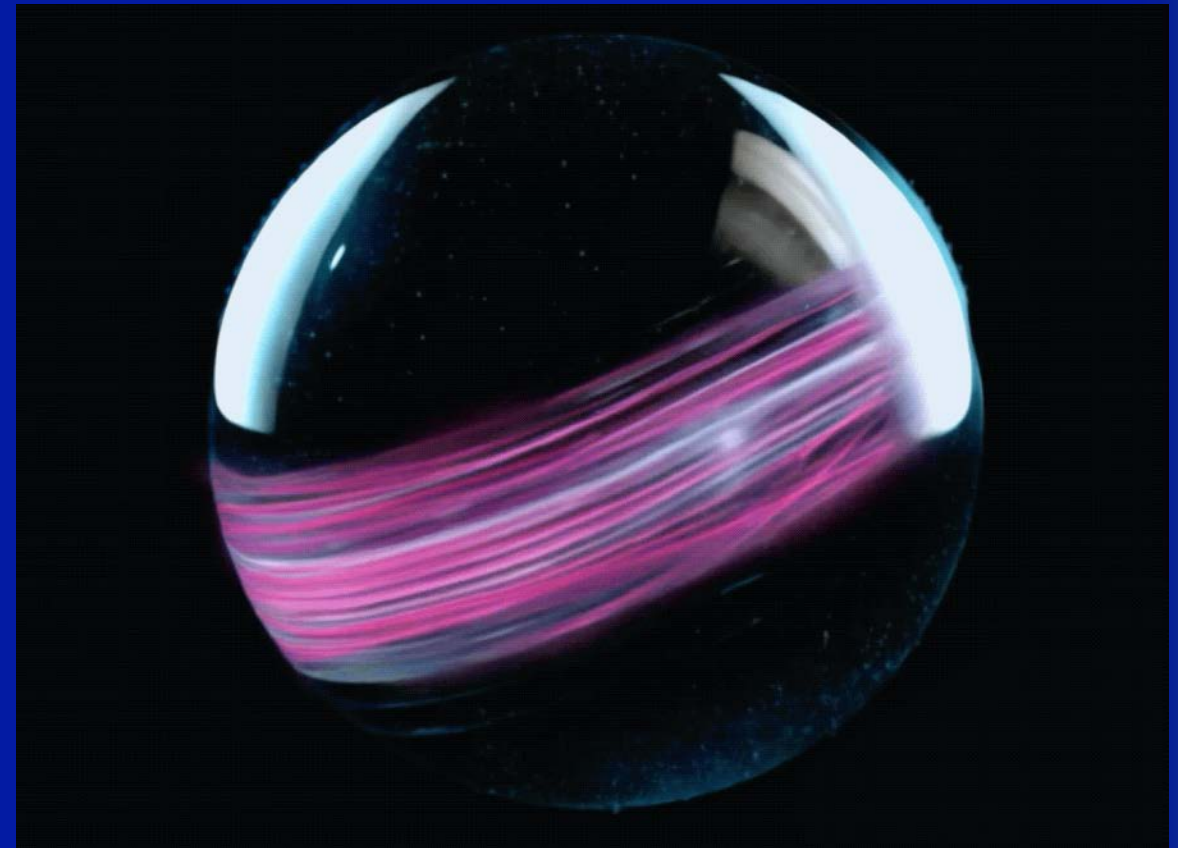
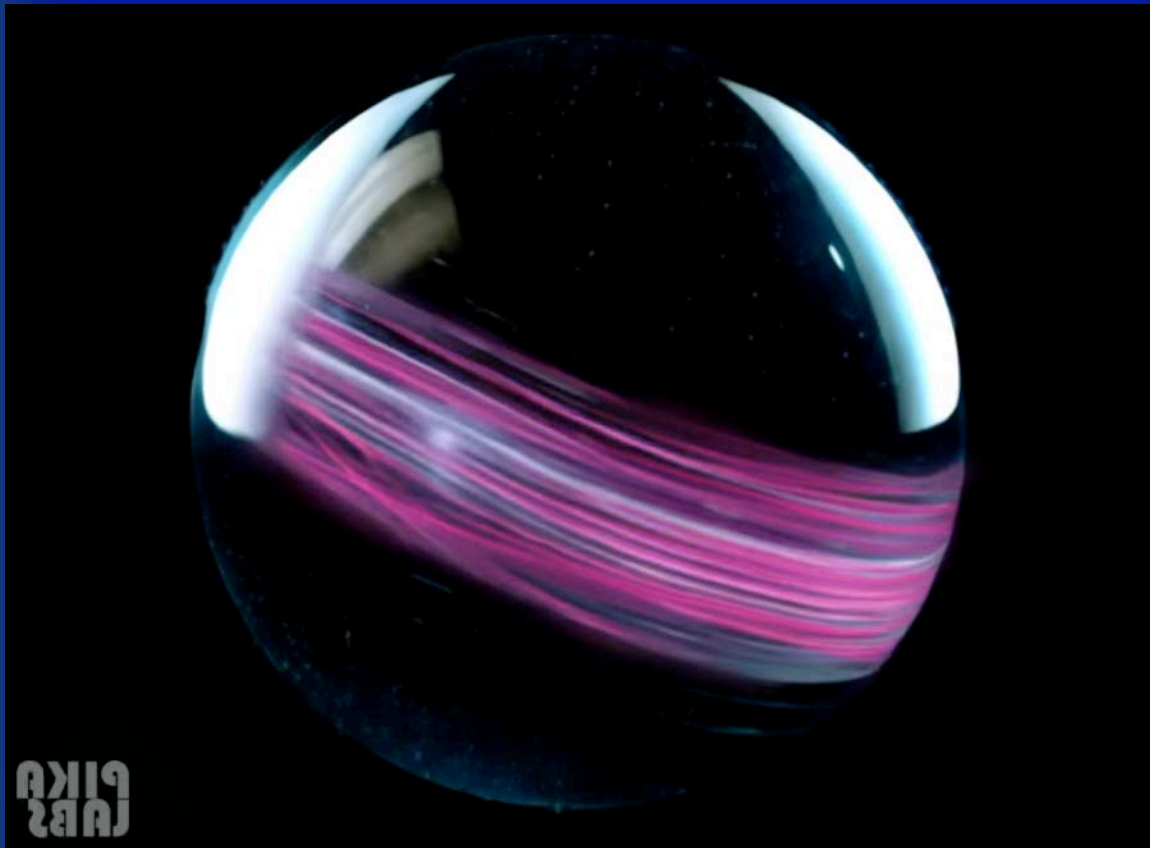

The only Gender circuit difference is genital

- Male genital power supply is Stomach circuit (electron stealer)_
- Female genital power supply is Spleen circuit (electron donor)
- This explains both attraction and behaviors

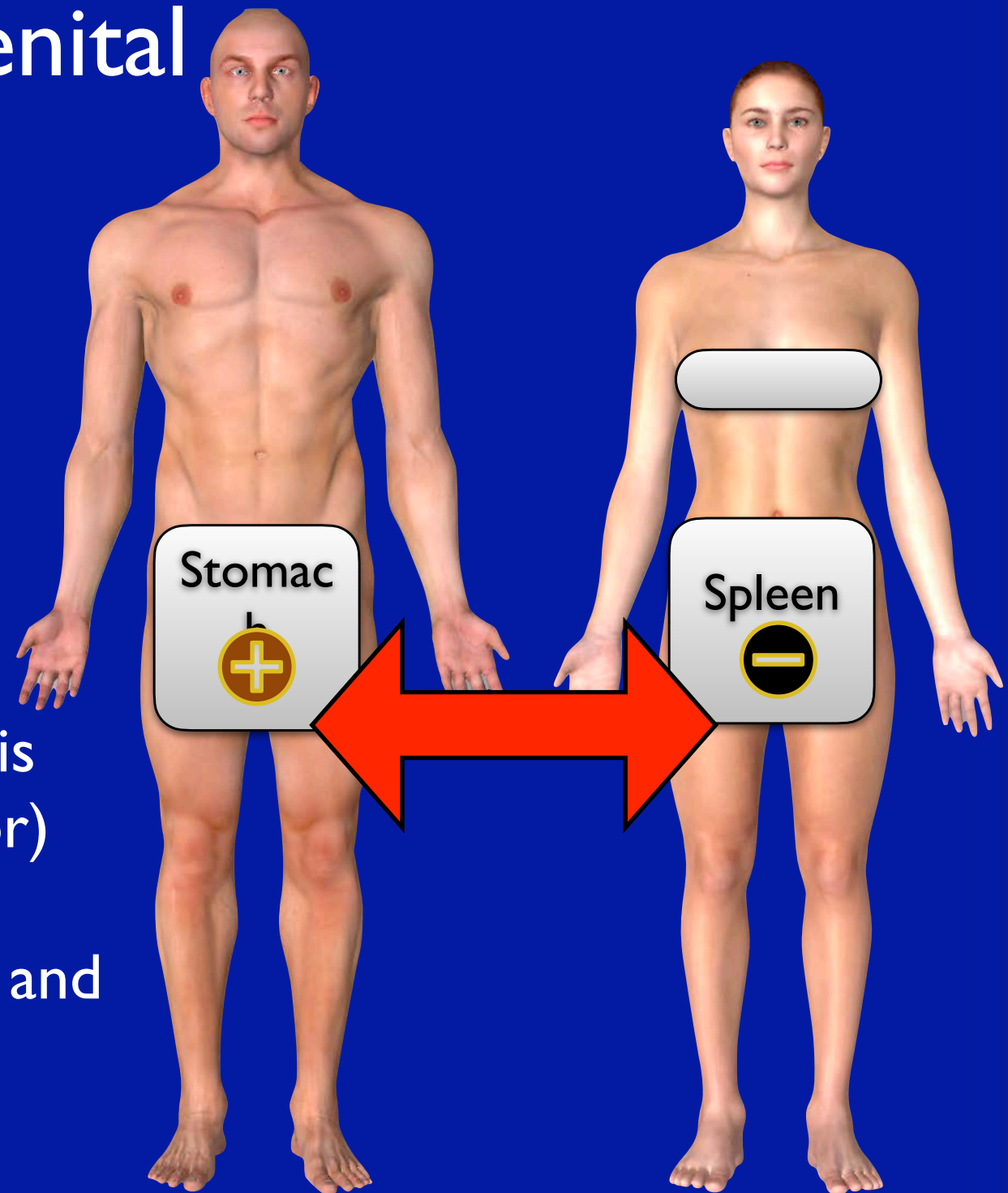

Intimacy is lost when either flips
Polarity in the Spleen/Stomach

The Human Electronic System

- Our muscles are rechargeable batteries.
- Our muscles are stacked, one on top of each other to form a power pack for each organ.
- A stack of muscle batteries is what has been called an “acupuncture meridian”.



The Cellular Voltage

According to Dr. Jerry Tennant
"The Tesla Circuit Concept"

JARRAH



4 The internal organs are supplied by this electric current — (Tesla circuit)

3 The electric current generated by muscles flows via the body's fascial planes (Meridians)

2 Muscles & bones have piezoelectric properties causing the generation of electricity & voltage (Battery)

1 Sport or movement stresses the muscles & bones against gravity or a resistente force

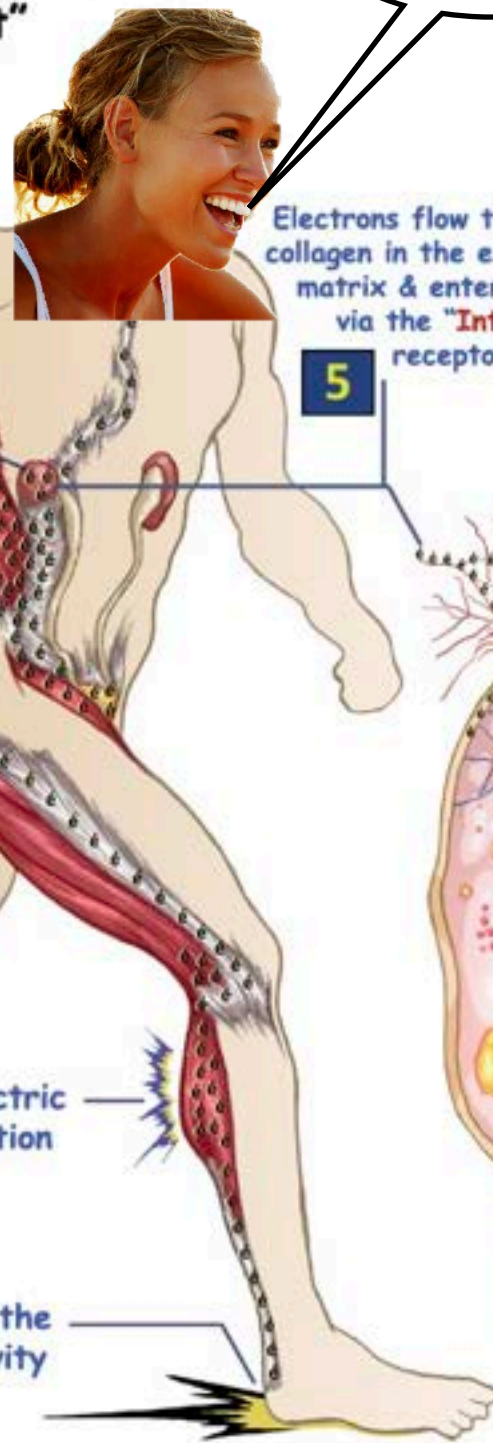

Circuits Pass Though Teeth

5 Electrons flow through the collagen in the extracellular matrix & enter the cell via the "Integrin" receptors

6 Electrons charge the cell membrane, which is the "Battery" of the cell (Voltage)

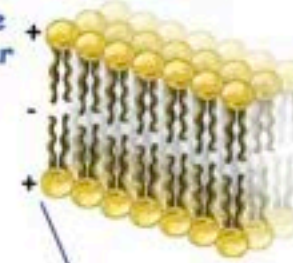

Electrons from the cell membrane & the extracellular matrix flow via the cytoskeleton to the mitochondria, where they participate in the electron transport chain to increase ATP production (Voltage)

7

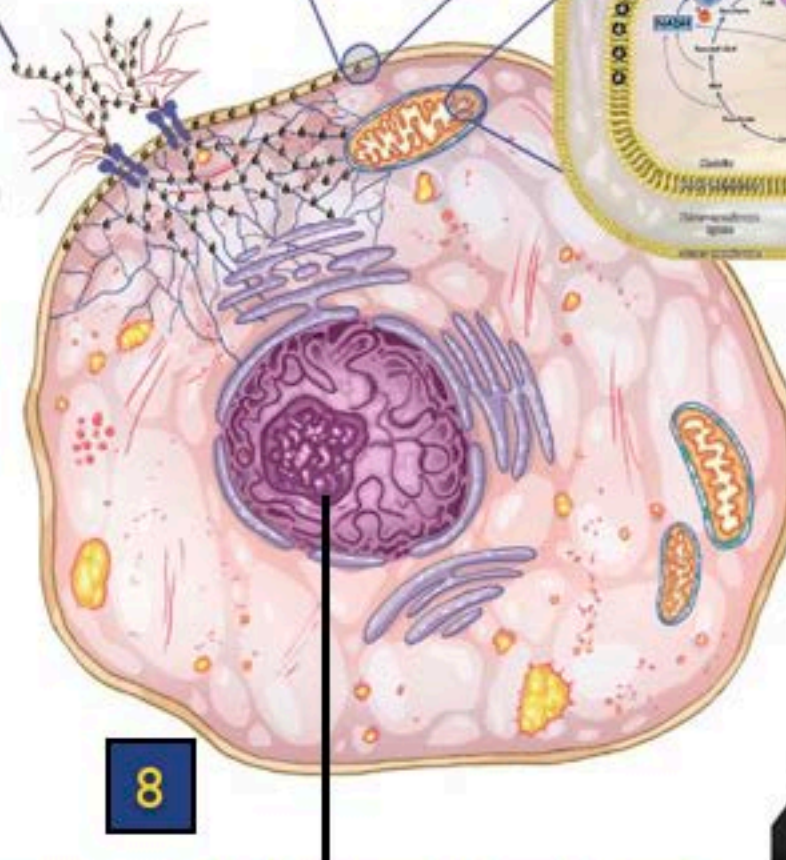
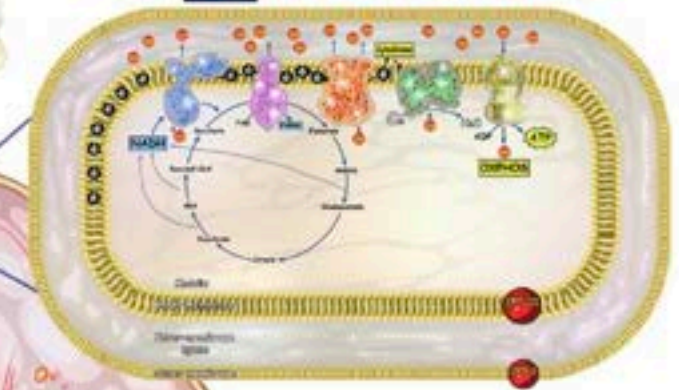

8

DNA contains its own battery.

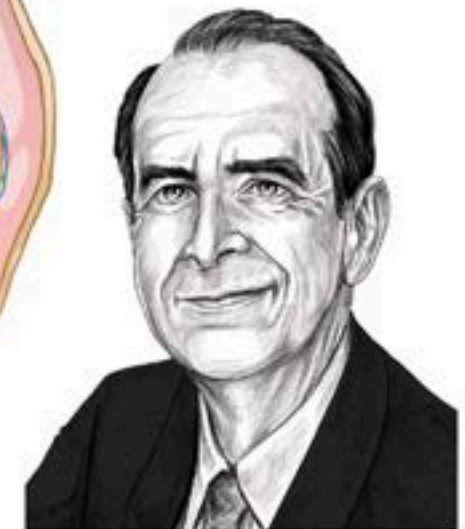

Jerry Tennant

Graphic by Jarrah Al-Tubaikh, MD, MD

[Index](#)



© 2011 Jerry Tennant

INDEX

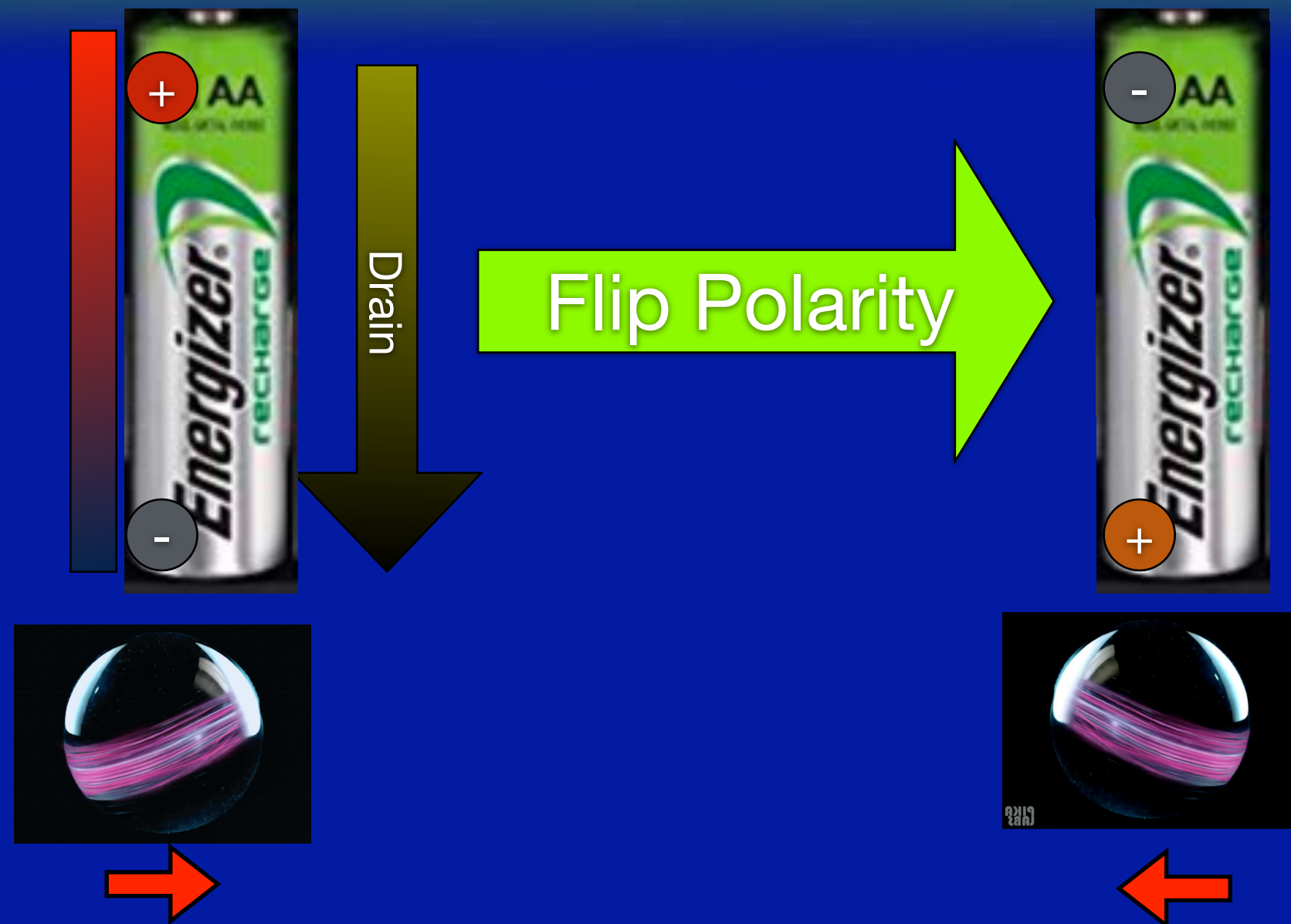

If You Drain A Rechargeable
Battery To Zero, It Will Flip
Its Polarity



Battery upside
down won't take a
charge

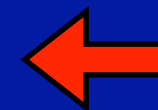
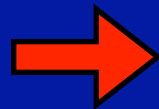
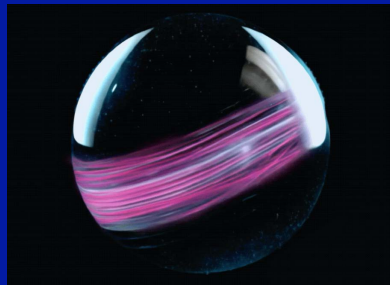

When an item in a circuit has reversed polarity, it blocks the flow of electrons

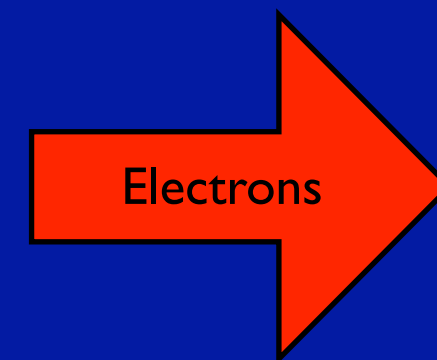
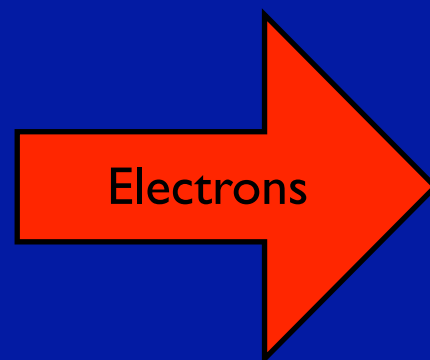

Clockwise Spin

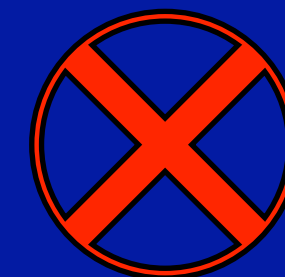
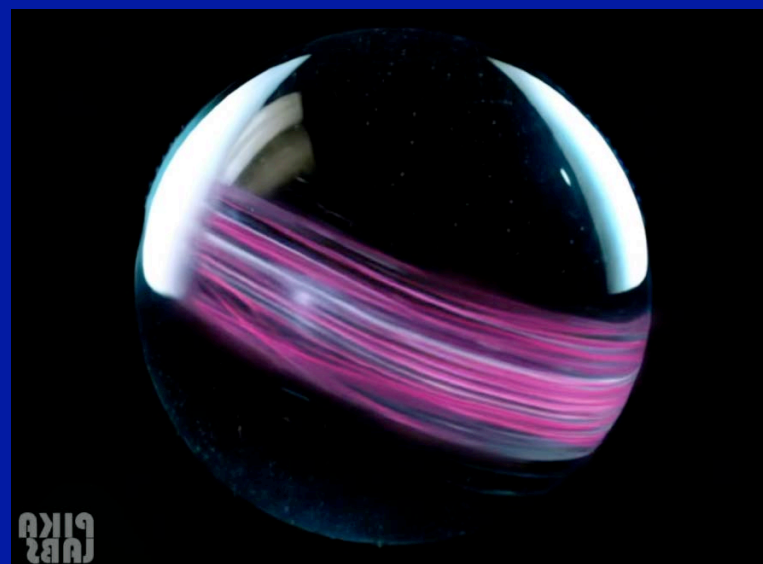
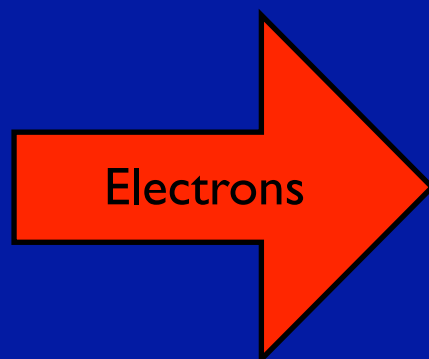

Counter-Clockwise Spin

When an item in a circuit has reverved polarity, it blocks the flow of electrons

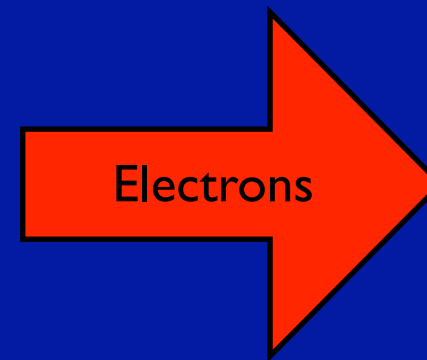
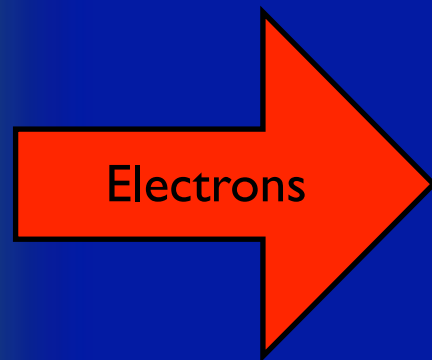

Clockwise Spin

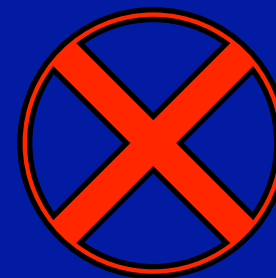
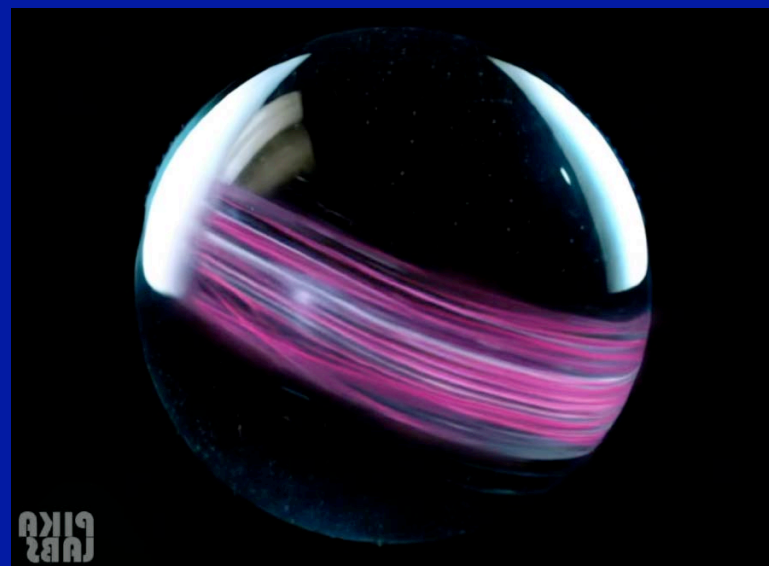
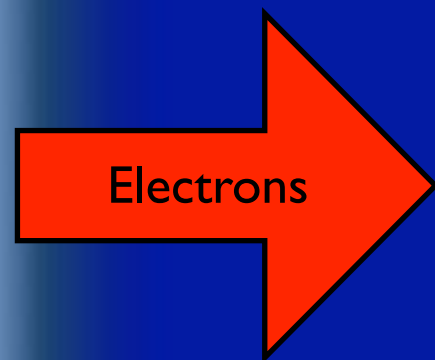

Counter-Clockwise Spin



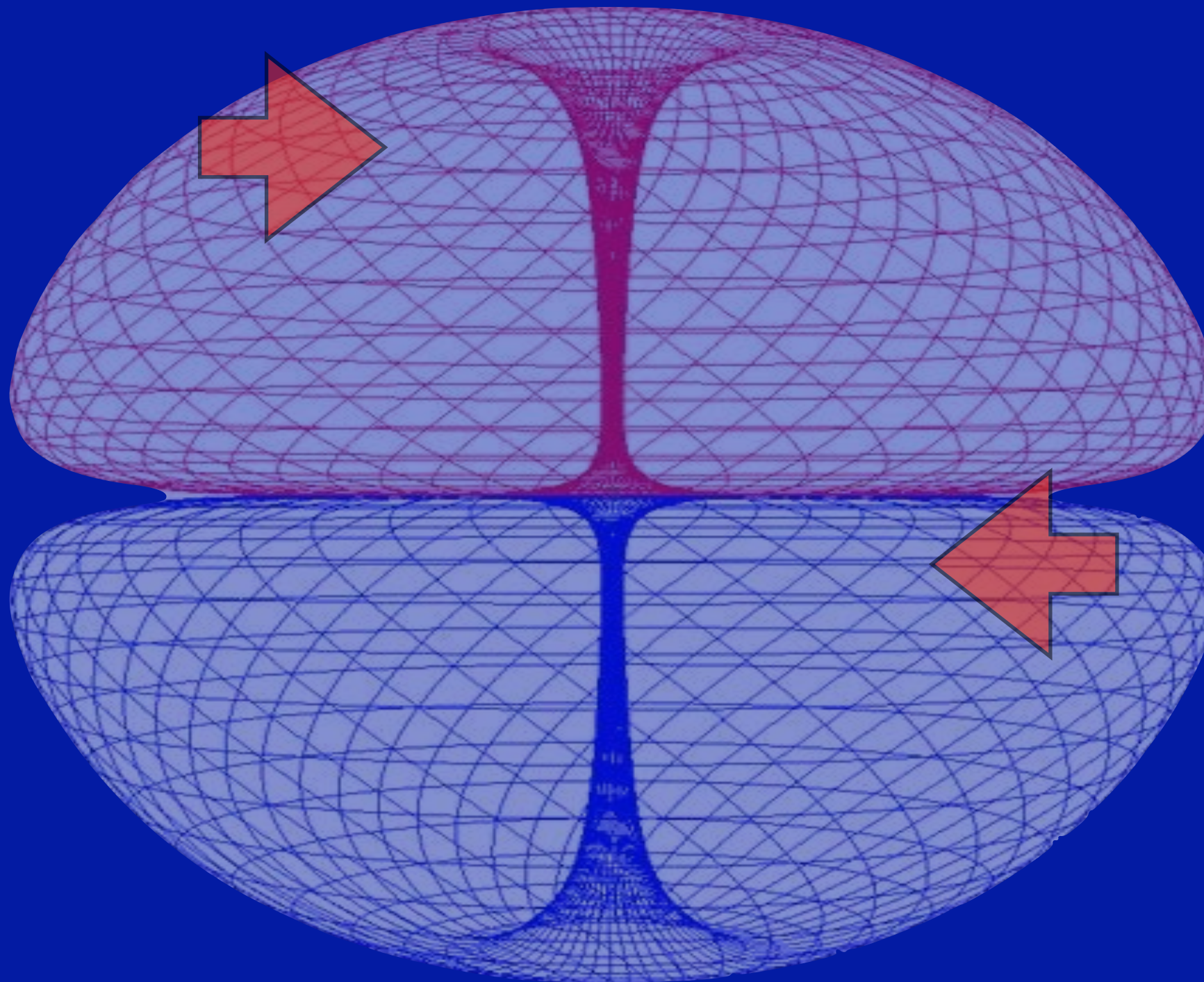

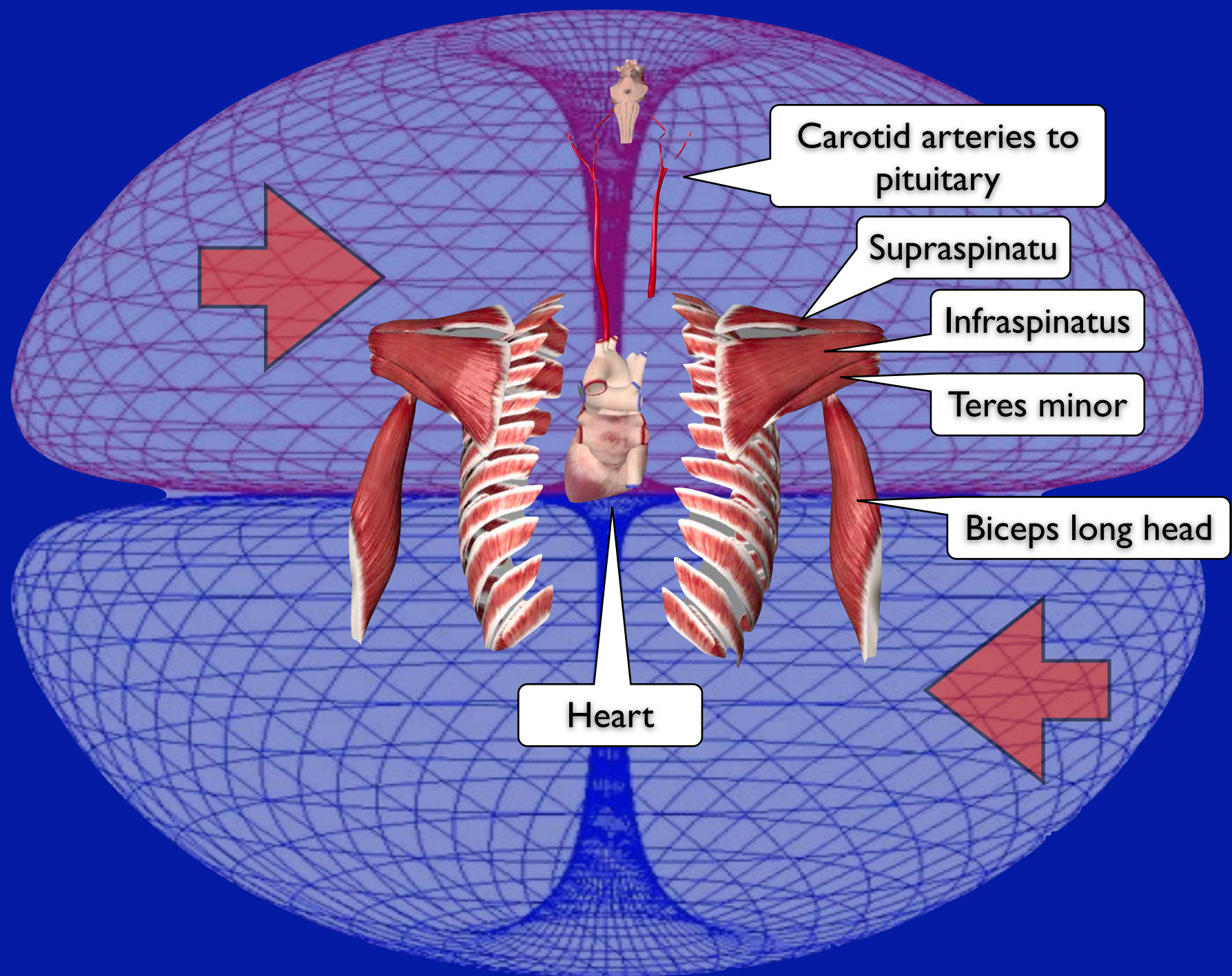

Face Forward

Back

Face Forward

Back

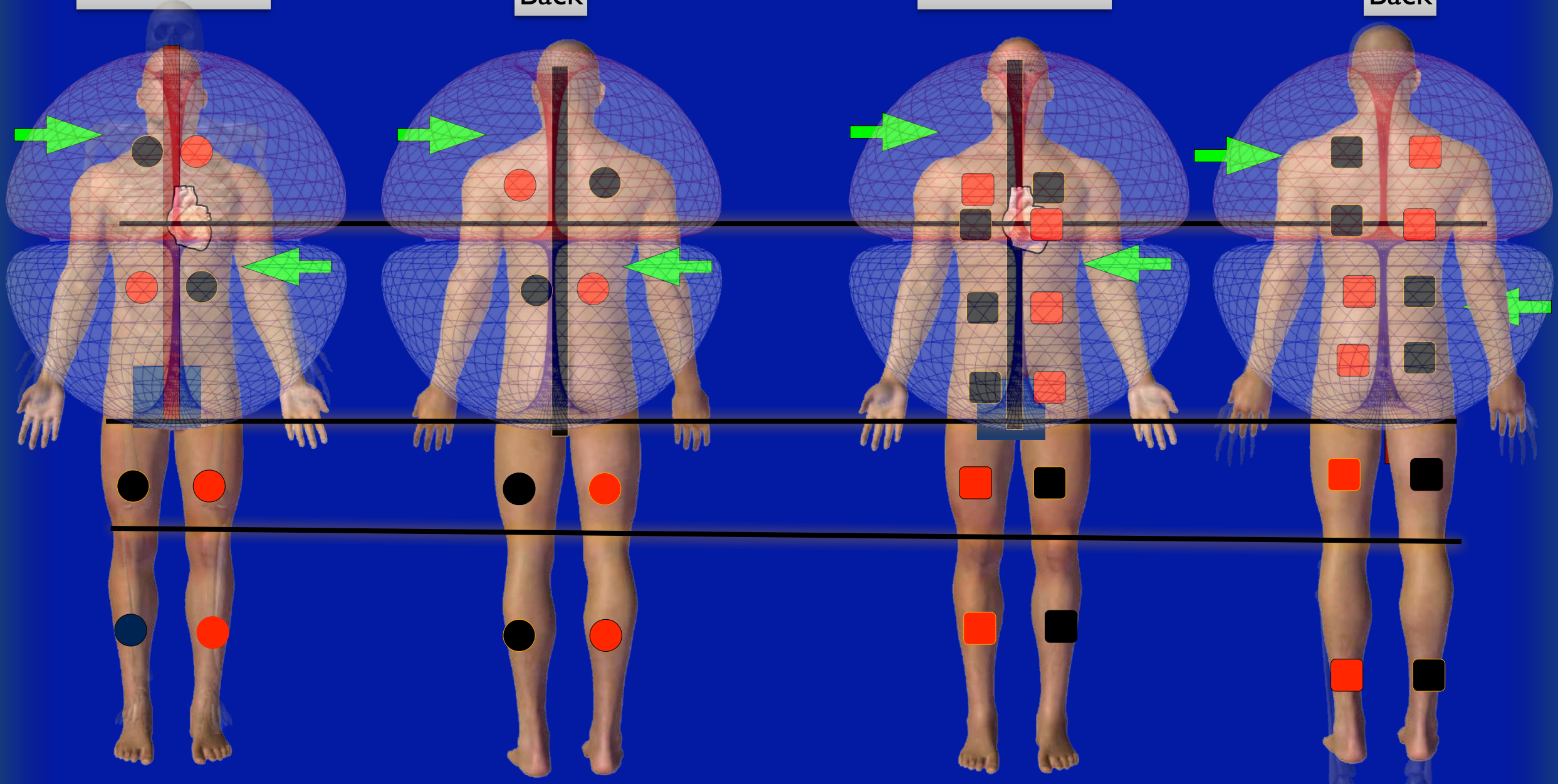

Polarity

Patch Wire
Color



On Midline, Black Wires on Front And Red Wires on Back

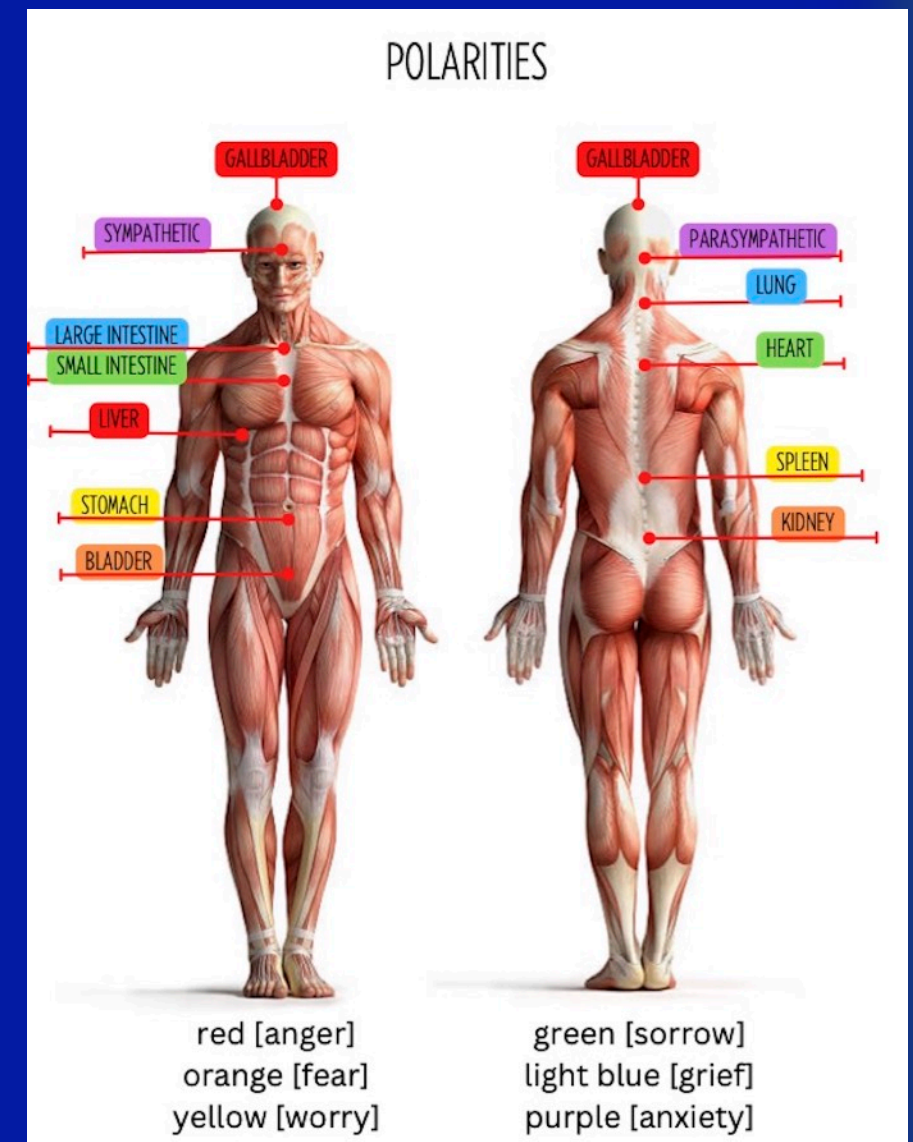
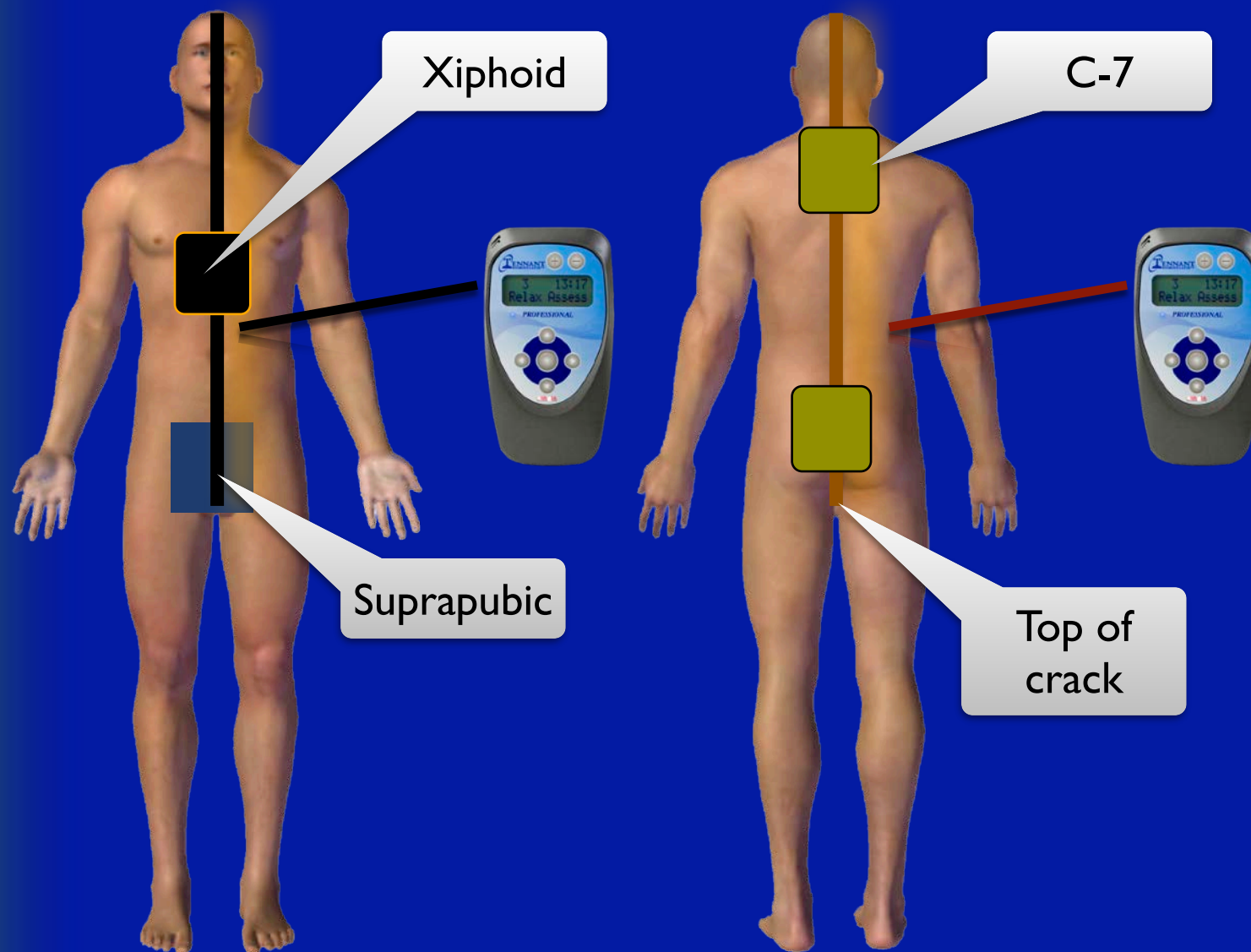

Use Two Finger To Create A Circuit

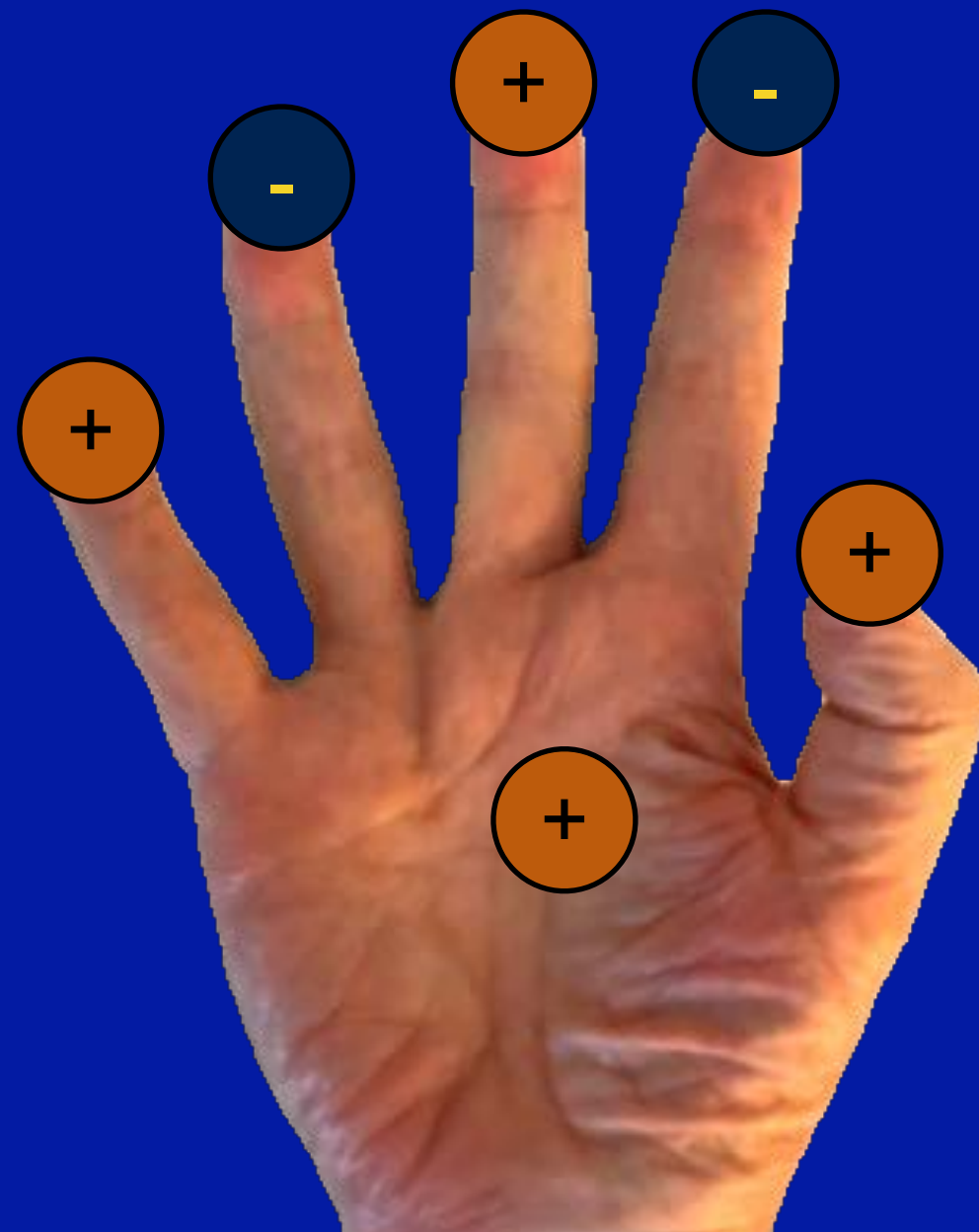
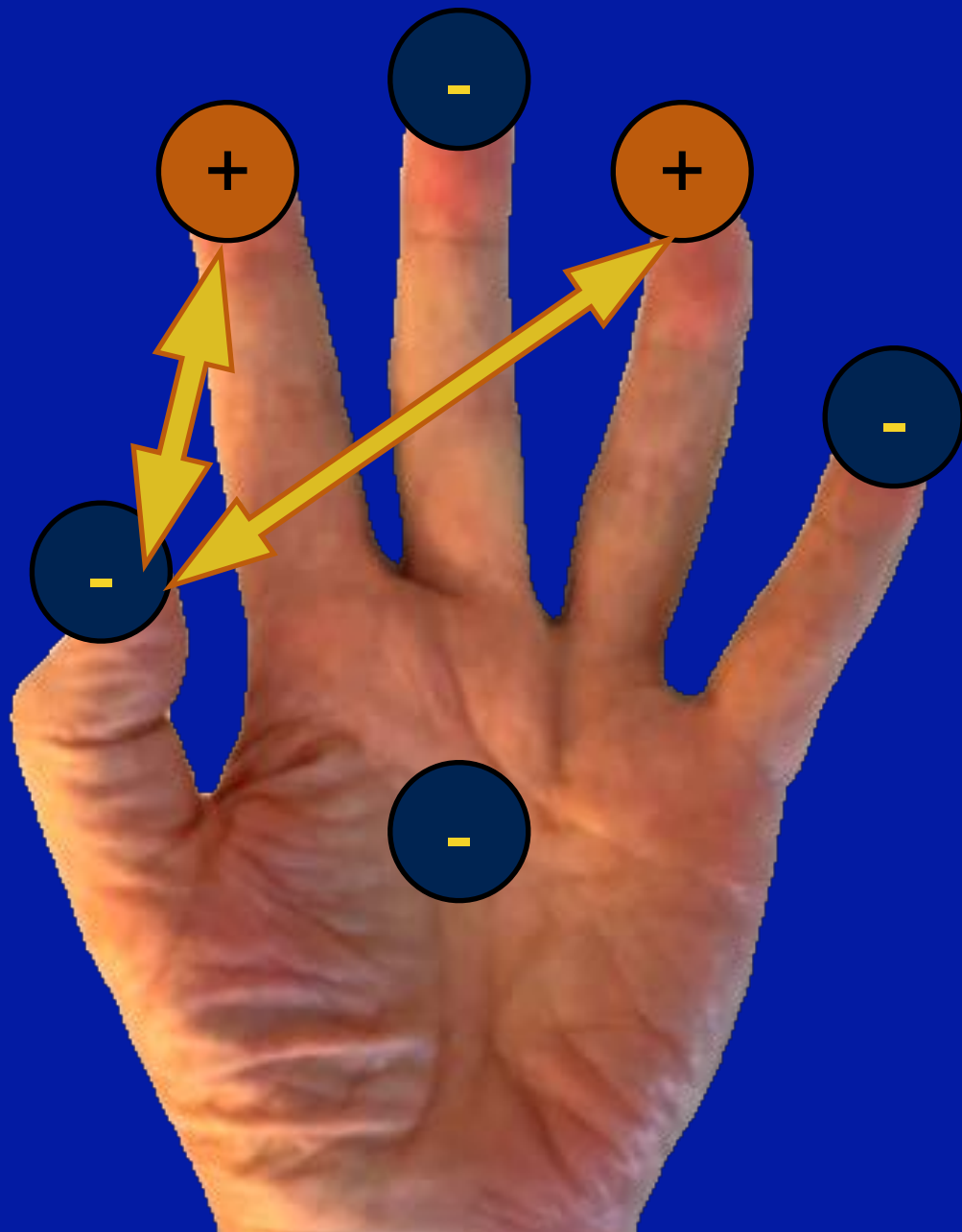

Fingers Used to Make an O-Ring

© 2011 Jerry Tennant

Use Two Finger To Create A Circuit

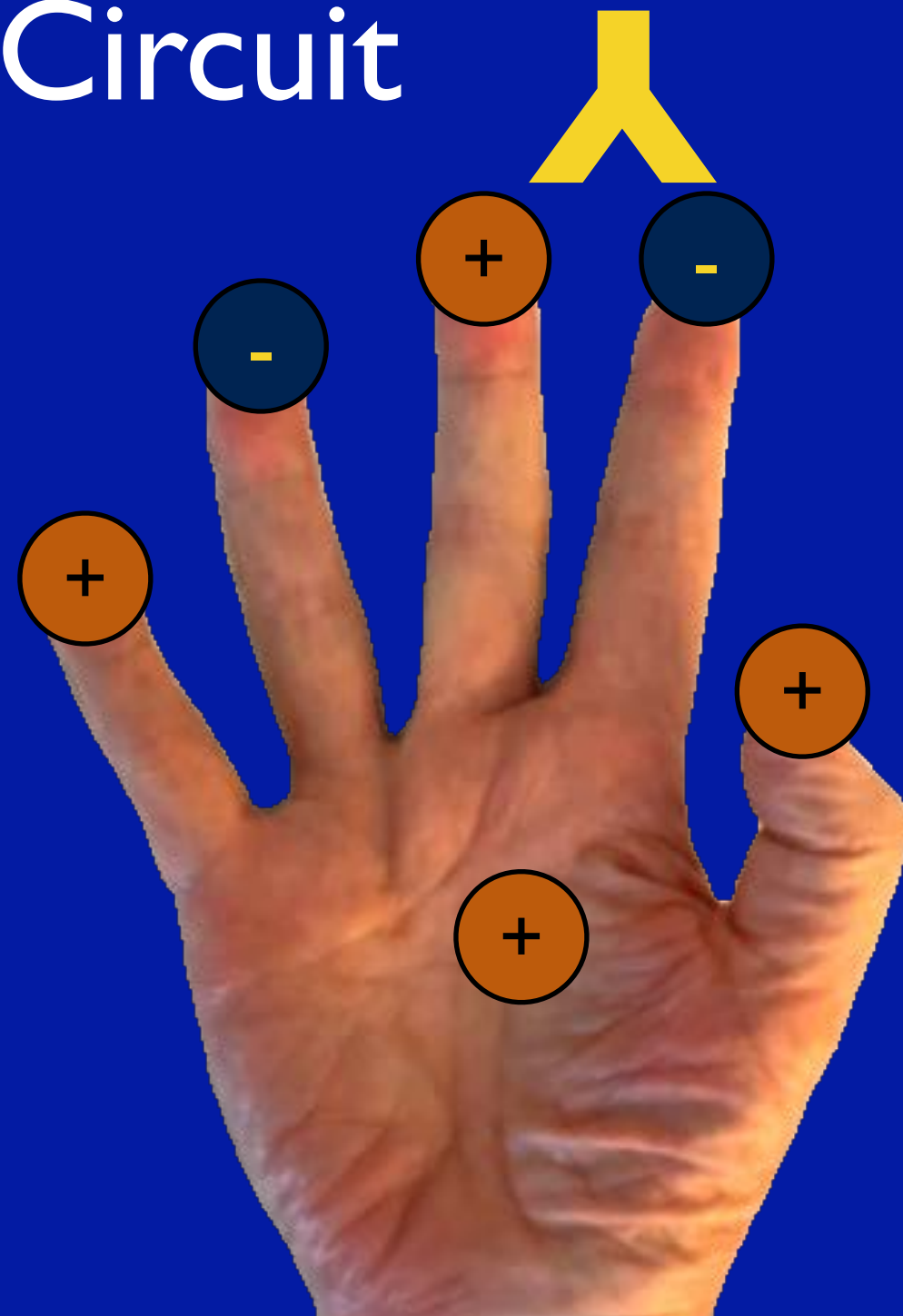
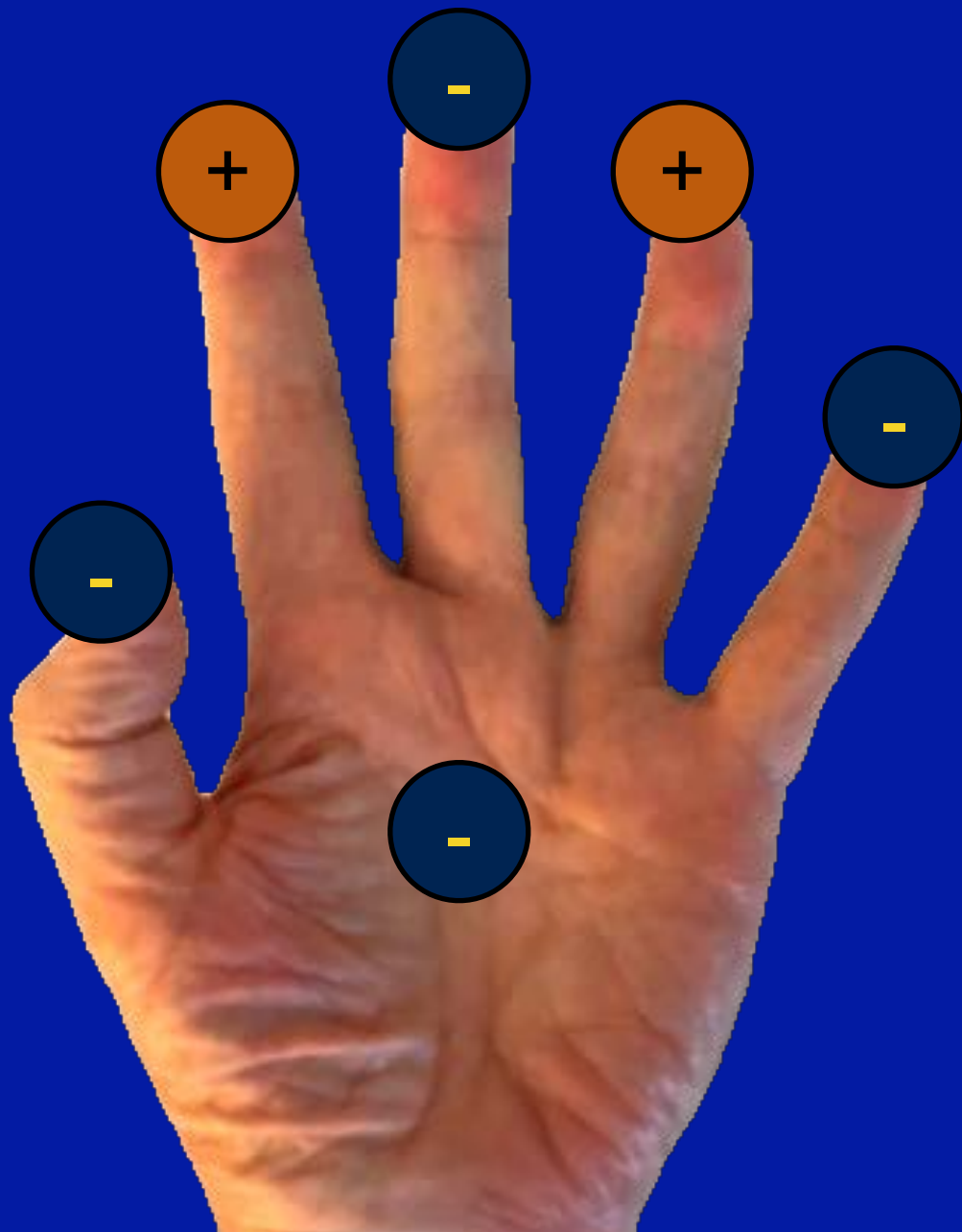

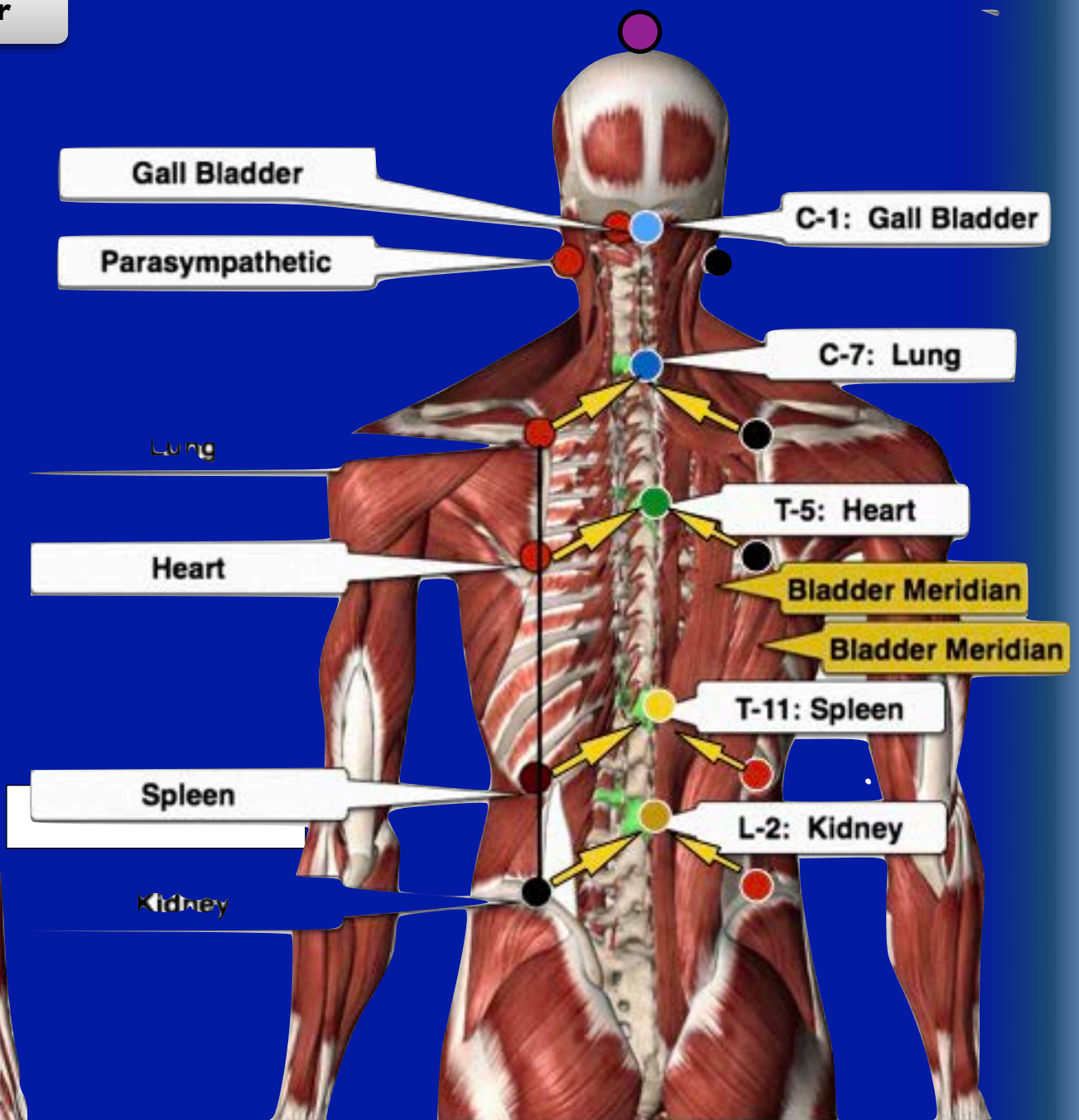
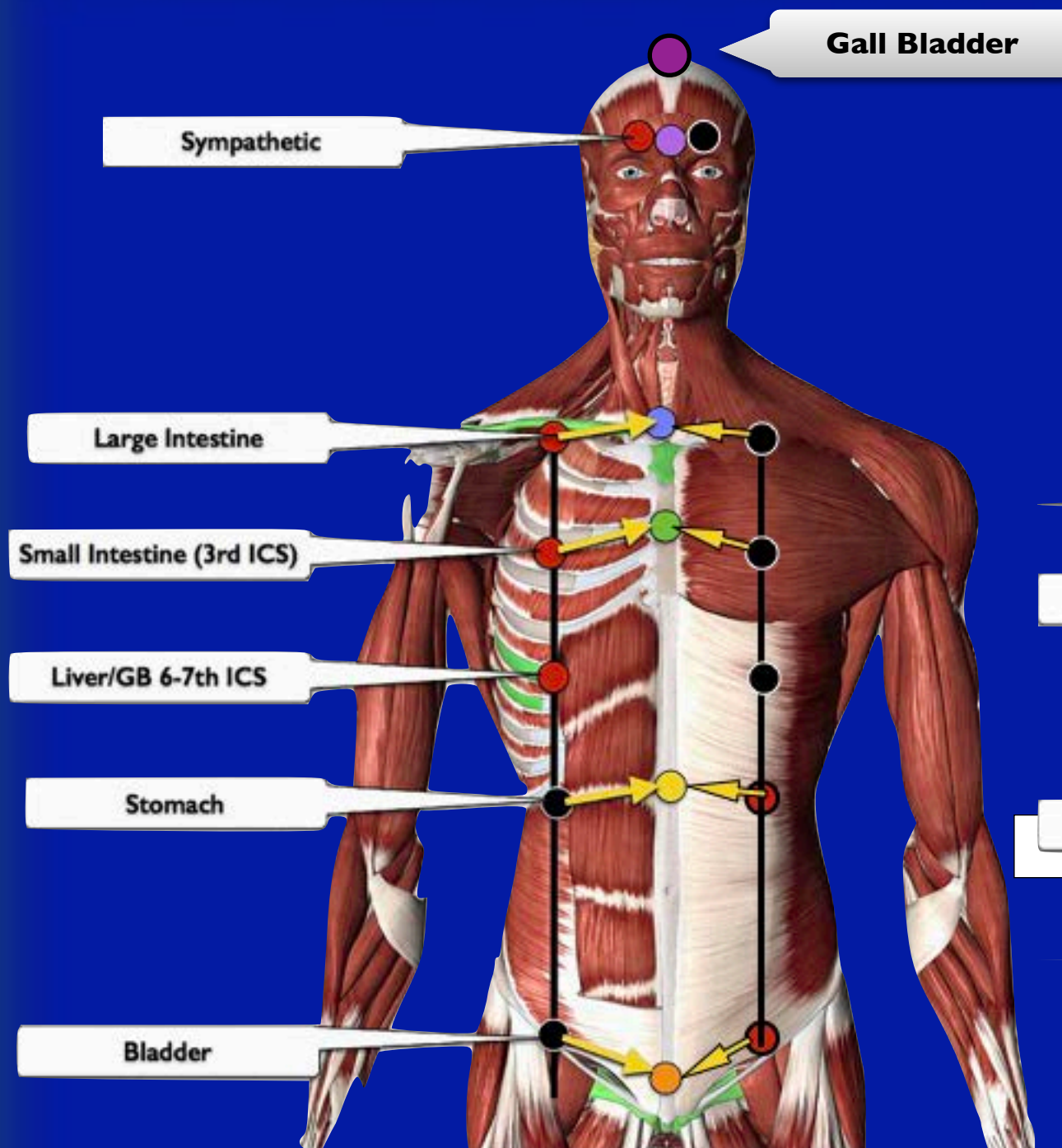

Muscle Battery Packs

Solid Organs are capacitors;
hollow organs are coils. A
capacitor wired to a coil in
parallel creates a Tesla
Resonating Circuit.

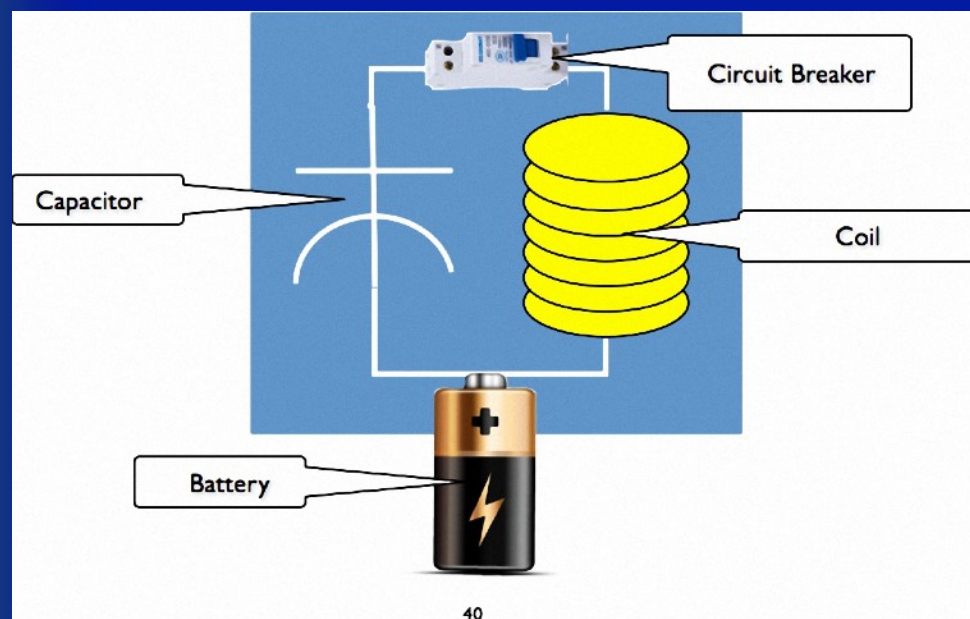

Tesla Resonating
Circuit

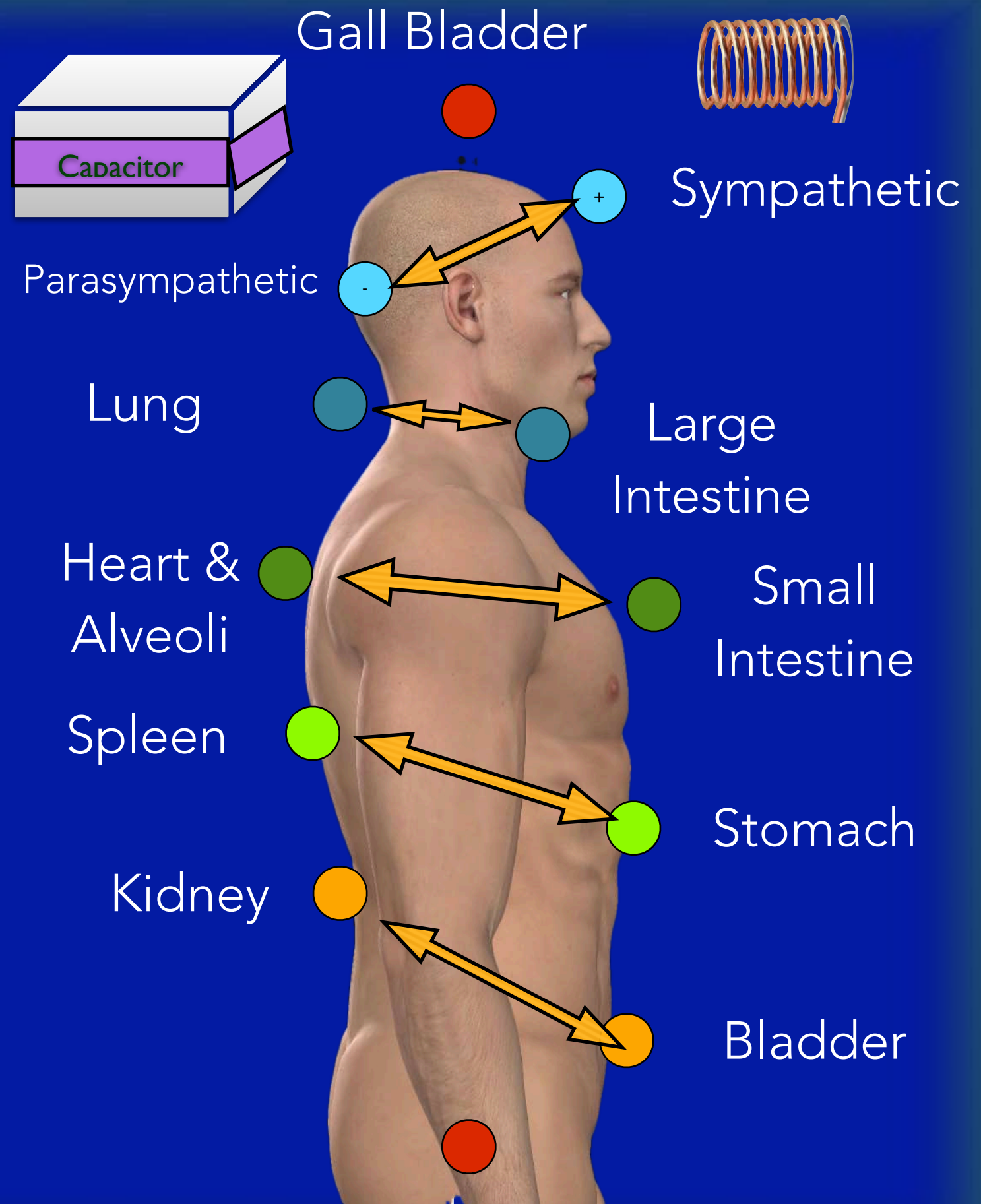

Voltage of Healing

Adequate Voltage to



Run Out of Voltage Before Healing Occurs



Pain and Healing
Voltage -50 mV



Normal
Voltage -20 mV

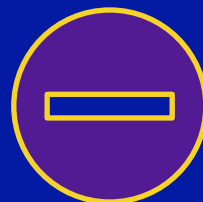

Pain and Degeneration
Flipped Polarity Voltage

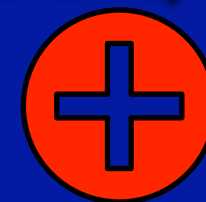

Polarity Quiz

Mark All That Are Correct



Polarity Is:

1. The study of polar bears
2. The possession or manifestation of two opposing attributes, tendencies, or principles.
3. Can be measured with an ohmmeter
4. Controls the behavior of humans
5. Determines what is good for living things and what is harmful for living things.

Polarity Is:

1. The study of polar bears
- 2. The possession or manifestation of two opposing attributes, tendencies, or principles.**
3. Can be measured with an ohmmeter
- 4. Controls the behavior of humans.**
- 5. Determines what is good for living things and what is harmful for living things.**

Polarity Is:

1. Controls whether you are sick or well
2. All chronic disease begins with the reversal of the polarity of the power supply to that organ.
3. Is one of the rules in tennis.
4. Controls chemical reactions.
5. Determines whether events/experiences are stored as memories or stressful emotions.

Scalar Energy



Energy

There are three basic types of energy in the universe

1. Implosion
2. Explosion
3. Scalar

An **imploding** energy starts large, spins clockwise, is biphasic, is dampened, and results in a concentration of energy in the form of a black hole. An example is a tornado.

An **exploding** energy starts as a concentration of energy, spins counter-clockwise, is biphasic, and results in an explosion with dissipation of energy.

Implosion



Explosion



Scalar

What is Scalar Energy

- People tend to think about electromagnetic energy like electricity and radio waves, etc. Few think about scalar energy.
- The second type of energy is called SCALAR. It is invisible but its effects have been known for centuries.



Electromagnetic Energy



Scalar Energy



Image licensed from
Midjourney

When two lightning bolts strike each other, nose to nose, they consume each and their energies are balanced in all directions.

This creates what is called a CUBOCTAHEDRON.

A cuboctahedron is the only shape in the universe in which all of the energies within it are balanced, causing it to be INVISIBLE!

The universe is not a vacuum but is instead filled with scalar energy in the form of cuboctahedrons!

Lightning Converts to Cuboctahedron (Scalar Energy)



What Is Scalar Energy

Electromagnetic energy is like your checking account. It tends to always be moving money in or out. The total amount of energy you have depends upon the number/amount of the checks you write vs. the number/amount of deposit you make.

Scalar energy is like your savings account. It doesn't move until instructed to do so. It implodes into anything that is a platonic solid or is fibonacci.





Only Scalar Energy Will Flip Reversed Polarity Back to Normal Polarity



Implosion Of Scalar Energy Into Platonic Solids

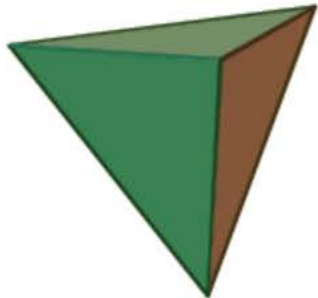
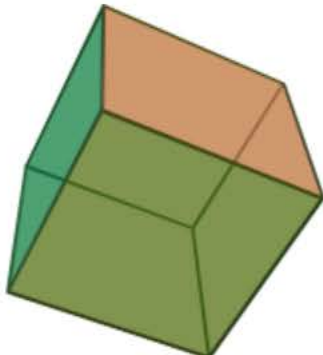
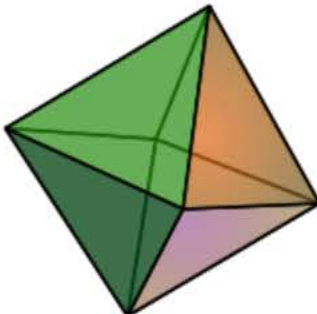
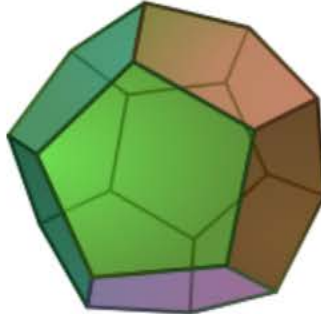

Platonic Solids

Tetrahedron	Cube	Octahedron	Dodecahedron	Icosahedron
Four faces	Six faces	Eight faces	Twelve faces	Twenty faces
				

720°
F#

2160°
C#

1440°
F#

3600°
A#

2160



Implosion of Scalar Energy Into Platonic Solids

Scalar Energy Will Implode Into Any Shape That Is A Platonic Solid Or Is Fibonacci. Why?

Note that scalar is controlled by shapes whose angles factor to nine! Thus it is the angles of platonic solid shapes that direct scalar energy. Compare this to the understanding of the relationship between shape and energy in BioGeometry.

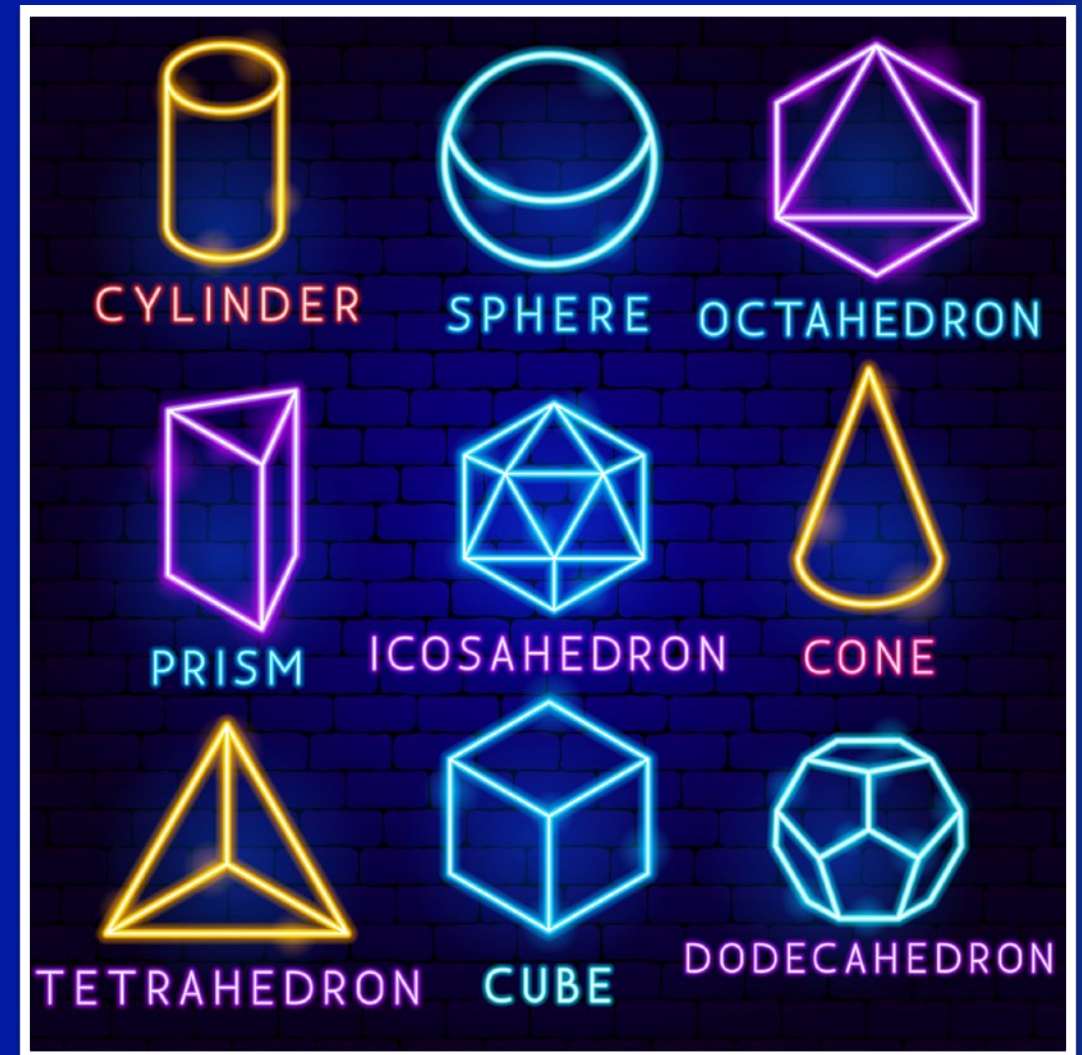









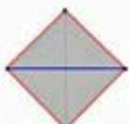

“If You Only Knew The Magnificence Of The 3, 6 And 9, Then You Would Have A Key To The Universe.” Nikola Tesla

There are 360 degrees in a circle. The digital root of a circle is $3 + 6 + 0 = 9$.

A hemisphere's angle is 180° . Its digital root is $1 + 8 + 0 = 9$.

One-fourth of a circle is 90° . Its digital root is $9 + 0 = 9$.

Divide a sphere into 1/8's and you have 45° . Its digital root is $4 + 5 = 9$.

Sums of Angles in (regular) Polyhedra			Sums of Angles in Platonic Solids		
		Factor			Factor
	$3 \times 60^\circ = 180^\circ$ $+ 180^\circ$	$1+8 = 9$		tetrahedron: $4 \times 180^\circ = 720^\circ$ $+ 720^\circ$	$7+2 = 9$
	$4 \times 90^\circ = 360^\circ$ $+ 180^\circ$	$3+6 = 9$		octahedron: $8 \times 180^\circ = 1,440^\circ$ $+ 720^\circ$	$1+4+4 = 9$
	$5 \times 108^\circ = 540^\circ$ $+ 180^\circ$	$5+4 = 9$		hexahedron (cube): $6 \times 360^\circ = 2,160^\circ$ $+ 1,440^\circ$	$2+1+6 = 9$
	$6 \times 120^\circ = 720^\circ$ $+ 180^\circ$	$7+2 = 9$		icosahedron: $20 \times 180^\circ = 3,600^\circ$ $+ 2,880^\circ$	$3+6 = 9$
	$7 \times 128,57^\circ = 900^\circ$ $+ 180^\circ$	9		dodecahedron: $12 \times 540^\circ = 6,480^\circ$	$2+8+8 = 18 = 9$
	$8 \times 135^\circ = 1,080^\circ$ $+ 180^\circ$	$1+8 = 9$			$6+4+8 = 18 = 9$

Used under 7 USC Section 107

Singularity Vs Cuboctahedron

Note that when you bisect a sphere or circle, it always converges to the center creating a singularity (singularity is a theorem in general relativity theory about when gravitation produces singularities such as black holes). However, the lines that create angles in regular polygons point outward to give a divergence. Thus the number nine gives a combination of both convergence and divergence creating a duality, a concept in theoretical physics.

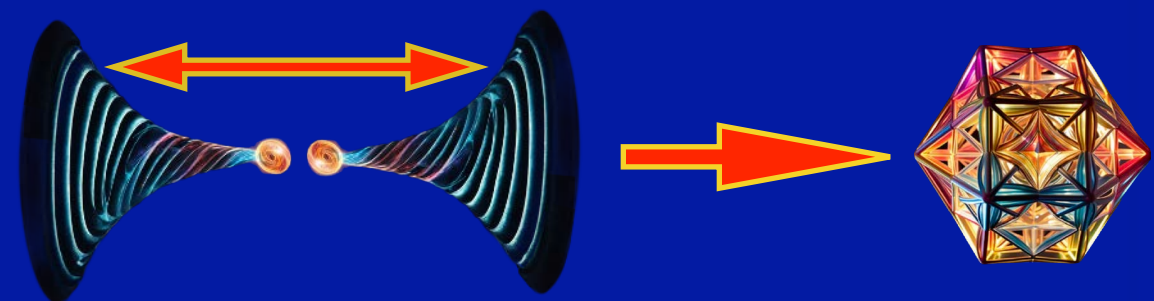
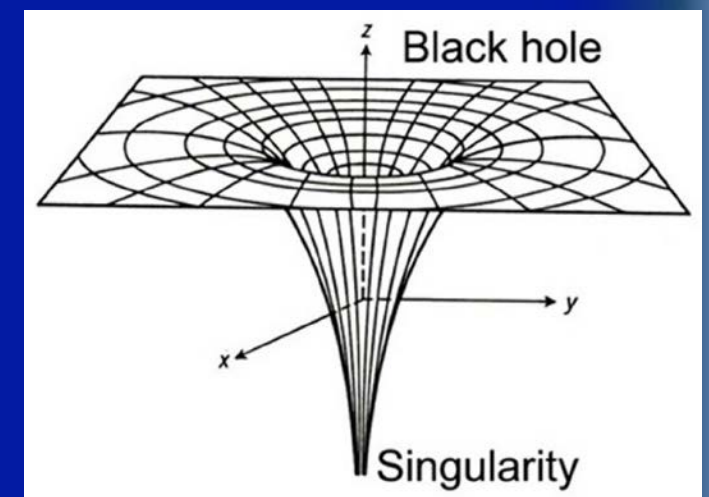
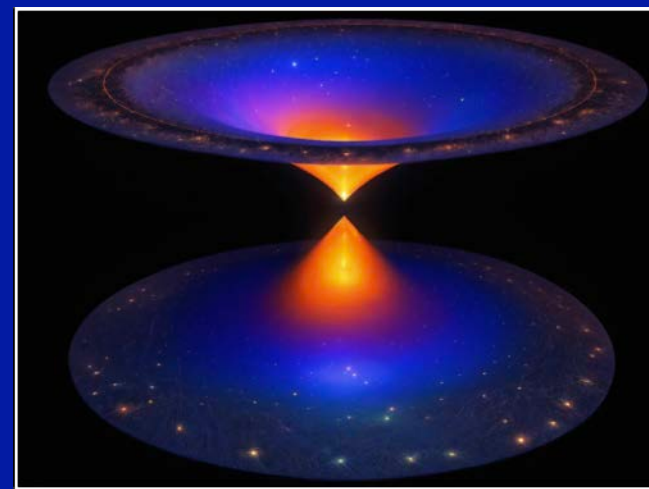
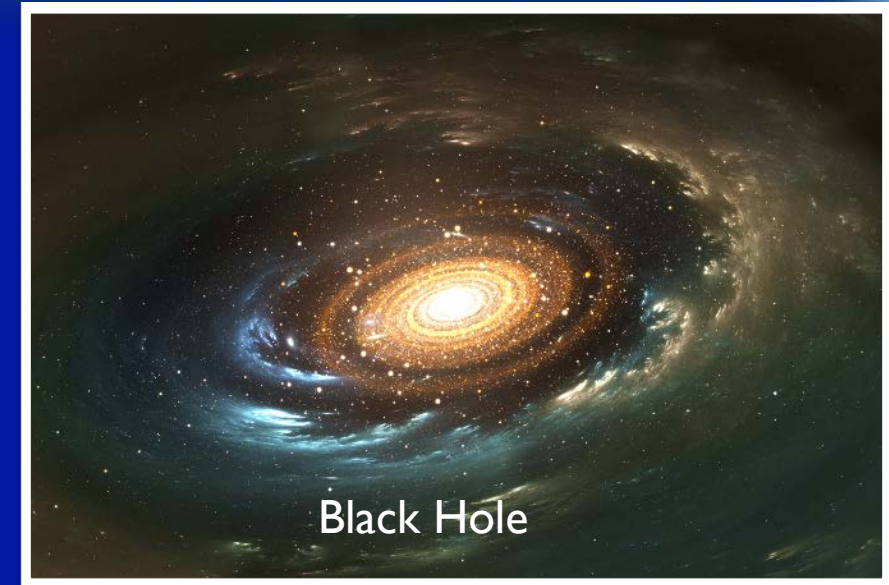

Gold Center

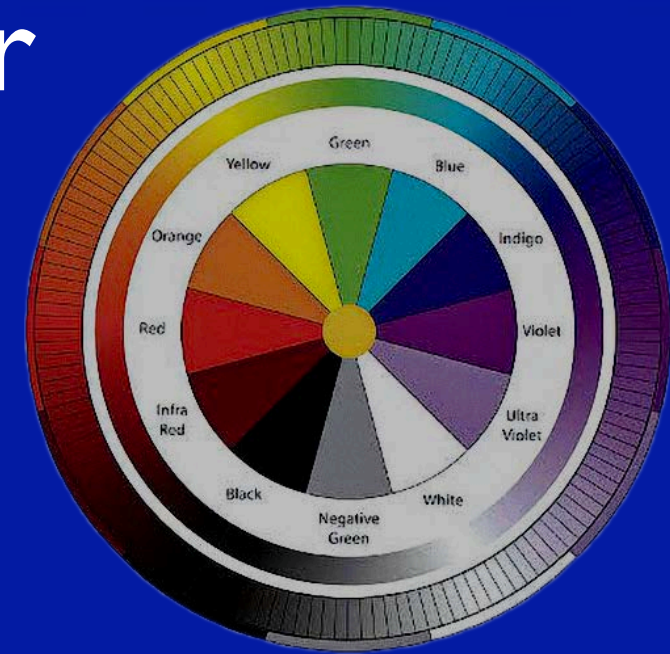

BioGeometry with Golden Center

In BioGeometry, there is a color wheel that represents BG3. It has 12 colors. Dr. Gilbert has discovered 144 colors.

One can see the similarities to a cuboctahedron, a black hole, and to the convergence/divergence duality of polygons. Note the centering effect in these representations of scalar energy. BG3 is said to be a centering energy with gold in the center.

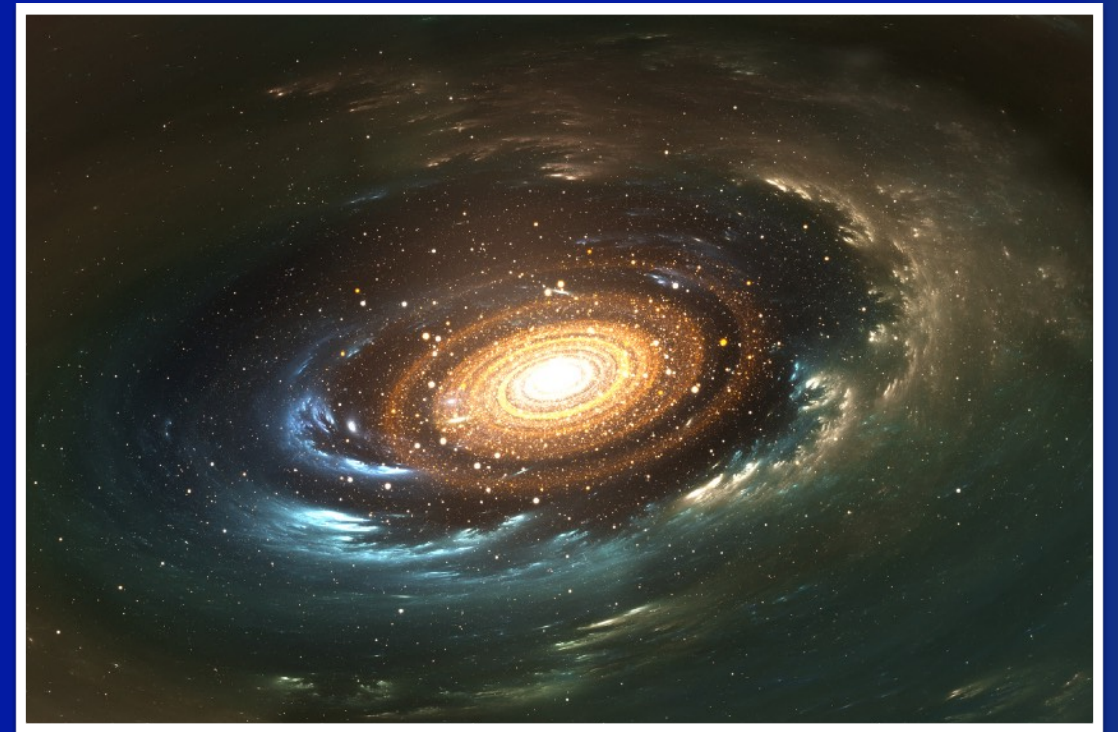

BlackHole

Number Nine Is an Antenna To Implode Scalar Energy

The image of **VORTEX MATH** represents the fact that things with a **DIGITAL ROOT OF NINE** serve as antennas to cause the implosion of scalar energy which drives the forces in both living and inanimate structures that meet these shapes requirements. Thus we understand that the shape of solids can attract and redirect scalar energy.

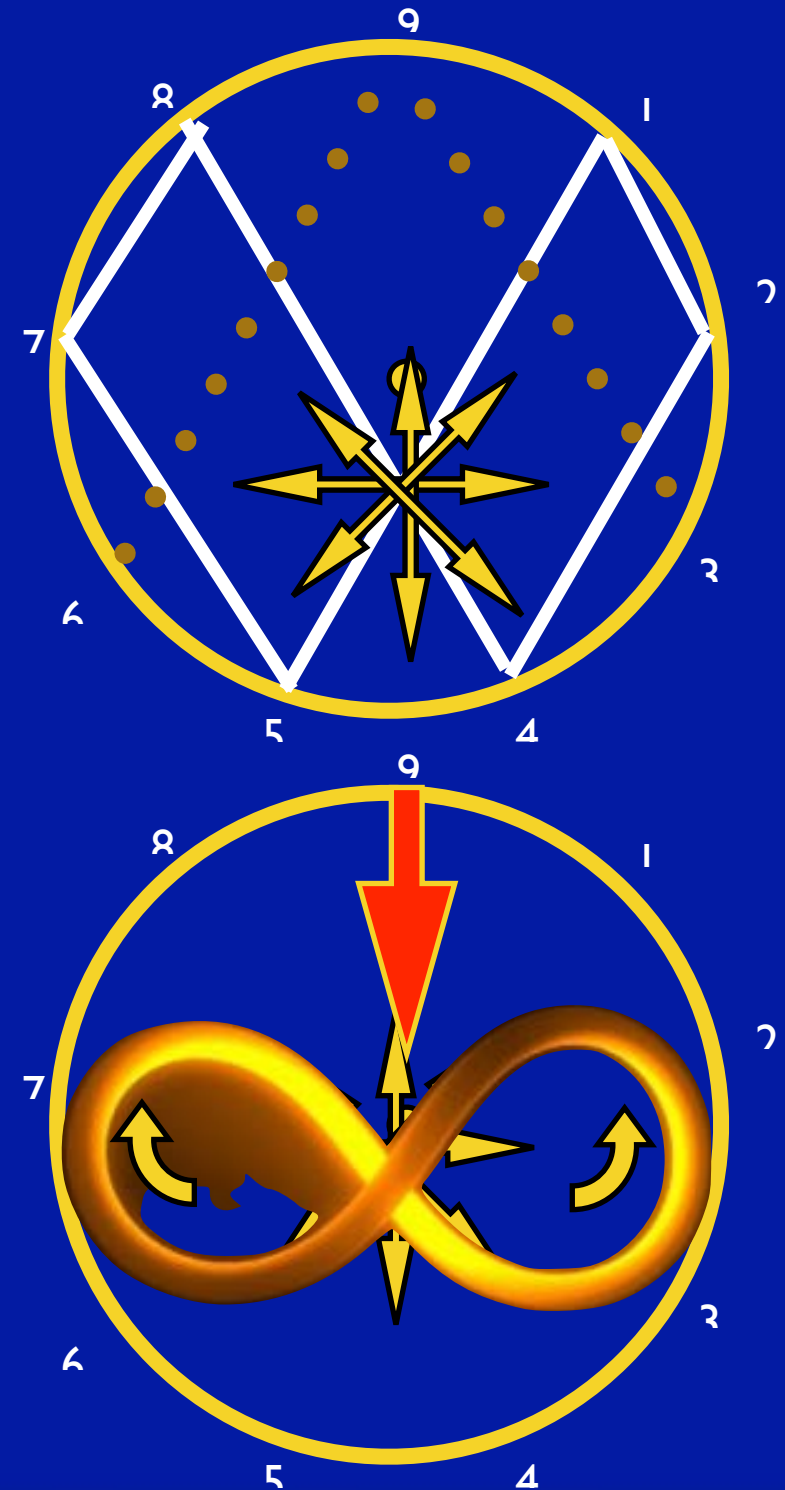

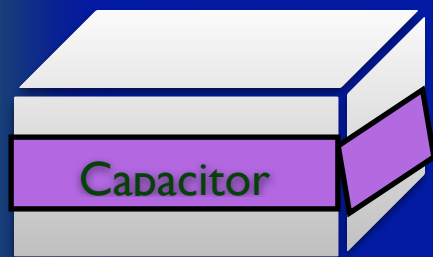

Gall Bladder

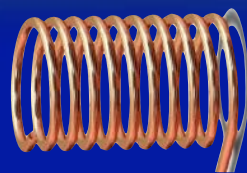

Sympathetic

Parasympathetic

Lung

Large Intestine

Heart & Alveoli

Small Intestine

Spleen

Anterior are digital root of 3

Posterior are digital root of 6

Stomach

Kidney

Bladder

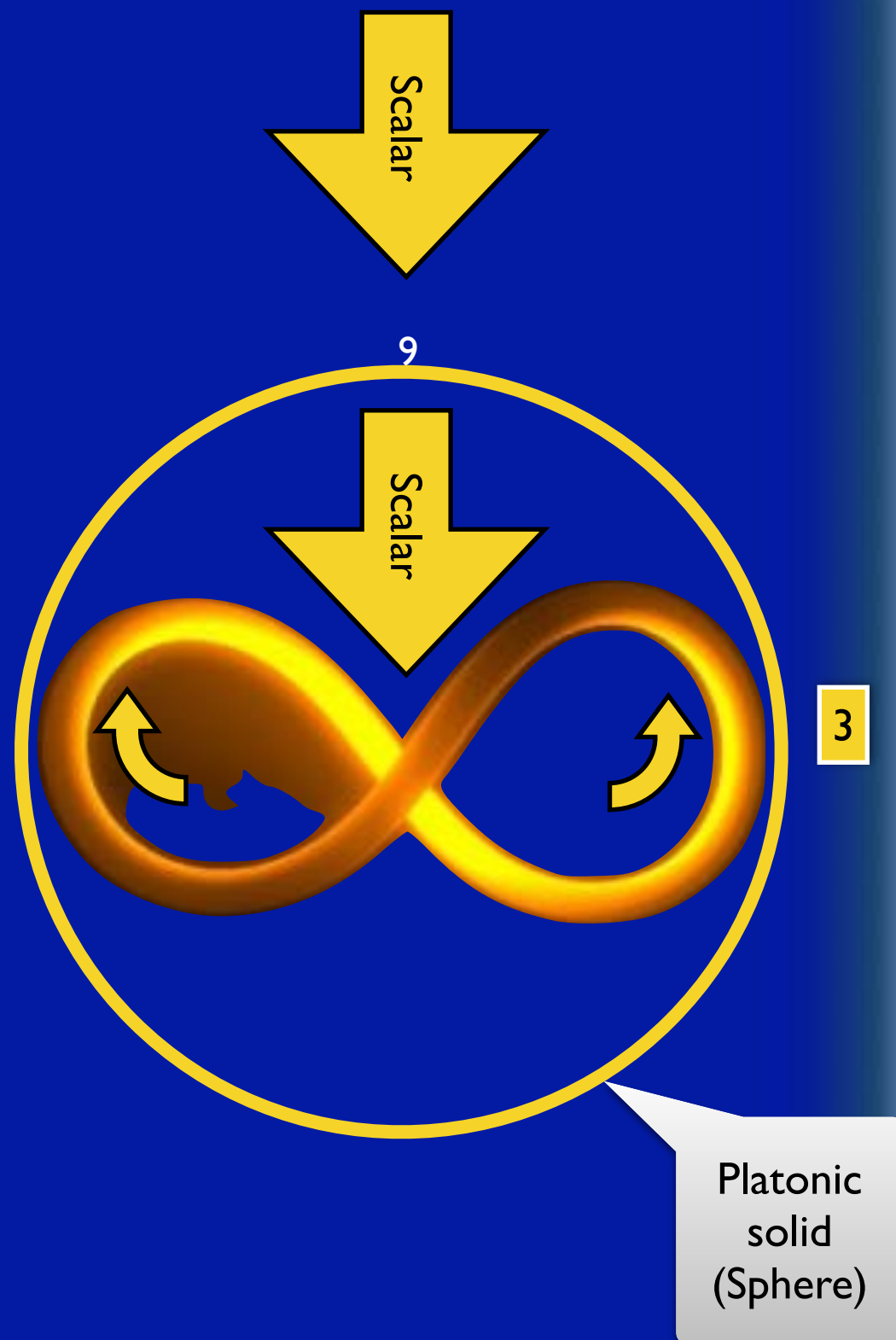

© 2011 Jerry Tennant

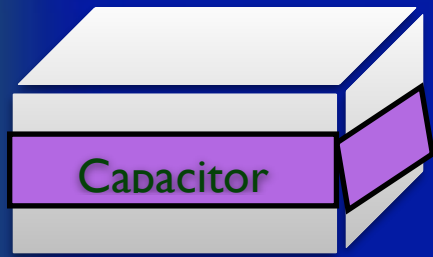

Gall Bladder

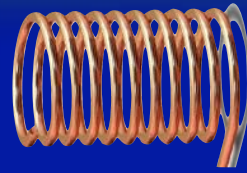

Sympathetic

Parasympathetic

Lung

Large Intestine

Heart & Alveoli

Small Intestine

Spleen

Anterior are digital root of 3

Posterior are digital root of 6

Stomach

Kidney

Bladder

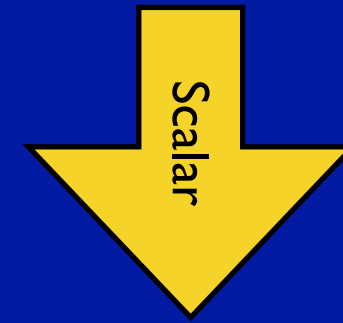

9



6

3

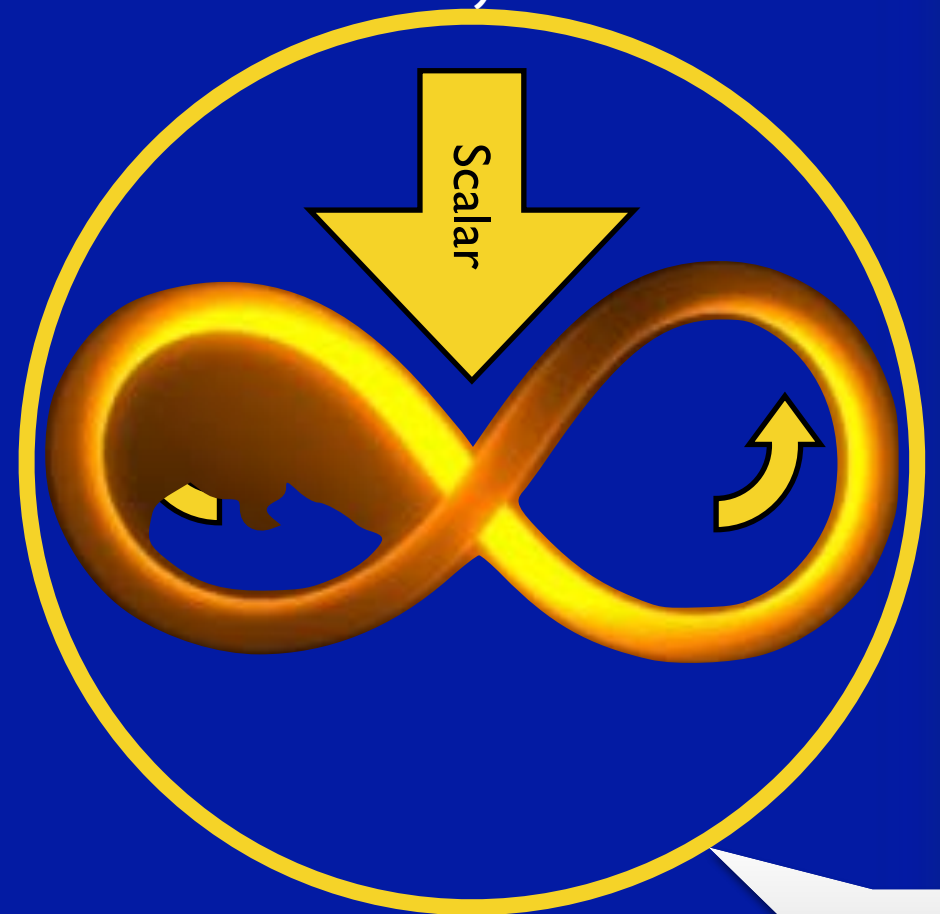

Platonic solid (Sphere)



© 2011 Jerry Tennant

Solid Organs are capacitors;
hollow organs are coils. A
capacitor wired to a coil in
parallel creates a Tesla
Resonating Circuit.

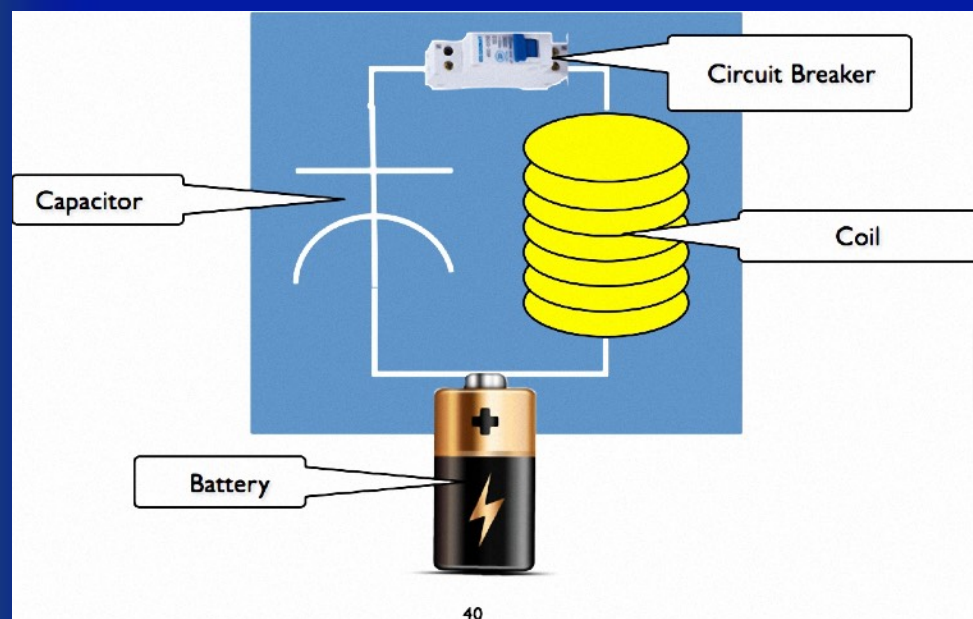

Tesla Resonating Circuit



© 2011 Jerry Tennant

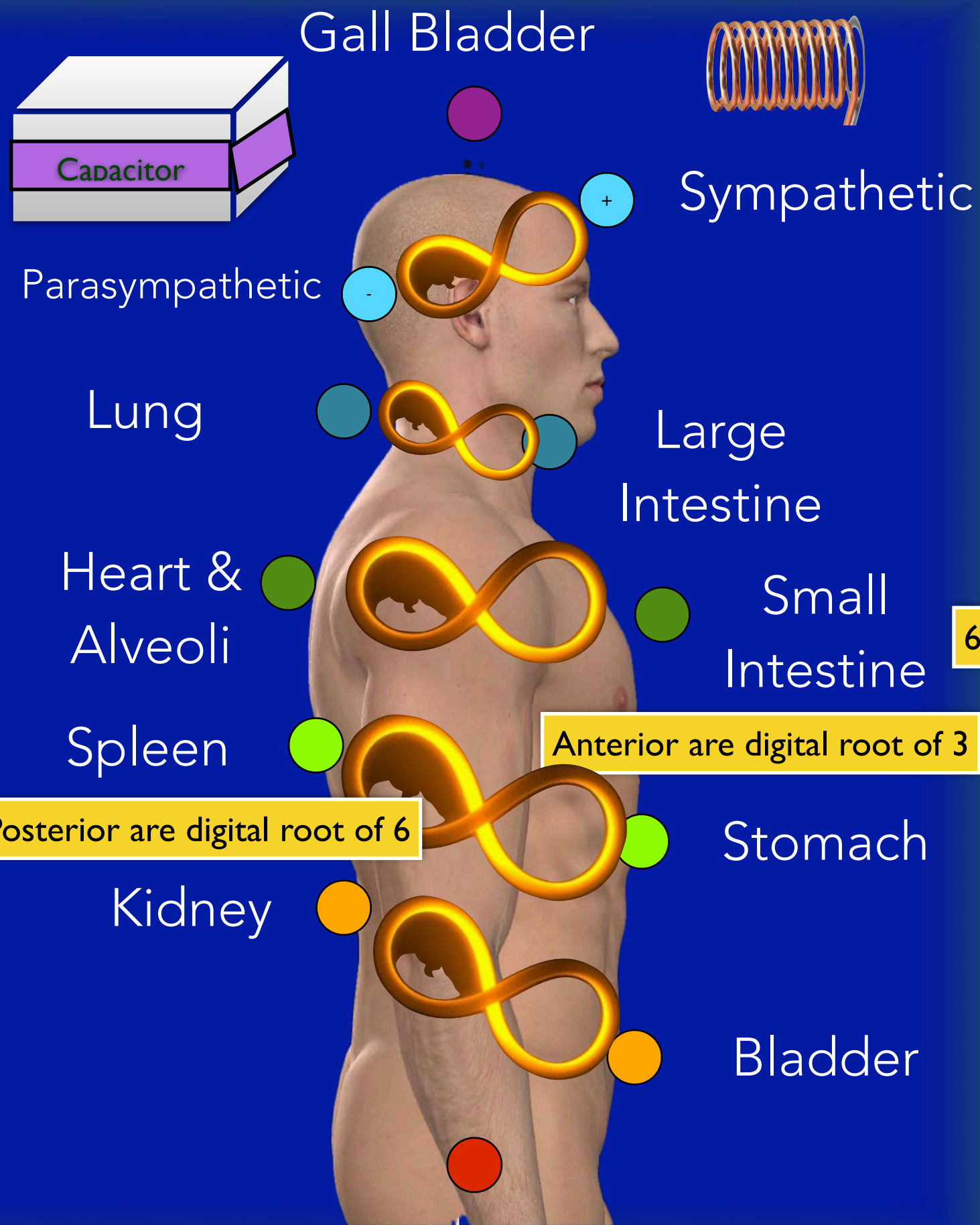

Number nine is an antenna to implode scalar energy

Any shape whose **digital root** is number nine acts as an antenna to implode scalar energy into the shape. All platonic solids have a digital root of nine!

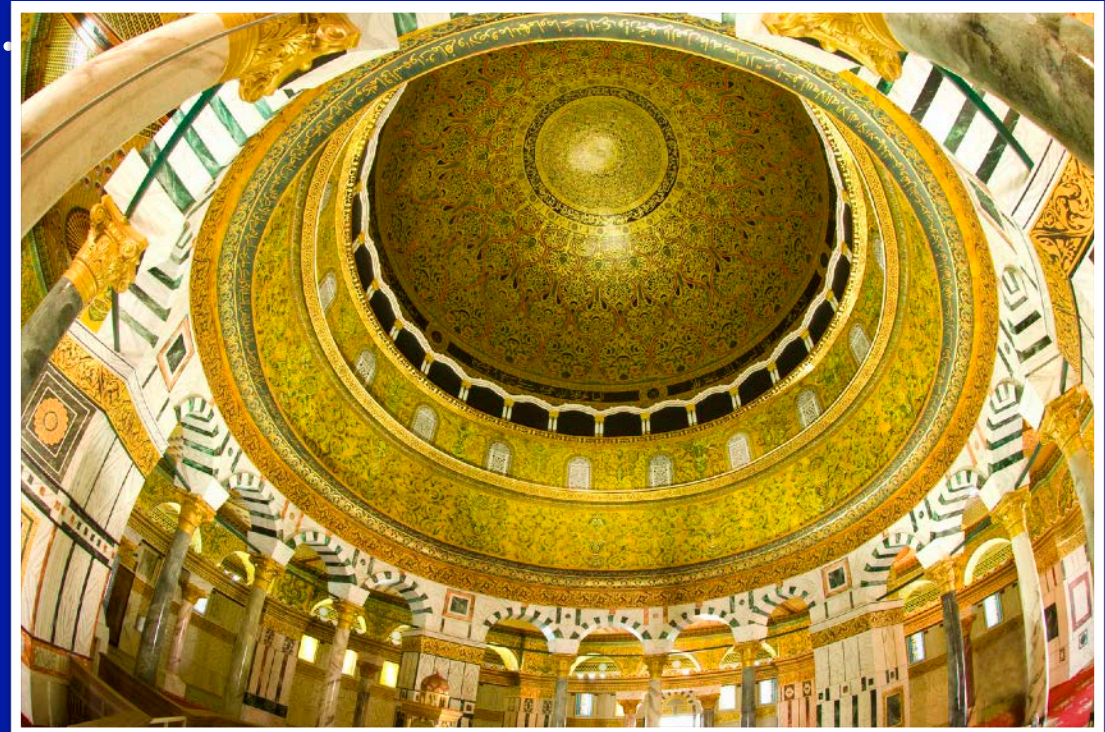
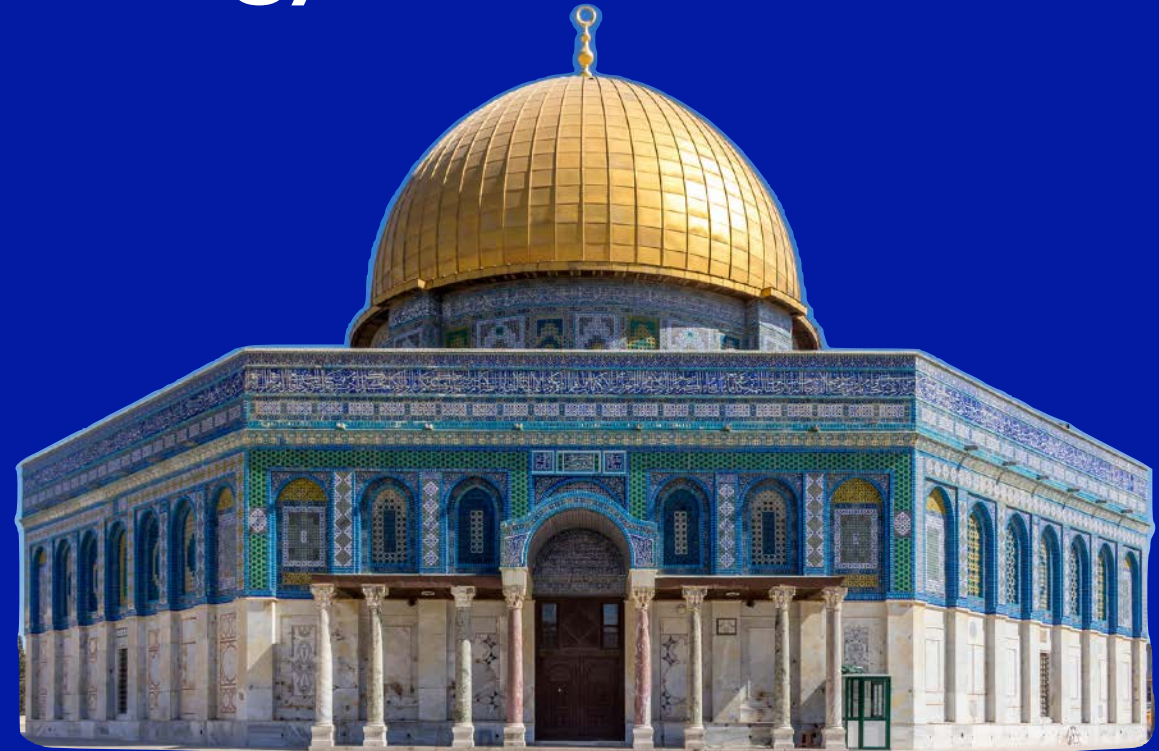

Scalar Energy Corrects Polarity!

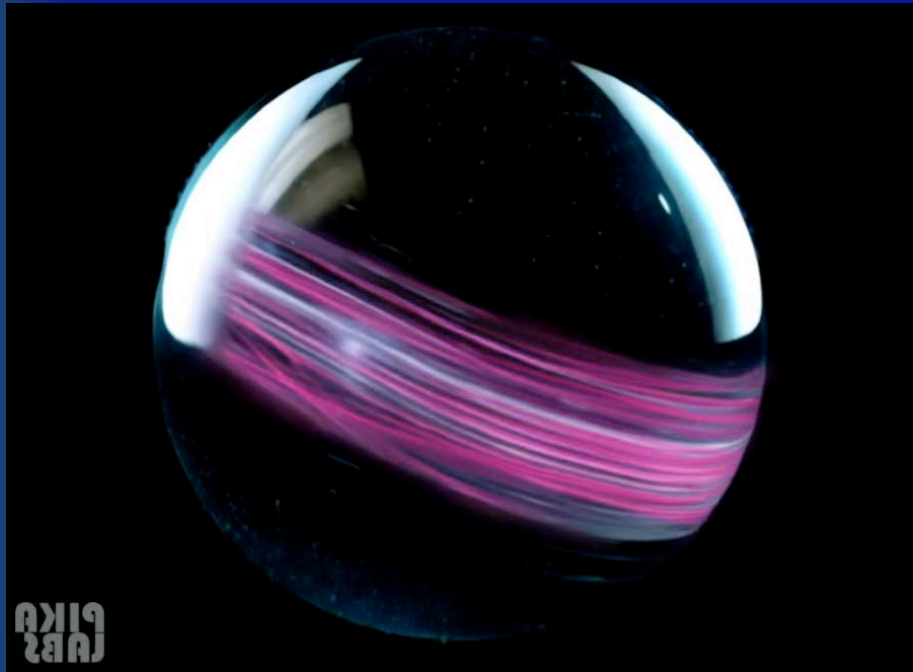

Scalar Energy

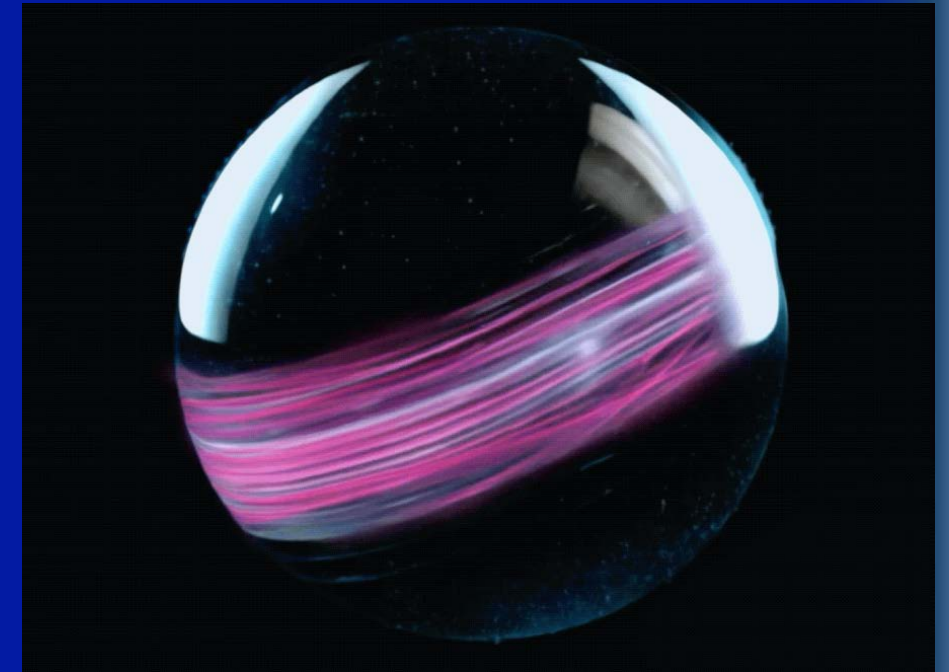

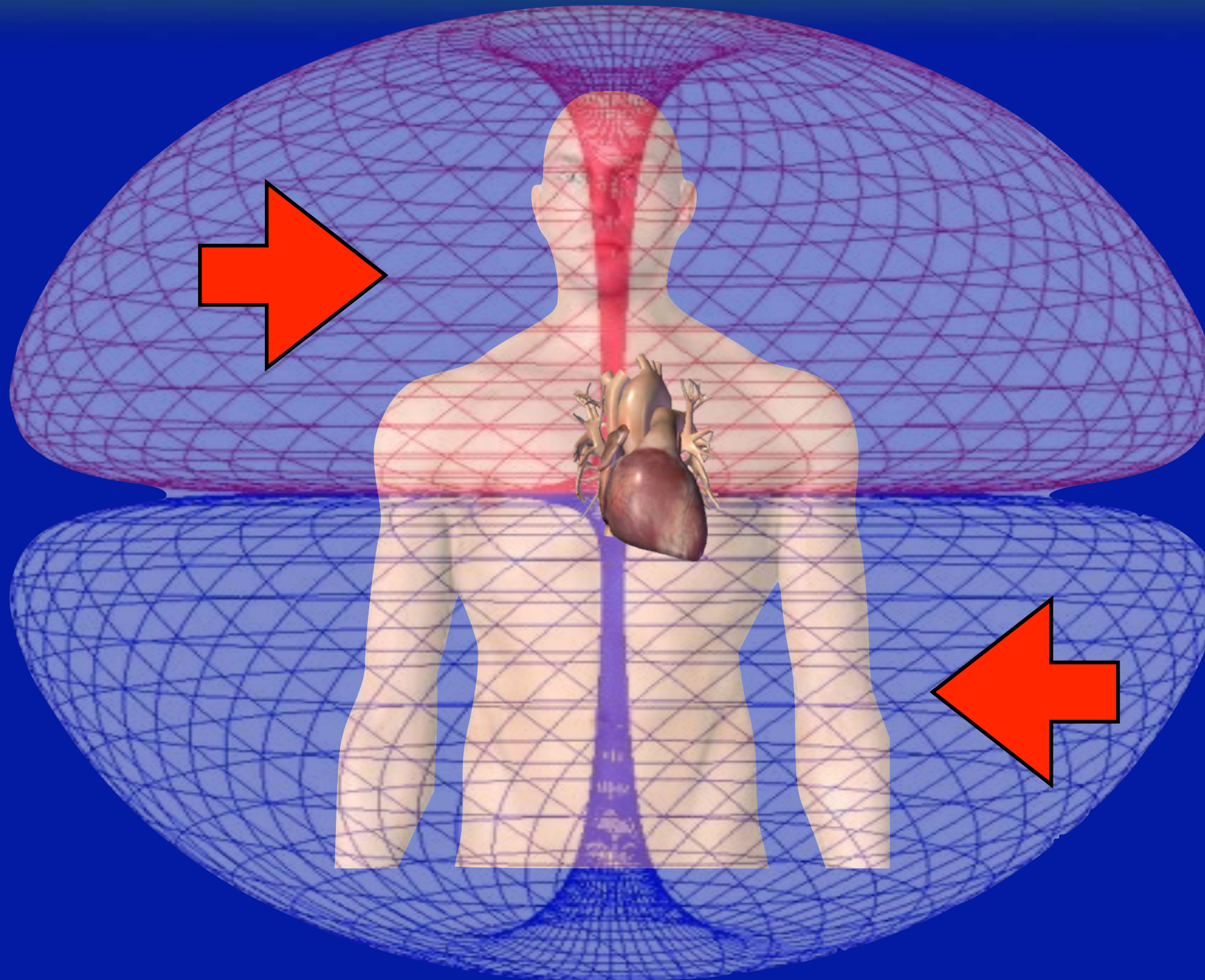

We are surrounded by a Bi-torus SCALAR FIELD that connects us to the Universal Database from the top and the earth from the bottom, concentrating in the heart

Sources of Scalar Energy



Sources of Scalar Energy



Scalar Energy Transfer



Tennant BioTransducer[®]

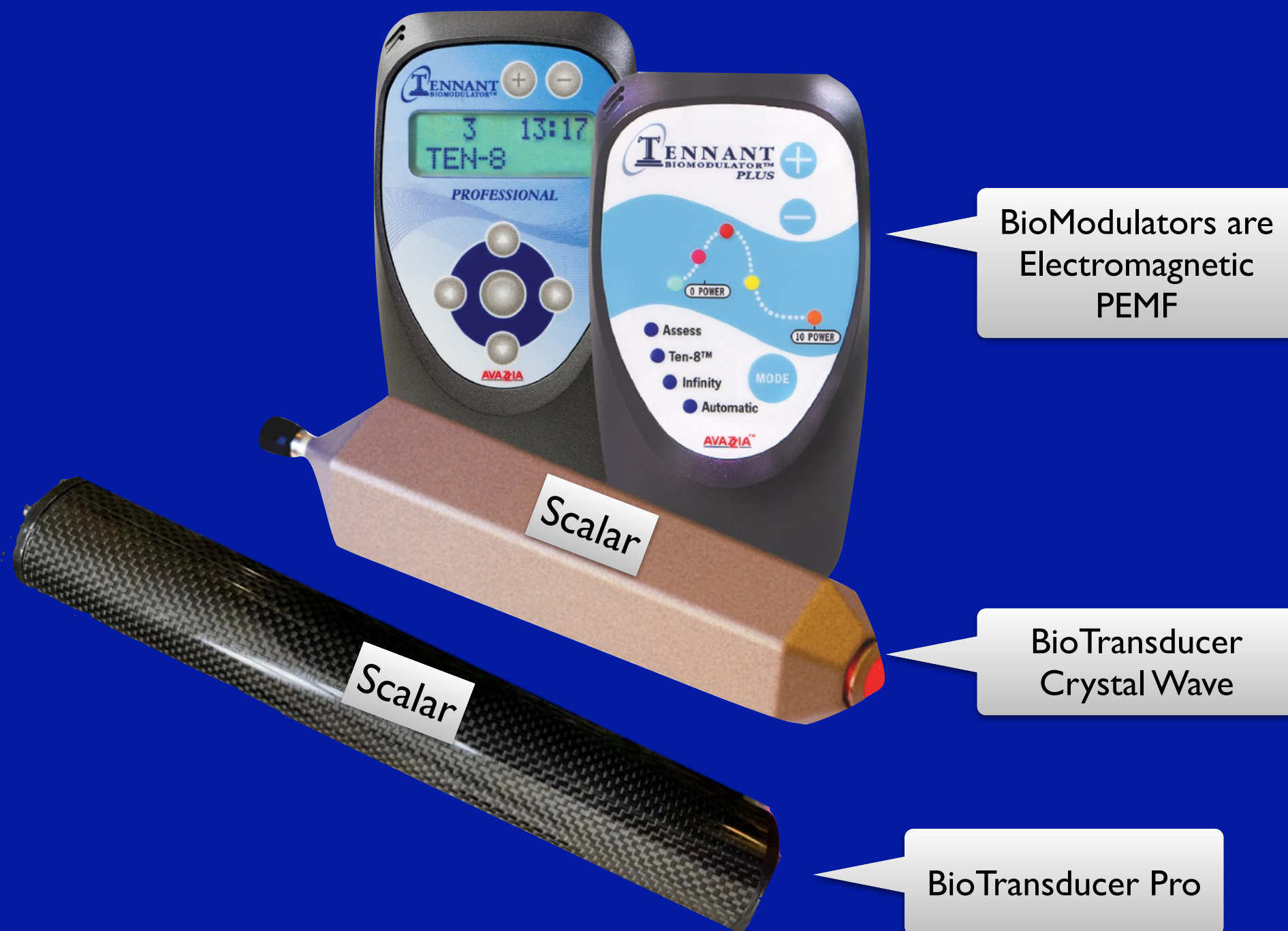

Scalar Emitter Pendant

The Tennant Scalar Emitter Pendant is designed to emit scalar energy over the heart to boost the effects of the Tennant BioTransducer Pro by being able to wear it continuously. Once charged with a BioTransducer, it has been found to hold and recharge itself for up to a year and perhaps longer.

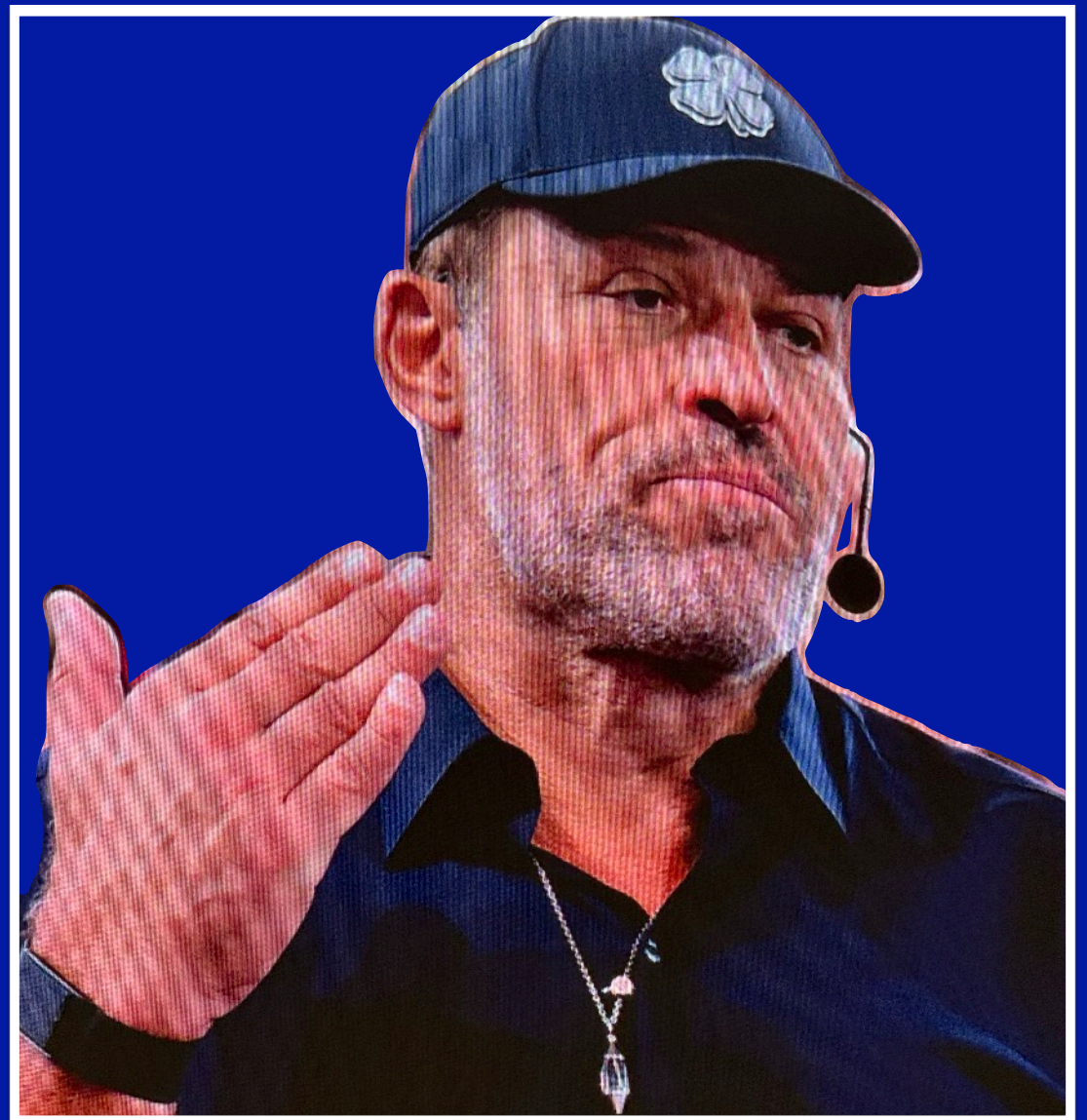

Scalar: the Essence of Life

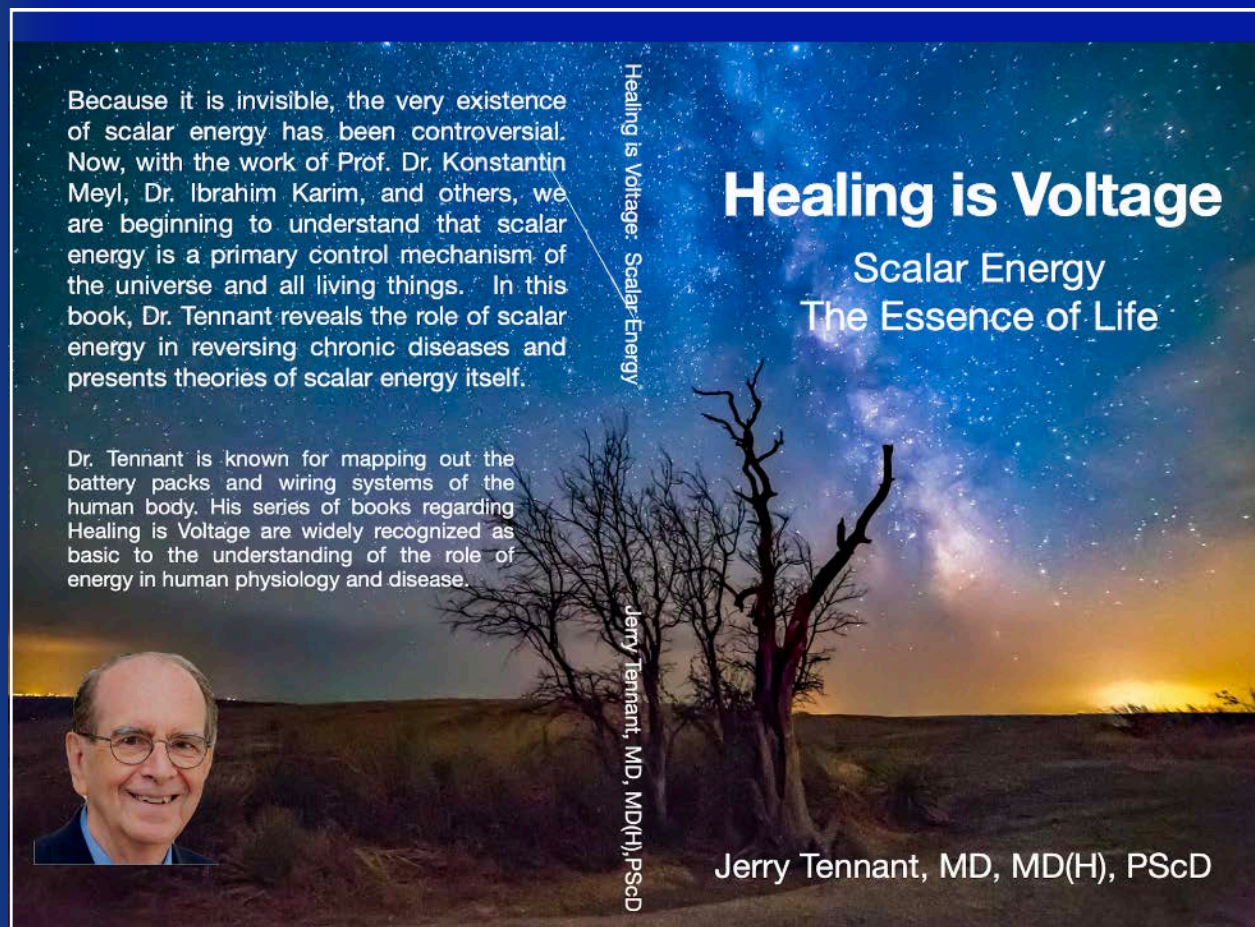

Dr. Tennant's Great Grandson and his father

Correct Polarities of Muscle Battery Packs

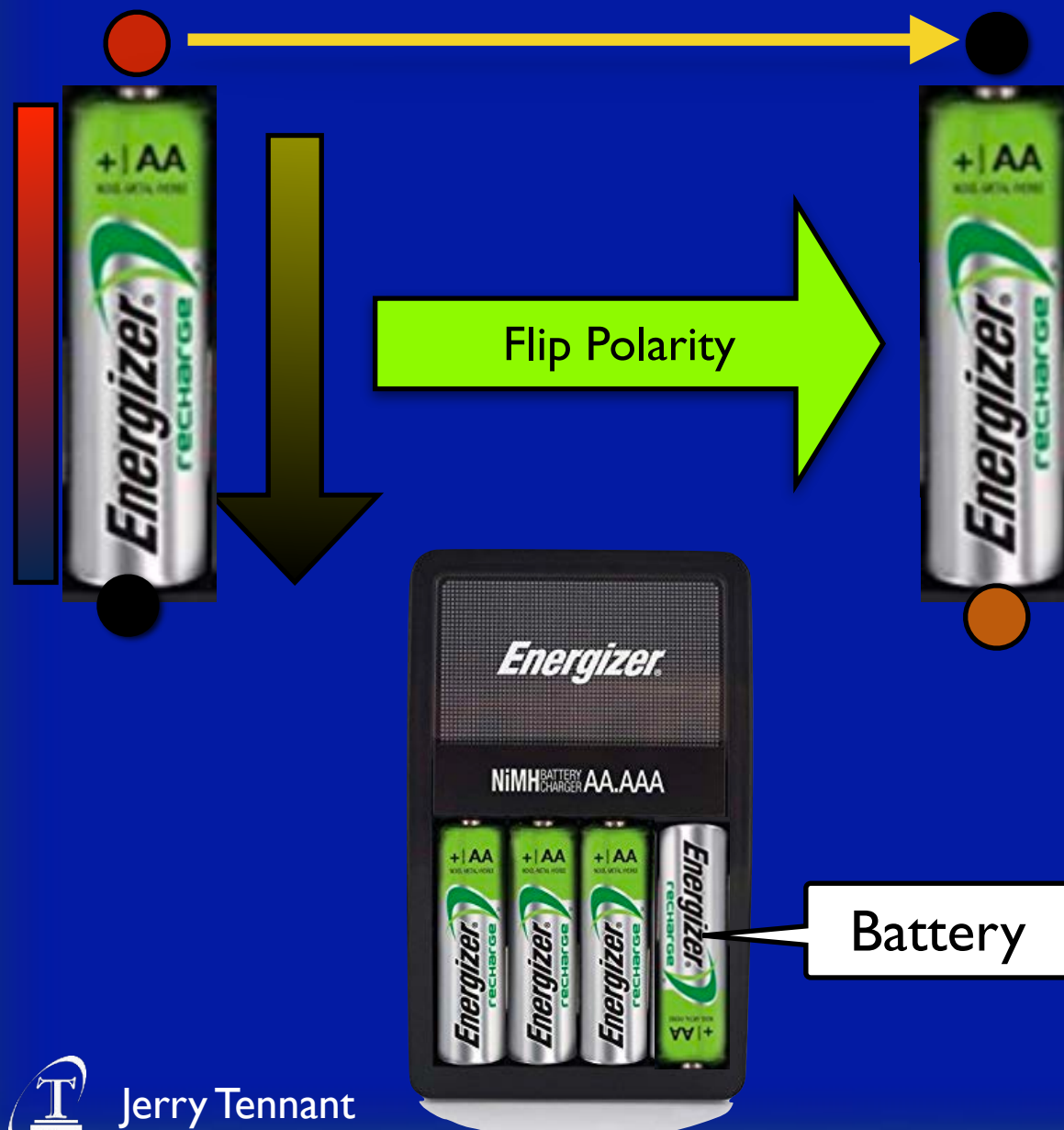

This corrects the polarity
of all circuits

Correcting Polarity

Correct polarities of muscle battery packs

It also works sitting in a chair with the BioTransducer aimed toward the bottom of the spine



Correcting Reversed Polarity

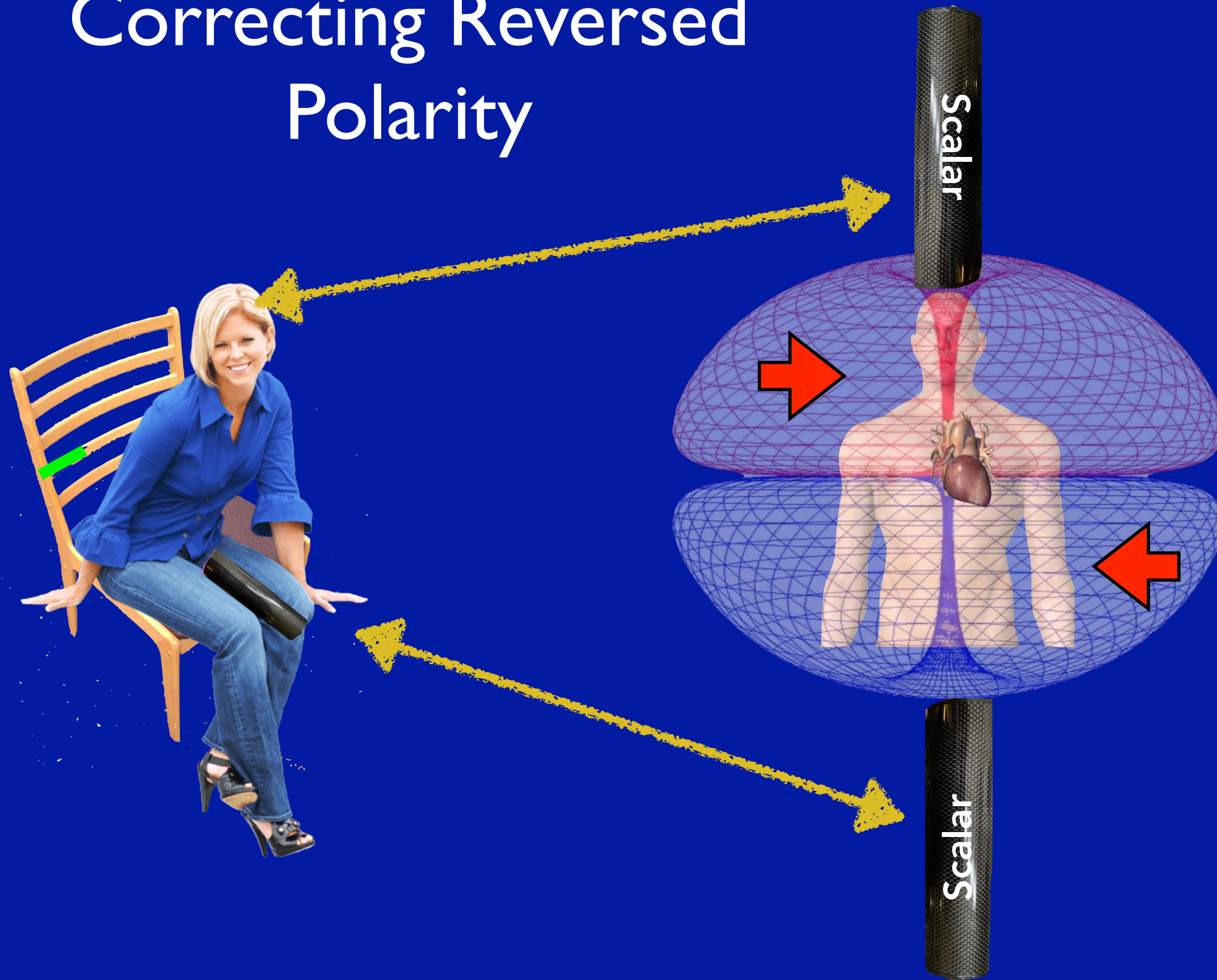

Scalar Quiz

1. Electromagnetic energy moves; scalar energy is stationary until prompted to move by a platonic solid or something that is Fibonacci.
2. Scalar energy powers DNA/
3. The Universe is filled with scalar energy in the form a cuboctahedron.
4. The Tennant BioTransducer is a powerful source of scalar energy.
5. The Tennant BioModulator is a powerful source of scalar energy.
6. The Tennant BioModulator is a powerful source of electromagnetic energy.
7. Scalar energy is required to correct reversed polarity.

Scalar Quiz

1. Electromagnetic energy moves; scalar energy is stationary until prompted to move by a platonic solid or something that is Fibonacci.
2. Scalar energy powers DNA/
3. The Universe is filled with scalar energy in the form a cuboctahedron.
4. The Tennant BioTransducer is a powerful source of scalar energy.
5. The Tennant BioModulator is a powerful source of scalar energy.
6. The Tennant BioModulator is a powerful source of electromagnetic energy.
7. Scalar energy is required to correct reversed polarity.

How To Measure Polarity of Circuits



Kinesiology

Kinesiology is another name for muscle testing. Kinesiology testing was developed in the 1960's by George Goodheart, a chiropractor who created a system in which the muscles and surrounding nerves are manipulated to alleviate ordinary aches and pains and also to diagnose and treat organic diseases.

<https://gettingthru.org/holistic/faq-holistic-healing-techniques/kinesiology-muscle-testing/>



George Goodheart, JR, DC

Kinesiology

The publication of Power vs. Force by Sir David R. Hawkins, M.D., Ph.D., reveals to the general public secret information heretofore only shared by the author with certain Nobelists and world leaders.

Analyzing the basic nature of human thought and consciousness itself, the author makes available to everyone the key to penetrating the last barrier to the advancement of civilization and science and resolving the most crucial of all human dilemmas: how to instantly determine the truth or falsehood of any statement or supposed fact.

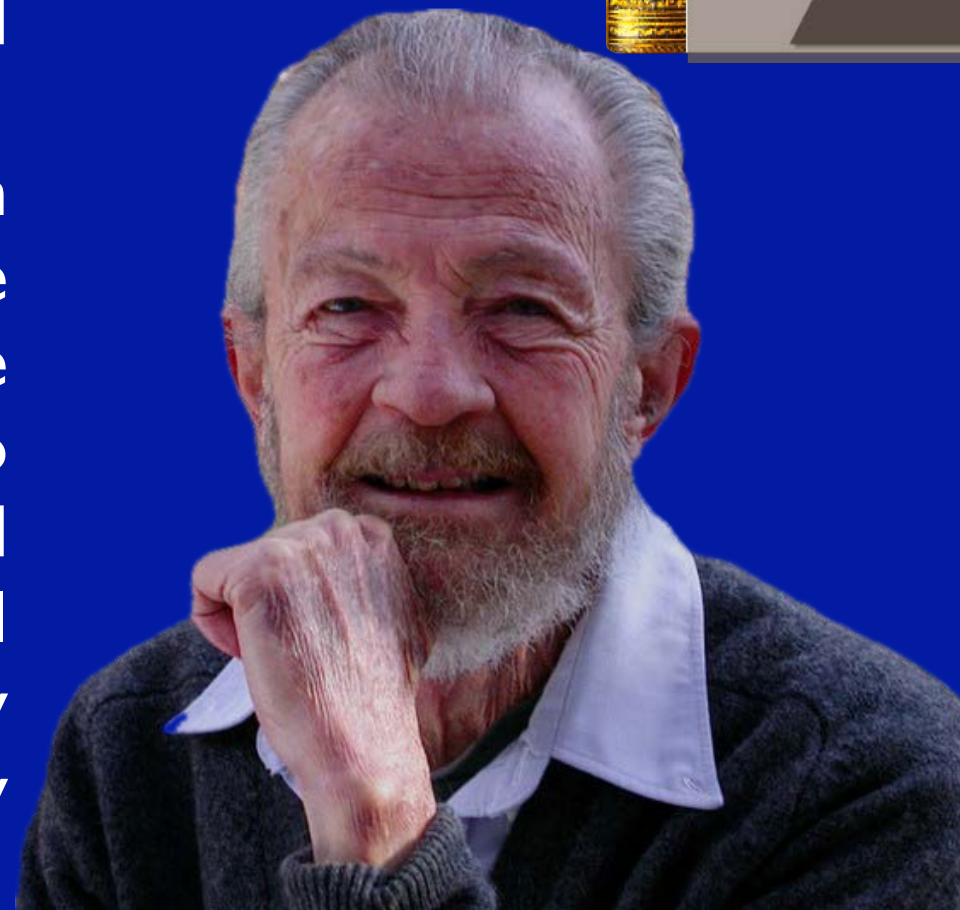
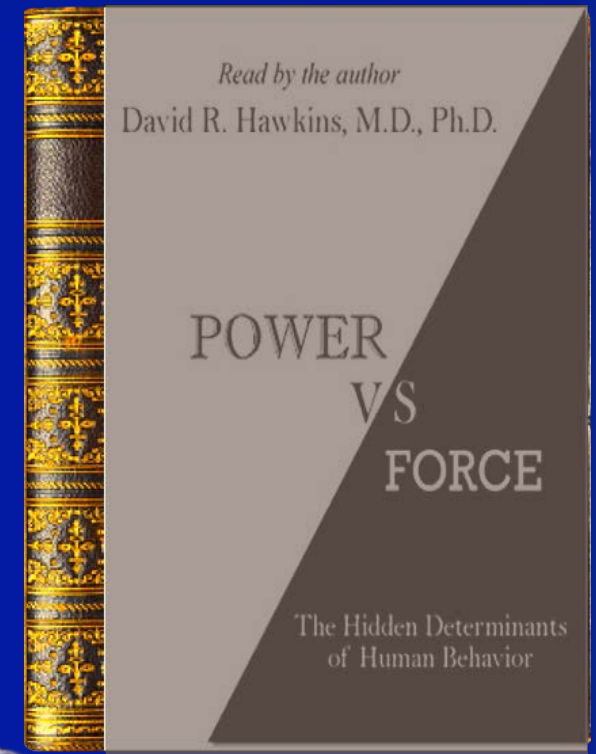

Sir David R. Hawkins, M.D., Ph.D.

Kinesiology (Muscle Testing)

There are two different goals of muscle testing

- Determining the spin of a magnetic or scalar field
- Getting a “Yes” or “No” answer to a question

Universal Database

All information that is TRUE is stored in the database of the universe.
(Nassim Haramein has some evidence it is stored as scalar energy in cuboctahedrons).

Anyone can tap into this database by ASKING, However, if you don't like the answers you get and keep asking, you get disconnected.
Questions you ask must be able to be answered with a yes or no and must be for the good of someone.

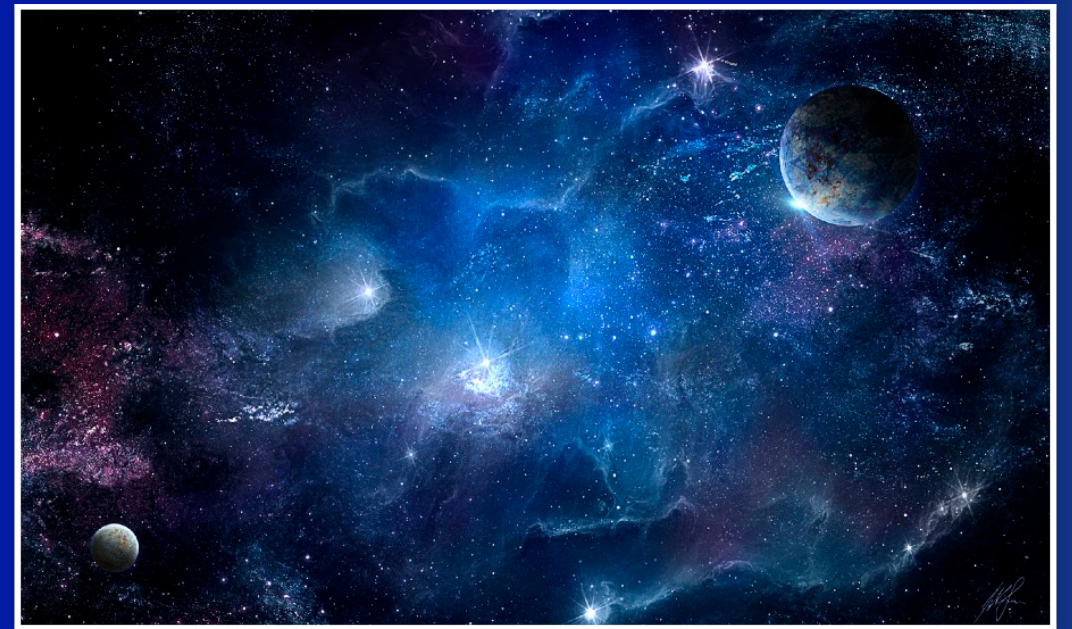

Image to suggest a
Universal database

(Luke 11:5-13)

⁷Ask, and it shall be given you; seek, and ye shall find; knock, and it shall be opened unto you: ⁸For every one that asketh receiveth; and he that seeketh findeth; and to him that knocketh it shall be opened. ⁹Or what man is there of you, whom if his son ask bread, will he give him a stone? ¹⁰Or if he ask a fish, will he give him a serpent? ¹¹If ye then, being evil, know how to give good gifts unto your children, how much more shall your Father which is in heaven give good things to them that ask him?

NOTE: You must ASK to receive!

Thinking (electromagnetic) vs. Automatic (Scalar) Brain

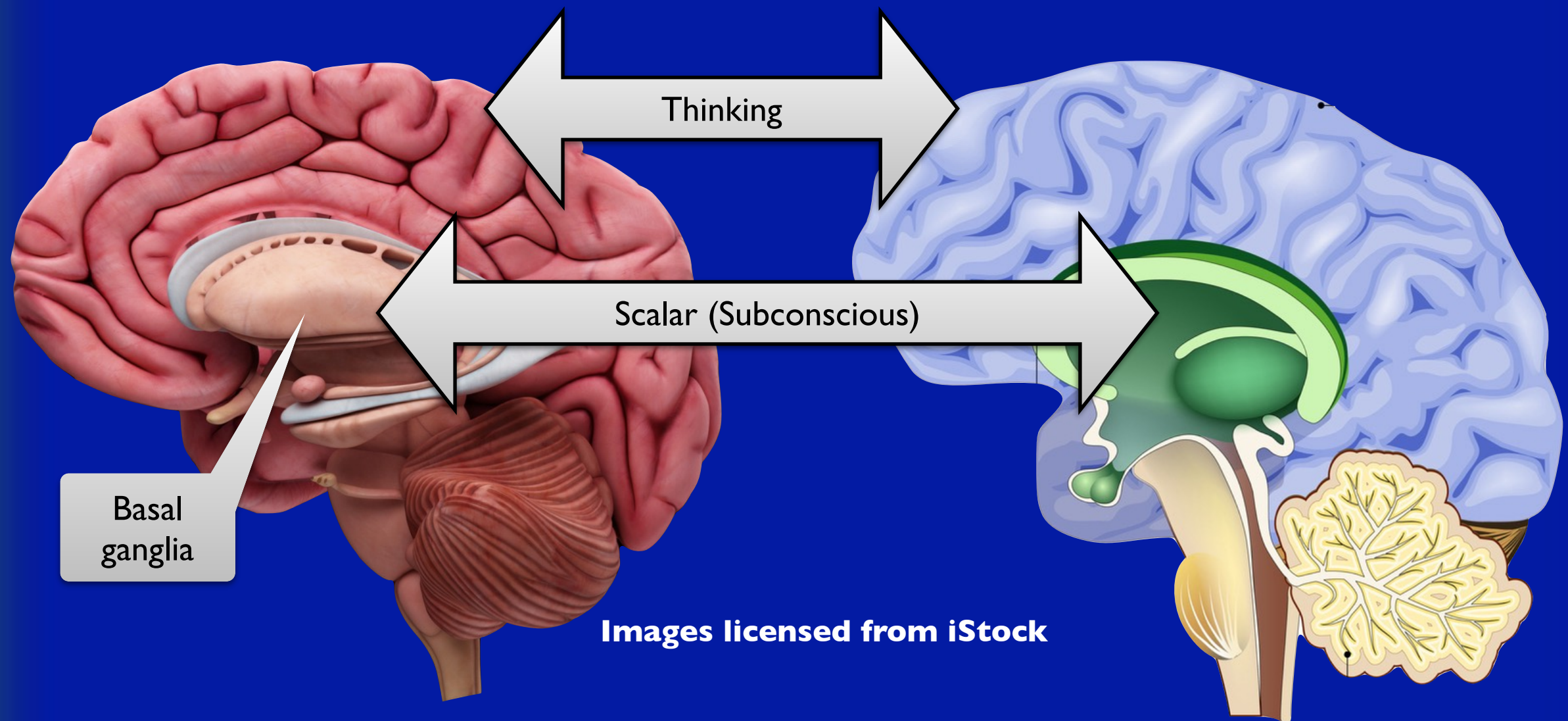

Frontal Cortex in Percent

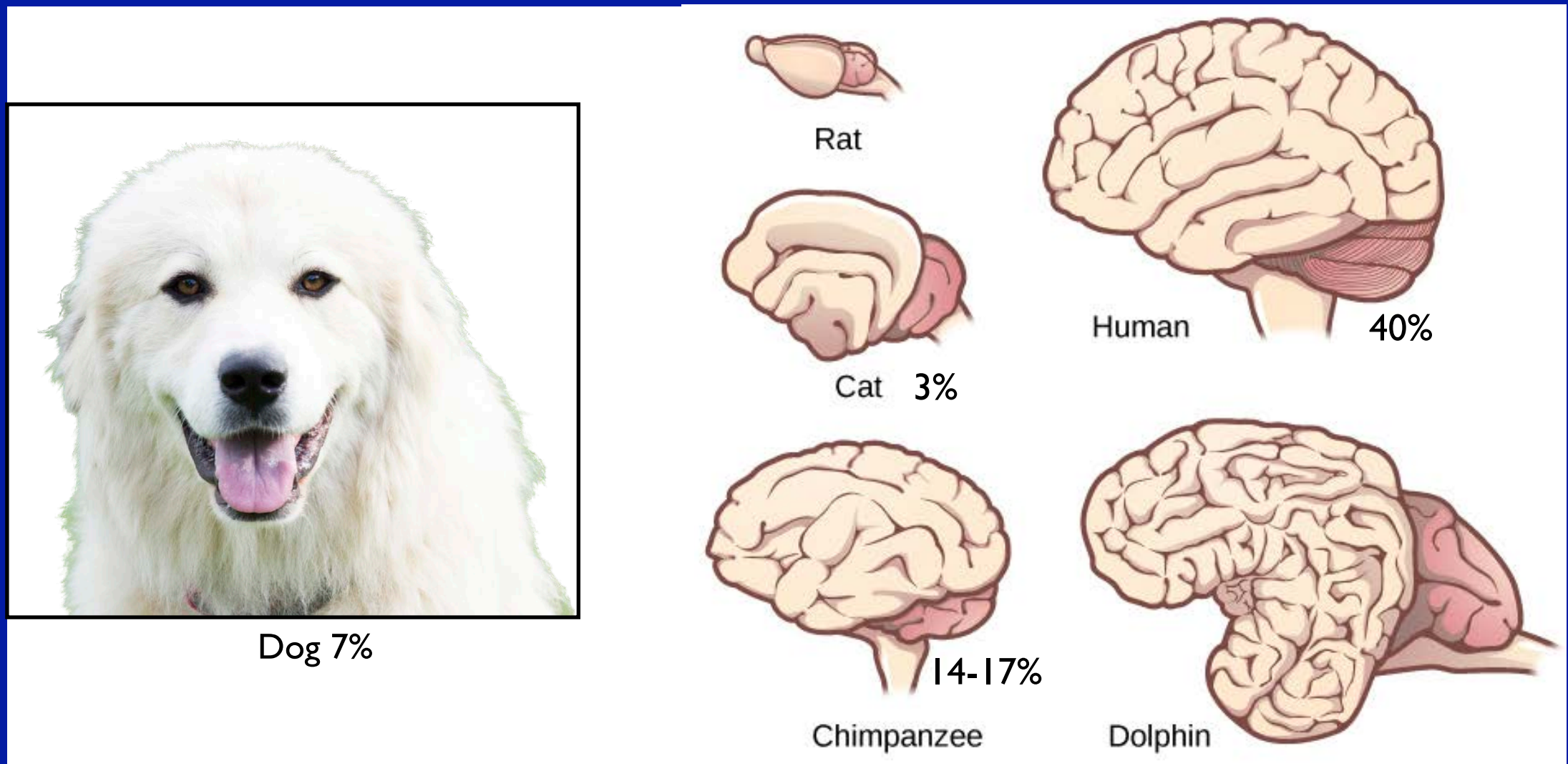

https://philschatz.com/biology-book/resources/Figure_35_03_05.jpg

Pineal Gland Is Antenna to Scalar Energy

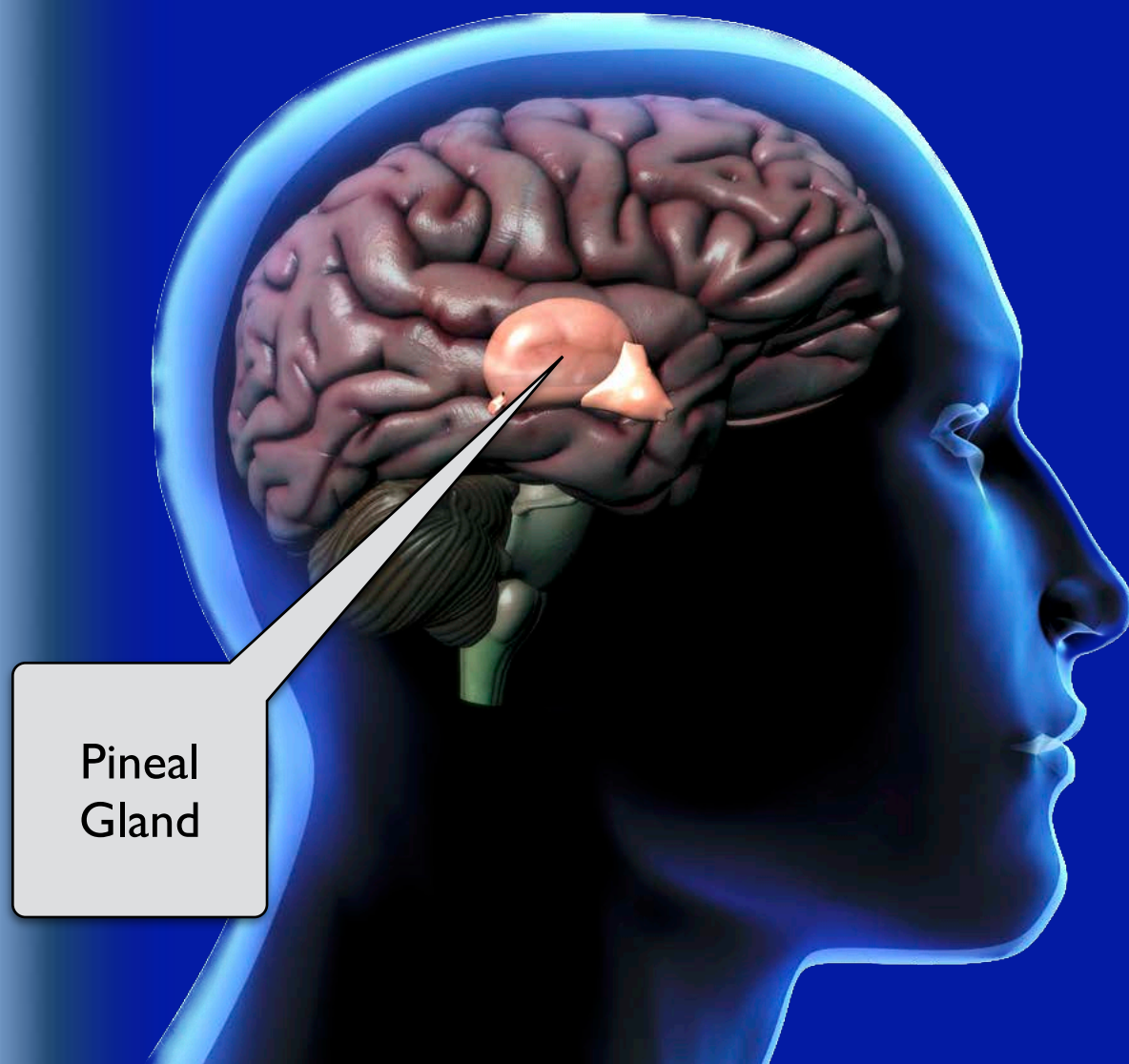

Image licensed from iStock



BioTransducer

BioTransducer to GV-20



The Universal Pendulum

The best routine pendulum is one that is a platonic solid (sphere, cube, tetrahedron, etc) as this causes scalar energy to implode into it and make it more active with scalar fields.

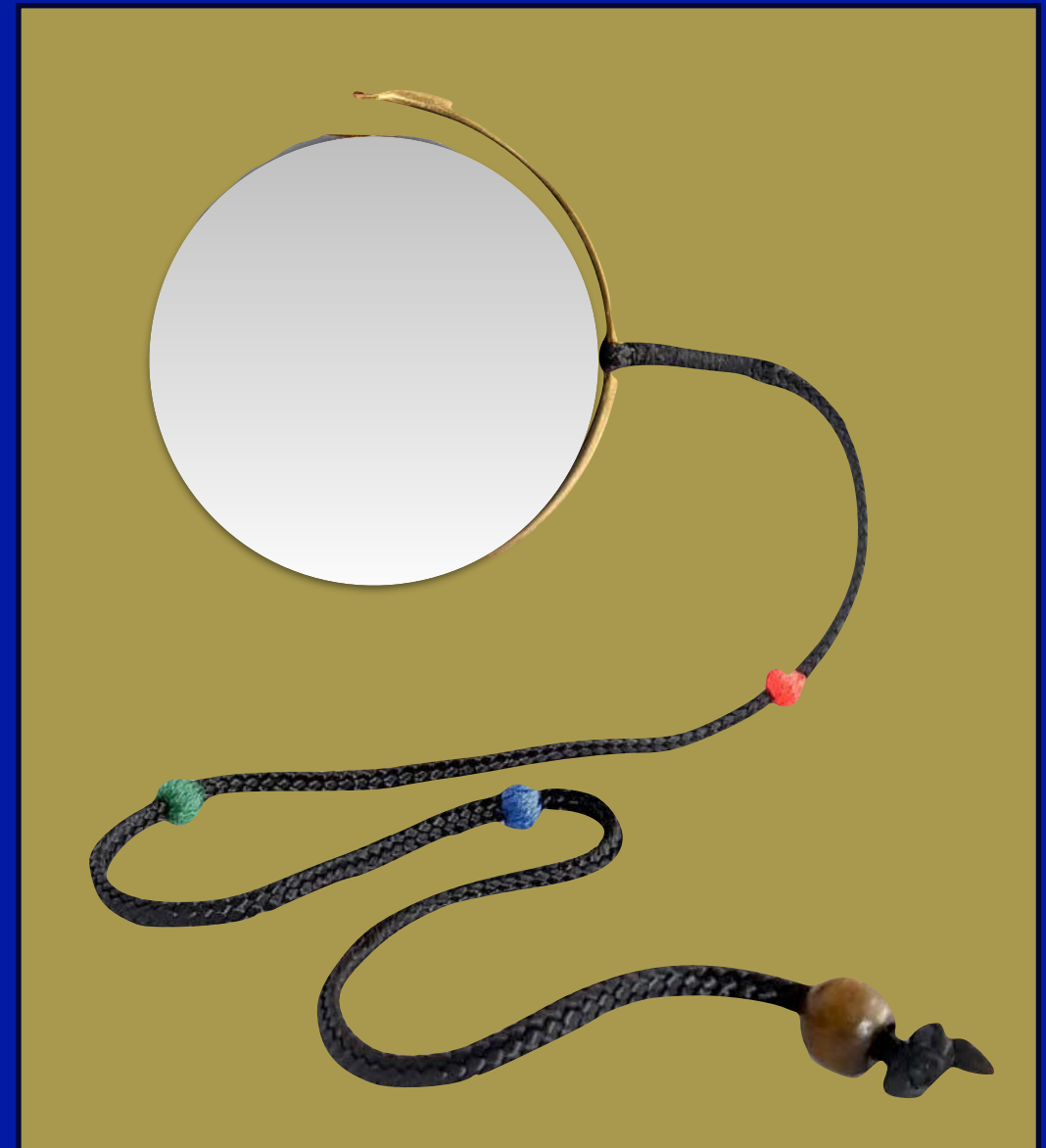

Induction: Pulls the Steel Ball to the Magnetic Field of the Magnet

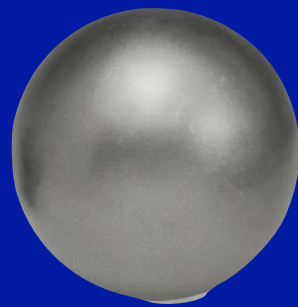

Bypass

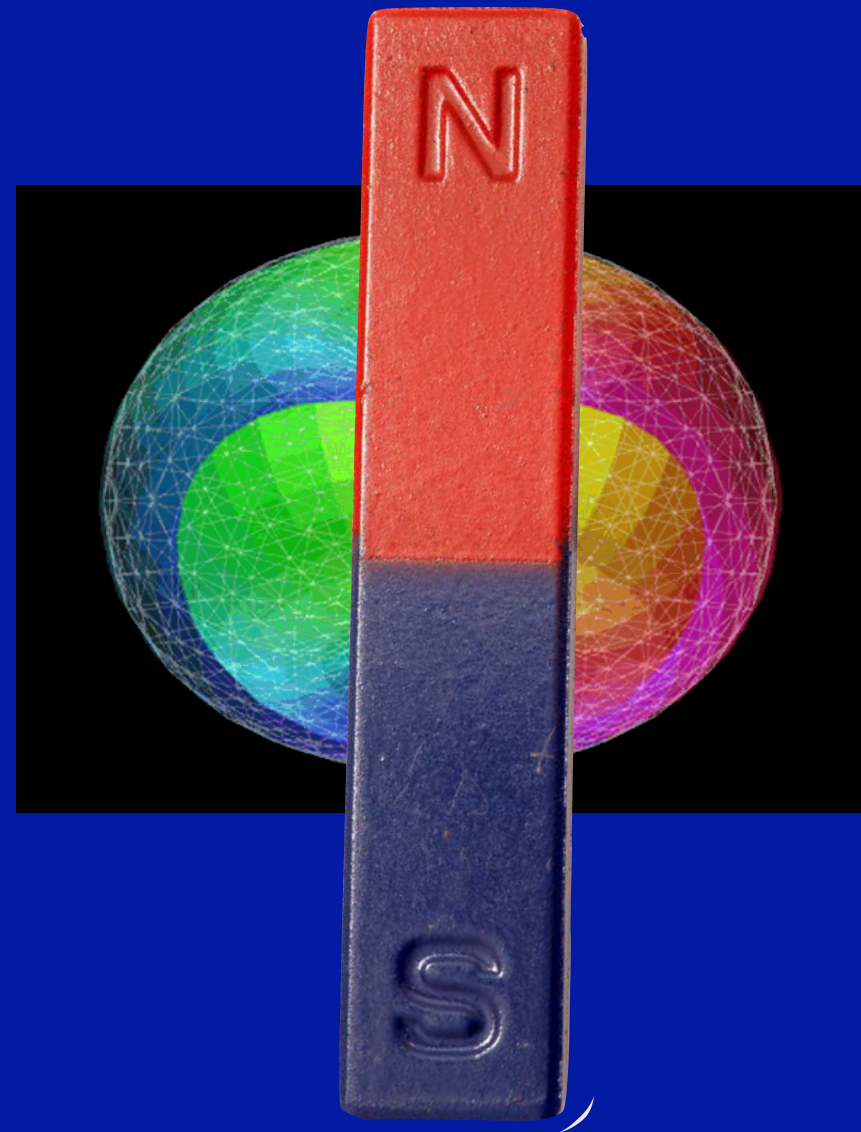

If a String Prevents the Ball From Reaching a Rotating Magnet, It Rotates the Same Direction as the Magnet

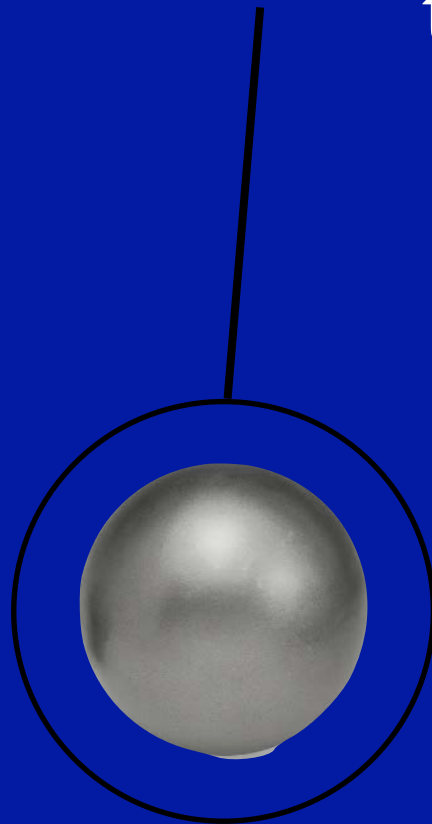

Bypass



Testing Polarity of Organs

Around every organ
is a Scalar field that
should be spinning
clockwise

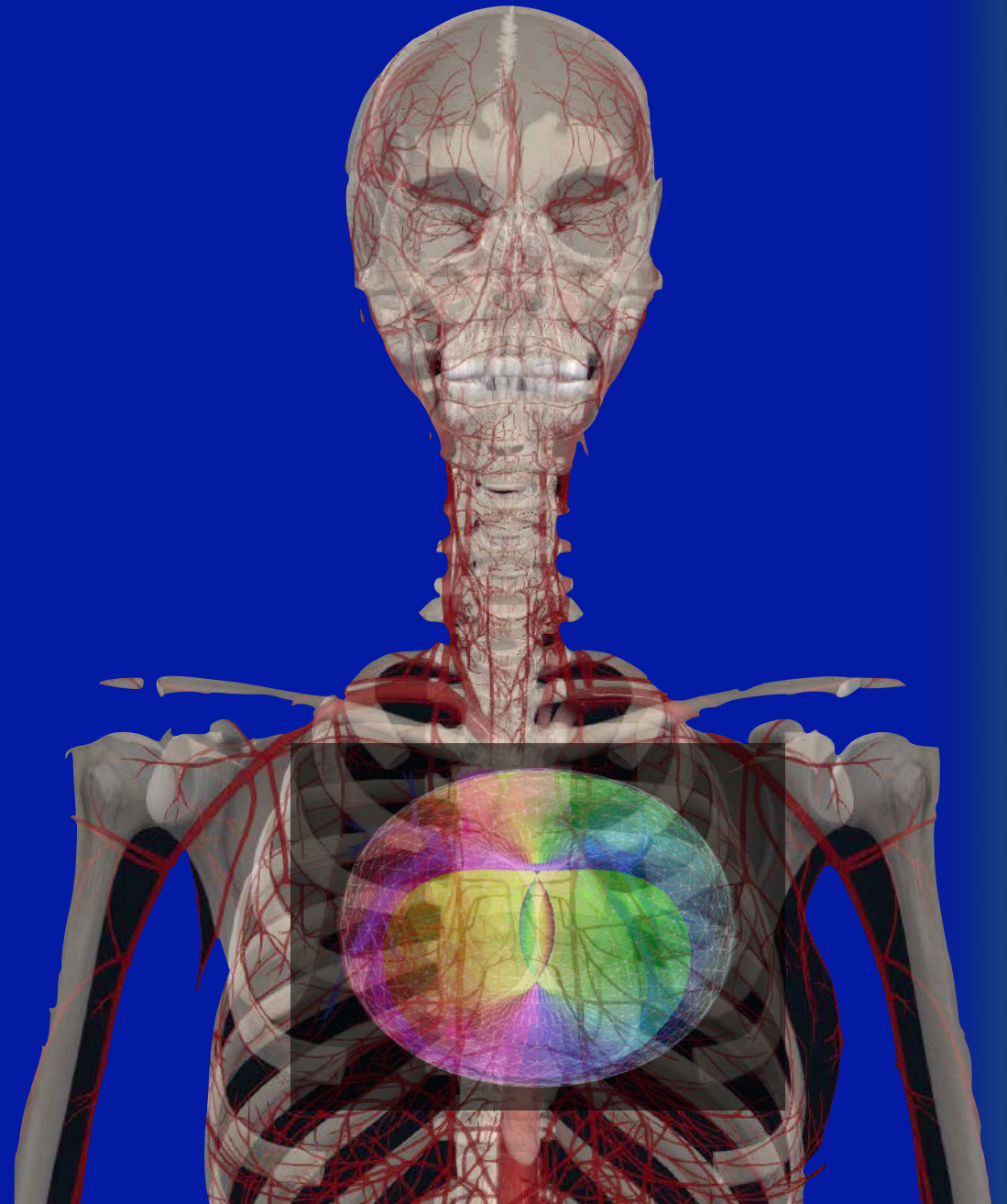

Checking Polarity of Circuits

When Two Humans Co-mingle Their Scalar Fields, Touching a BioTerminal Causes a Pendulum to Indicate the Rotation of the Isolated BioTerminal



Pendulums Must Be Driven by Induction and Will Not Rotate Hanging From a Device That Does Not Communicate With a Scalar Field

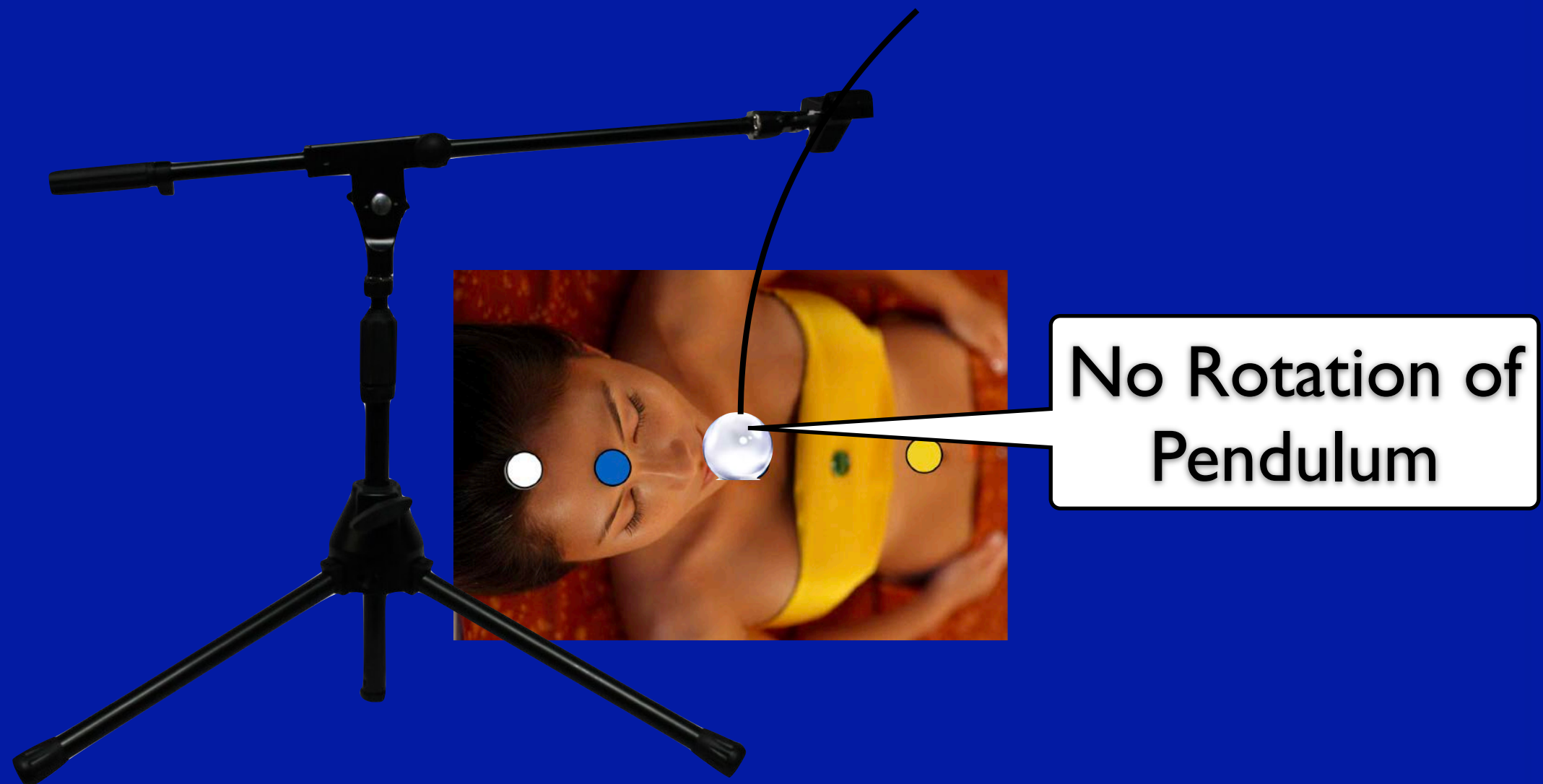

Tuning Your Pendulum

- A pendulum is like a guitar string. It doesn't work without an energy moving the strings.
- The human is the energy that makes a pendulum work.
- It works best if tuned to the frequency of the human using it.



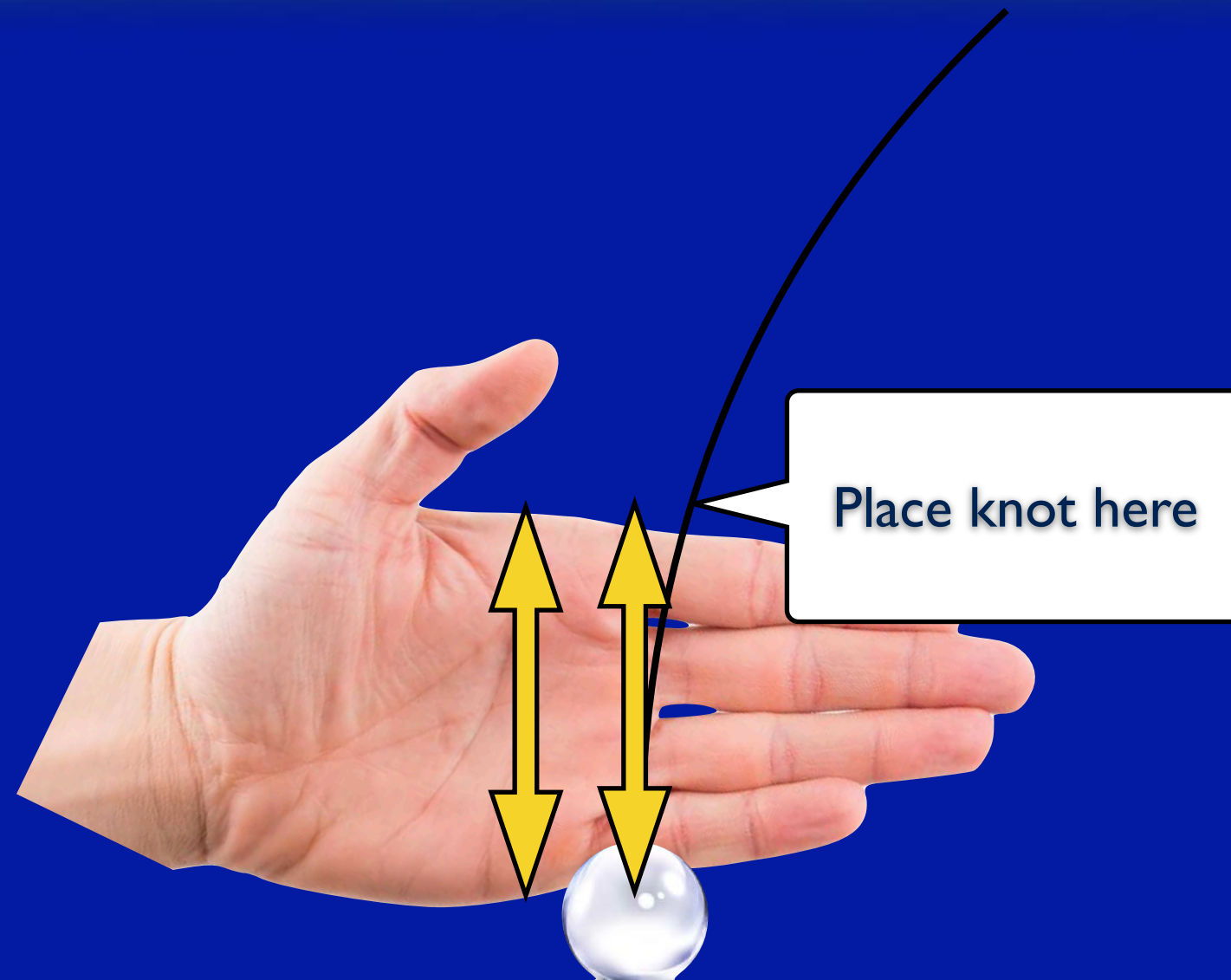

Tuning Your Pendulum

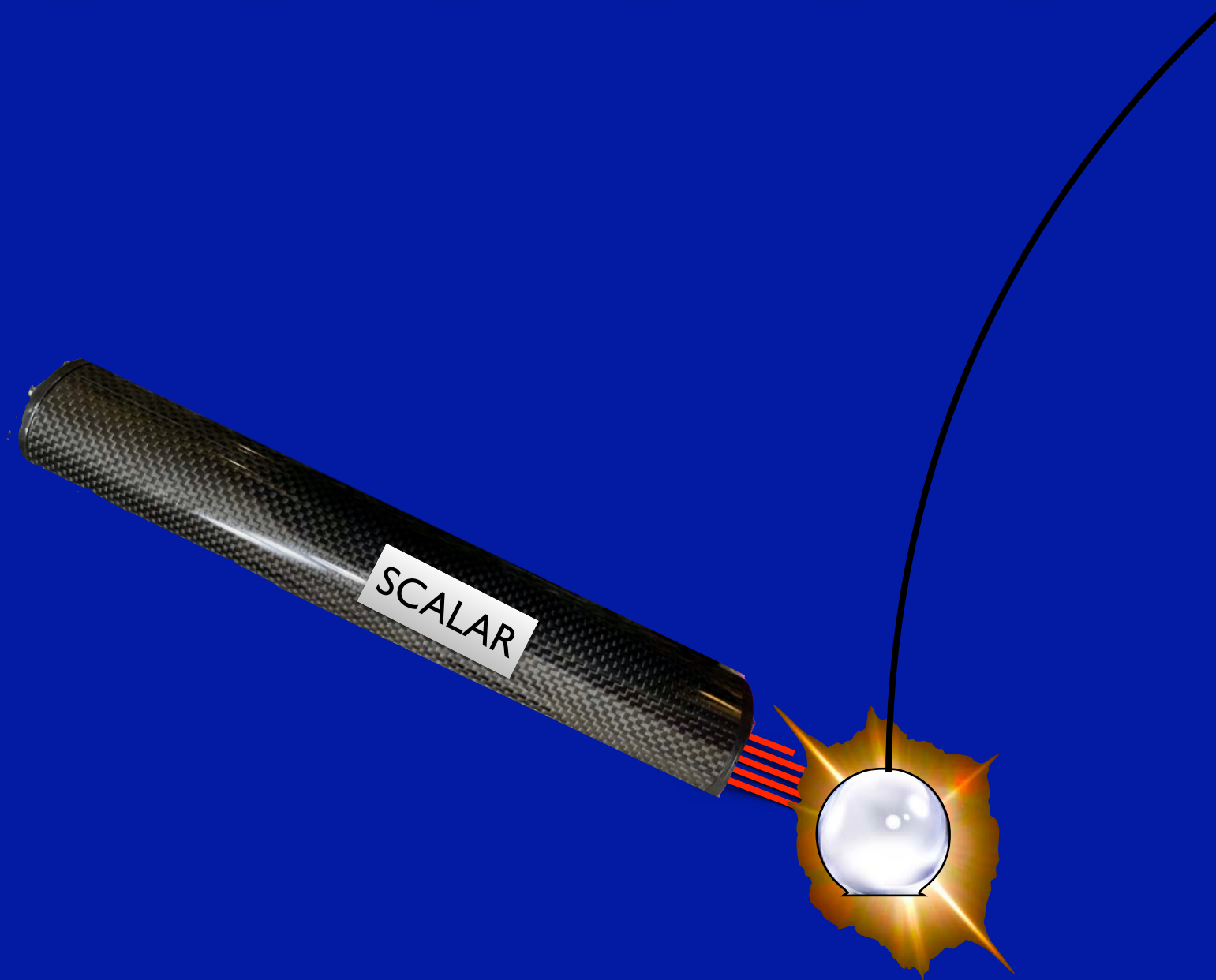

Before First Use, You Should Charge Your
Pendulum With Scalar Energy From The
Biotransducer For A Few Minutes.

Balancing The Autonomic Nervous System

(Sympathetic / Parasympathetic)



Hering's Law (Sympathetic-On)

- Hering taught that the body will shift all of its available resources to keep the brain and heart working and let everything else go,
- When we are stuck in “sympathetic-on” mode (fight or flight), our body begins to shift voltages to the brain and heart from other circuits, often flipping their polarities

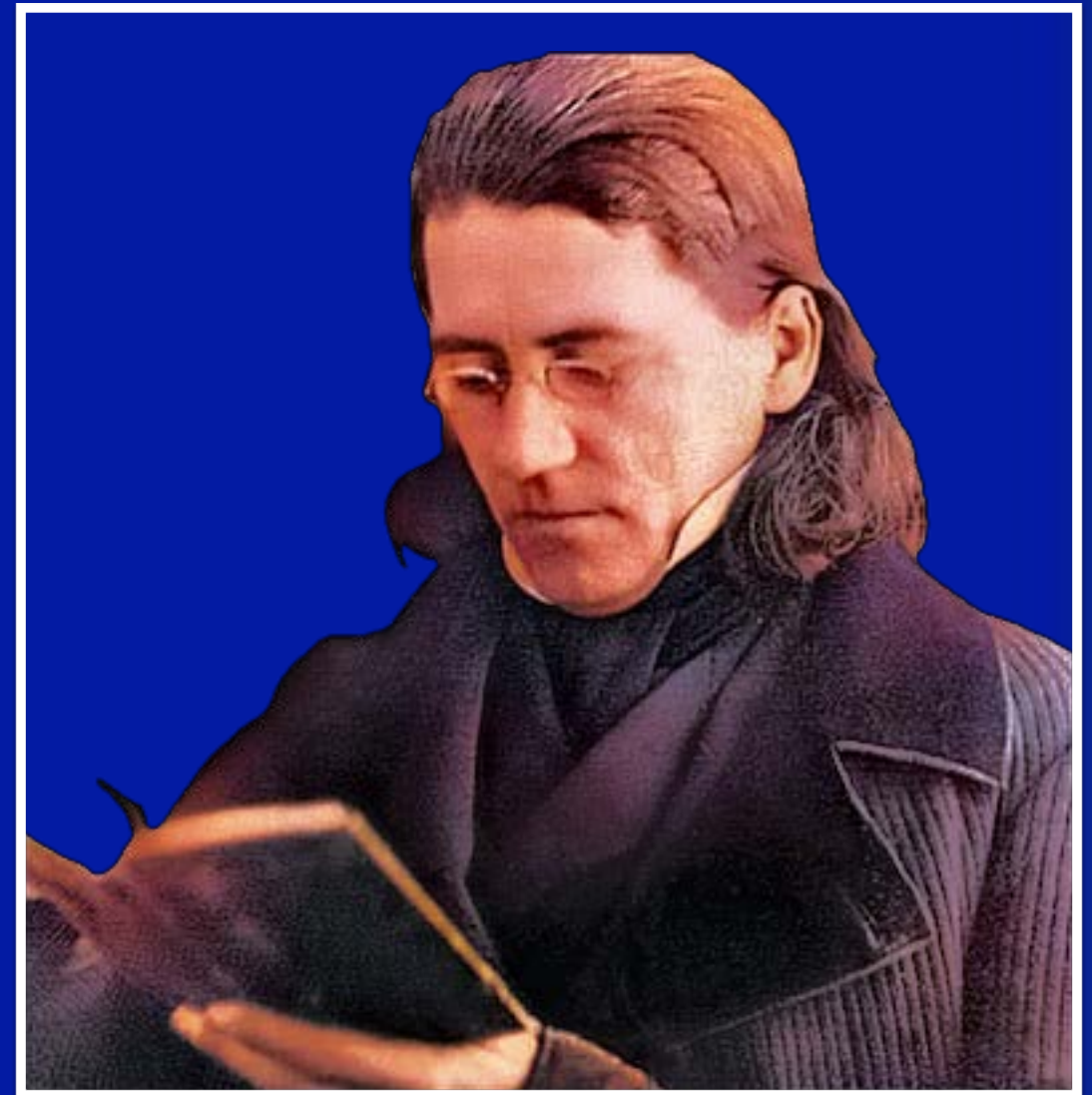

Constantine Hering



Robert Boyd



David Lemke

Boyd/Lemke Sympathetic Twist

Autonomic System

The autonomic nervous system is the automatic nervous system. It switches us from "fight or flight" mode called sympathetic to the "eat and sleep" mode called parasympathetic depending upon whether it senses danger.

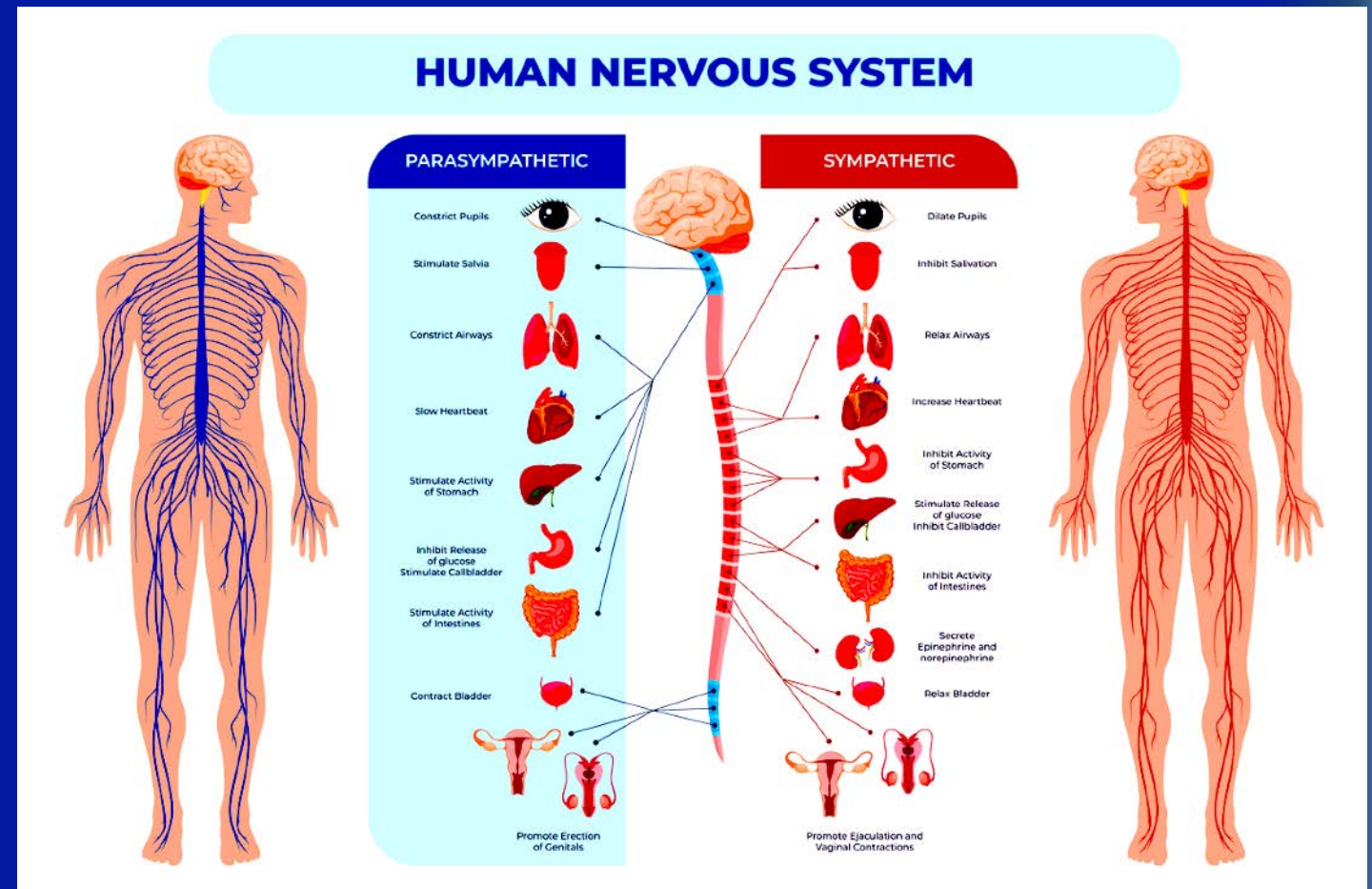

The flexor muscles are those that bend joints and the extensor muscles are those that straighten joints.

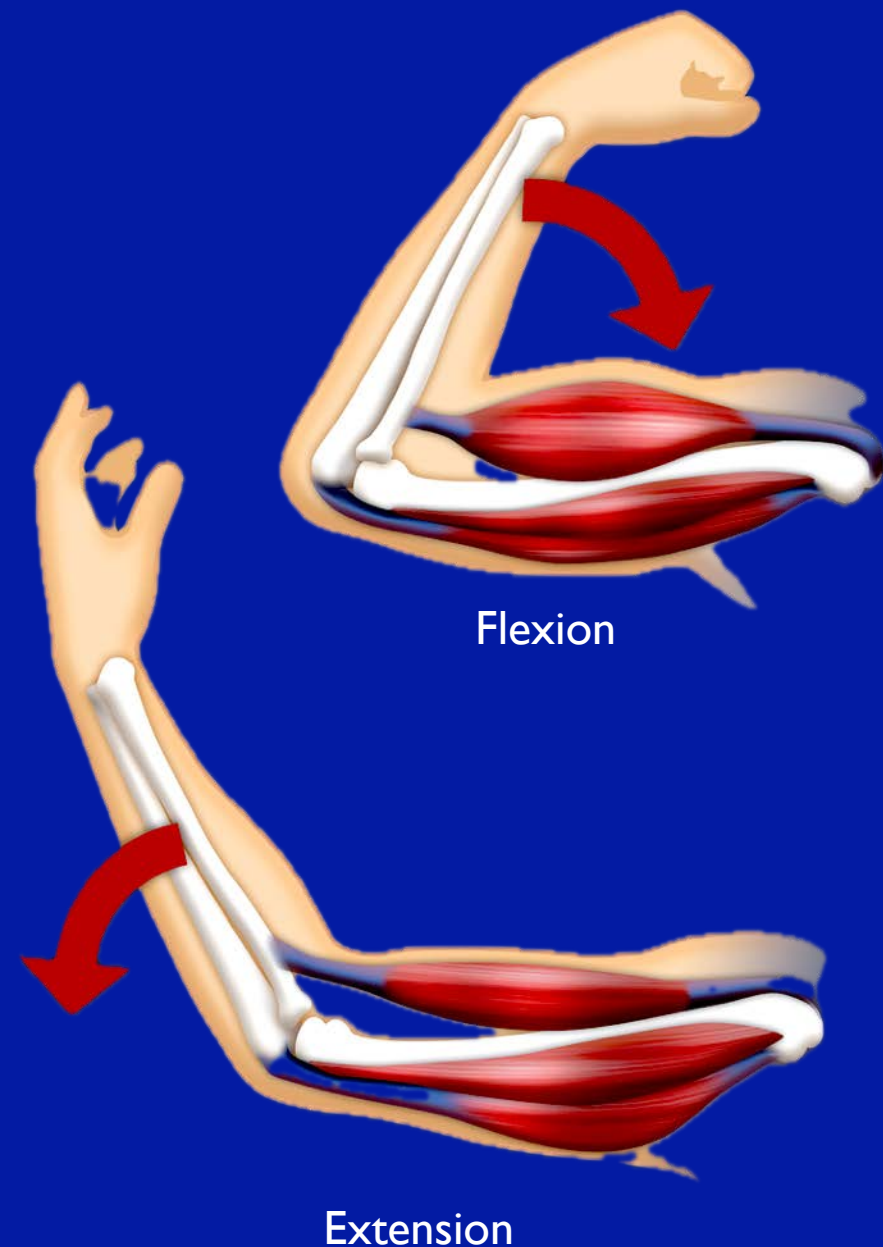

Sympathetic Contracts Flexors and Inhibits Extensors

When we switch into sympathetic-on/parasympathetic-off mode, the flexors are stimulated and the extensors are suppressed.

This places the body into a twisted profile so that our non-dominant side tends to face the danger, our non-dominant hand is up and protecting our face, and our dominant hand is prepared to strike. Our legs are prepared to run and our hips are flexed, lowering our center of gravity making us stronger. This automatic positioning is achieved by stimulating the flexors and suppressing the extensors.

Defensive Posture Of Sympathetic-On

- Our non-dominant side tends to face the danger,
- Our non-dominant hand is up and protecting our face,
- Our dominant hand is prepared to strike.
- Our legs are prepared to run and
- Our hips are flexed, lowering our center of gravity making us stronger.



Note that All
Joints are Flexed



Horizontal Diaphragms

The body has several horizontal diaphragms: the base of the skull, the top of the chest, the heart/lung mechanism, the diaphragm, the pelvic floor, the knees, the ankles, the bottoms of the feet, the elbows and the wrists. When the flexors are stimulated and the extensors suppressed, these horizontal diaphragms are tilted.

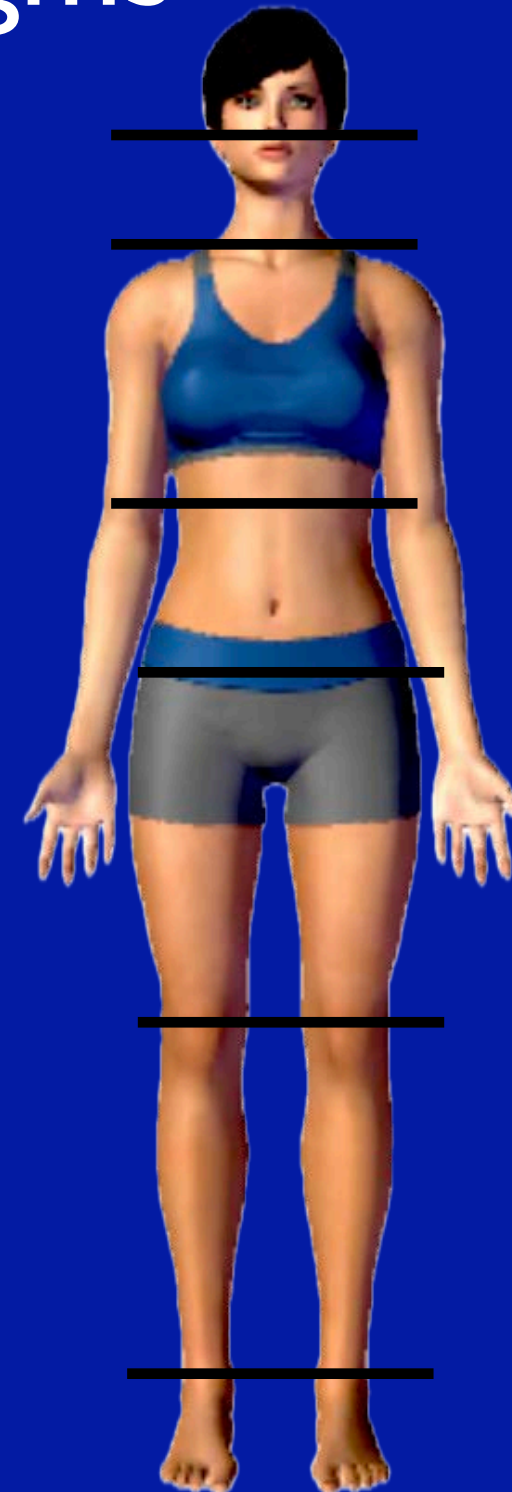

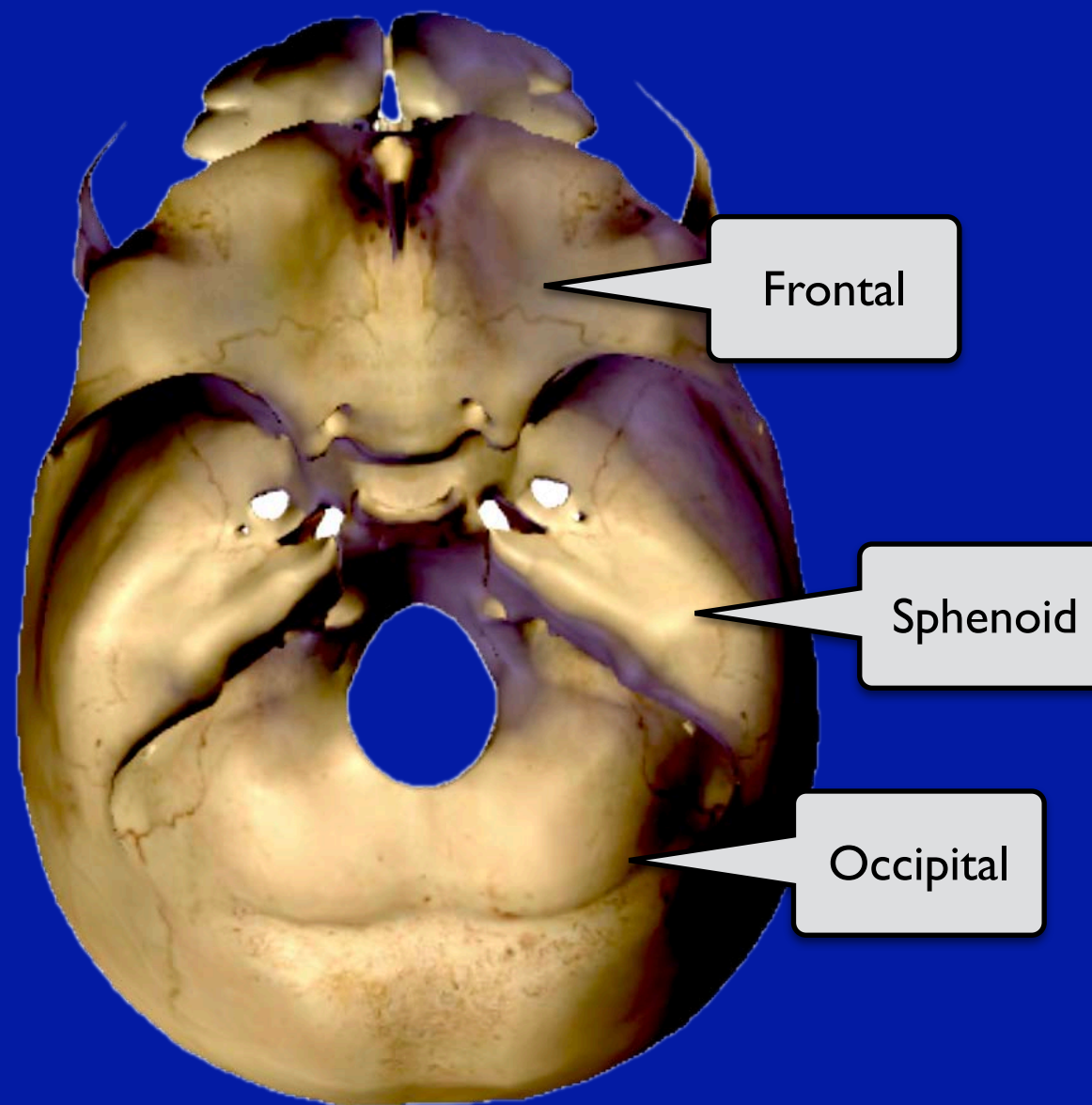

Floor Of Skull



Sympathetic Twist

Correcting the Sympathetic Twist



Bowling Ball Syndrome



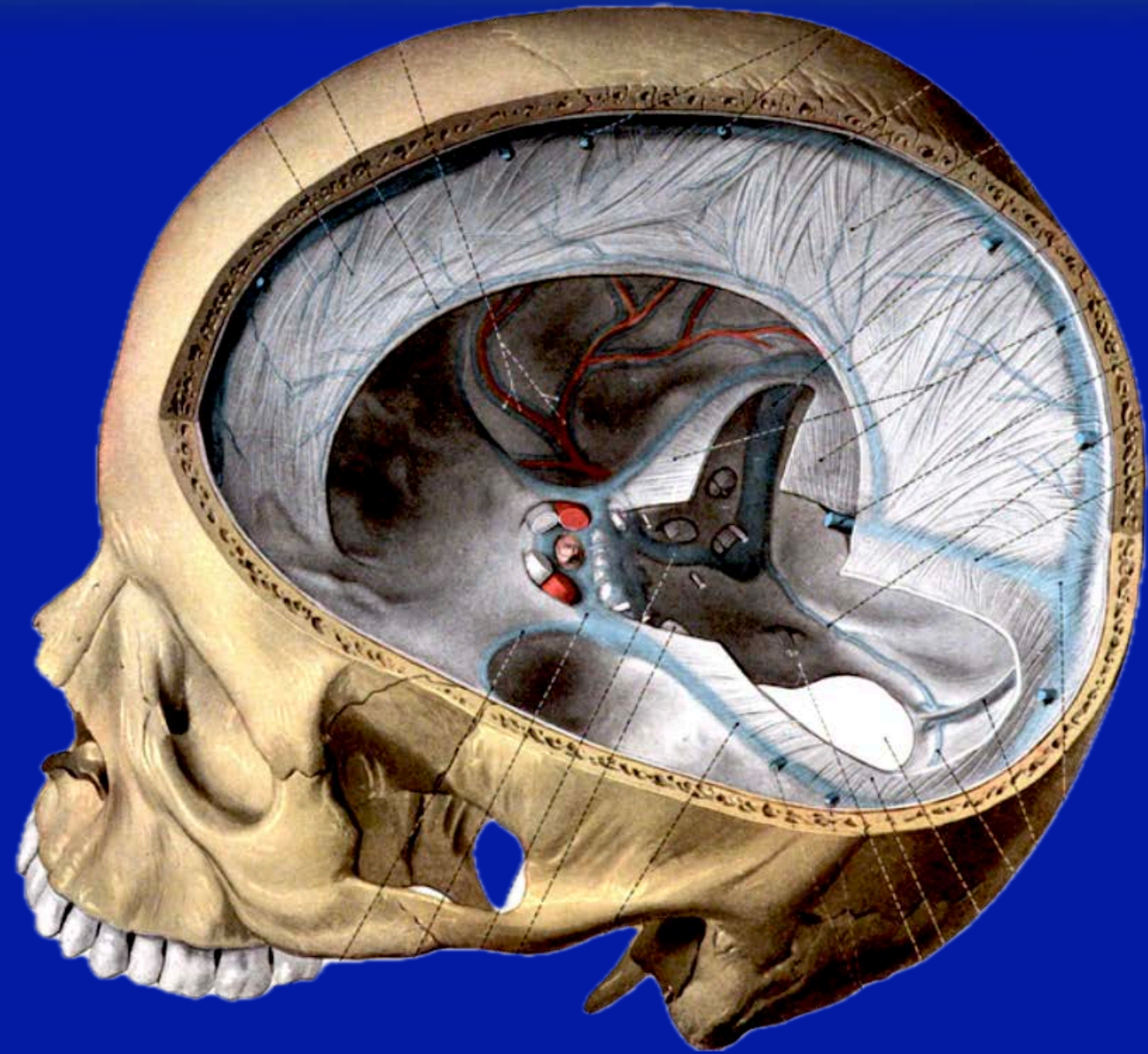

The Brain And Sacrum Are Connected
By A Closed Hydraulic System

Craniosacral Therapy

- Rolan Becker, DO developed CranioSacral Therapy in 1975.
- It was popularized by John Upledger, DO.



Rollin Becker, DO



http://www.stillnesspress.com/doc/rollin_becker.htm



John Upledger, DO

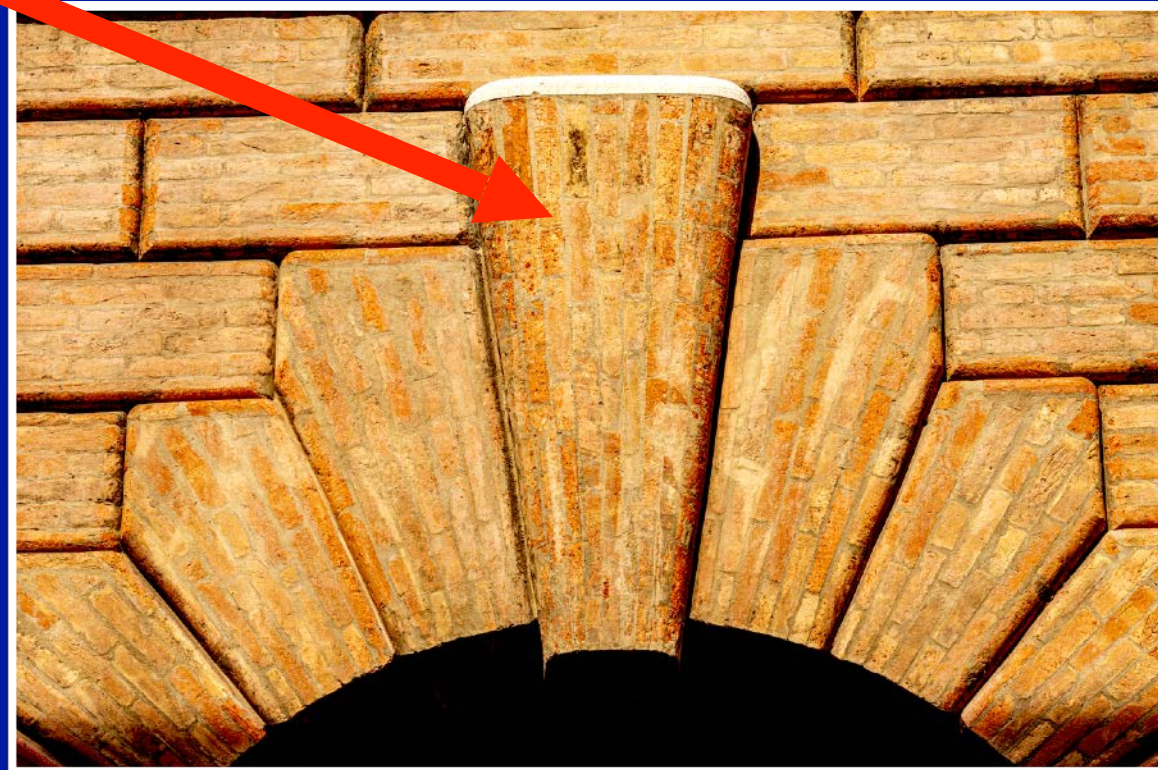
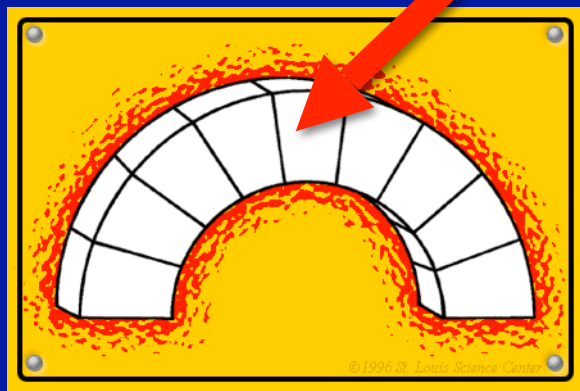

Keystone

Keystone

- The piece inserted at the top of the arch is known as the **keystone**. The keystone, because of its shape, keeps the arch standing by causing the blocks in the arch to push against each other.
- When extra weight is applied to the top of the arch, the keystone helps to direct the force sideways through the other blocks.

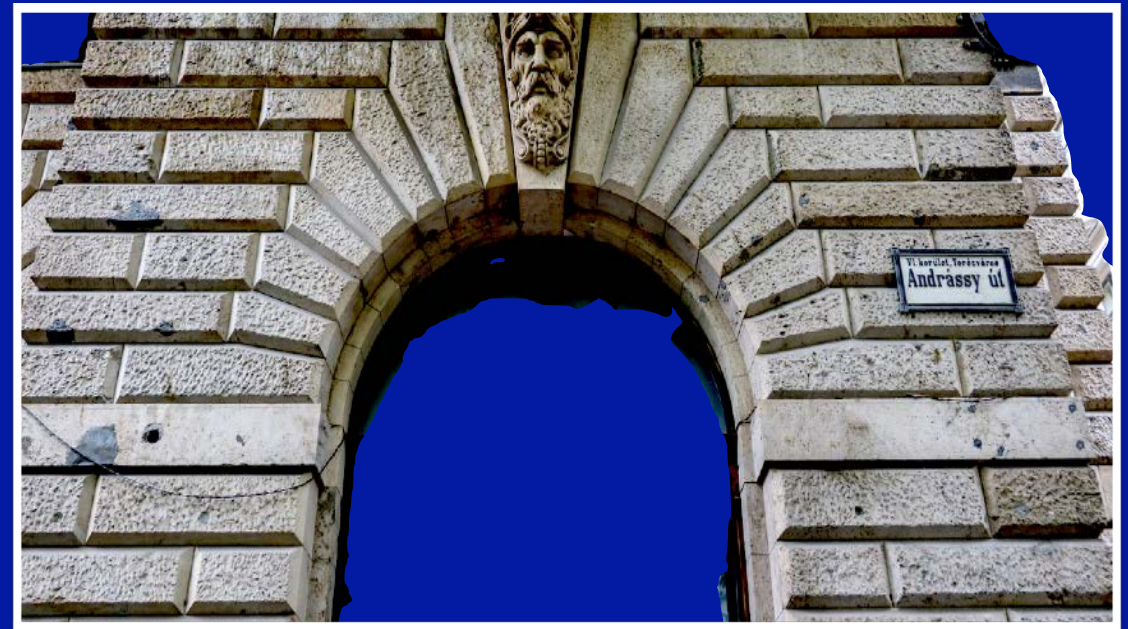

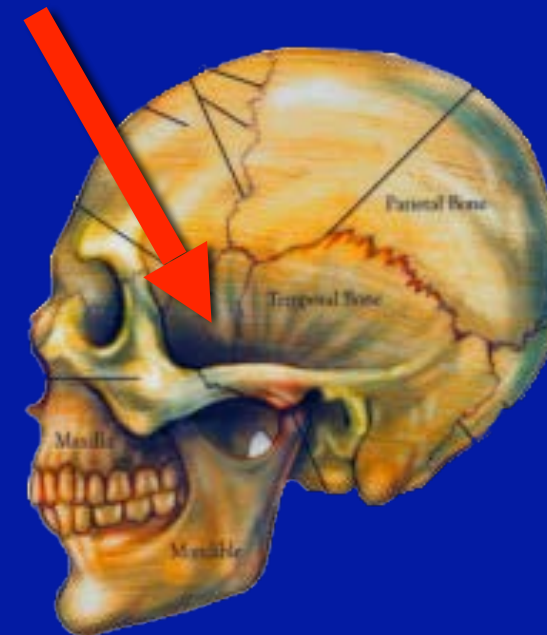

Sphenoid Bone Is The Keystone For The Skull

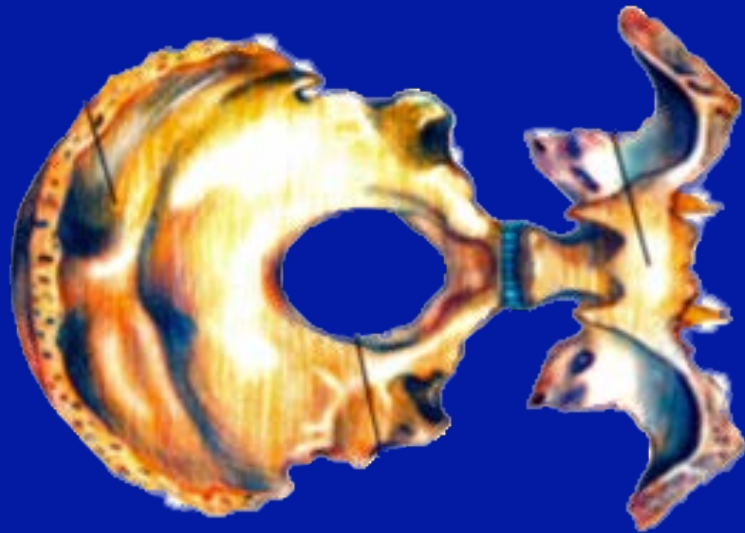

Sphenoid Bone Is The
Keystone For The Skull

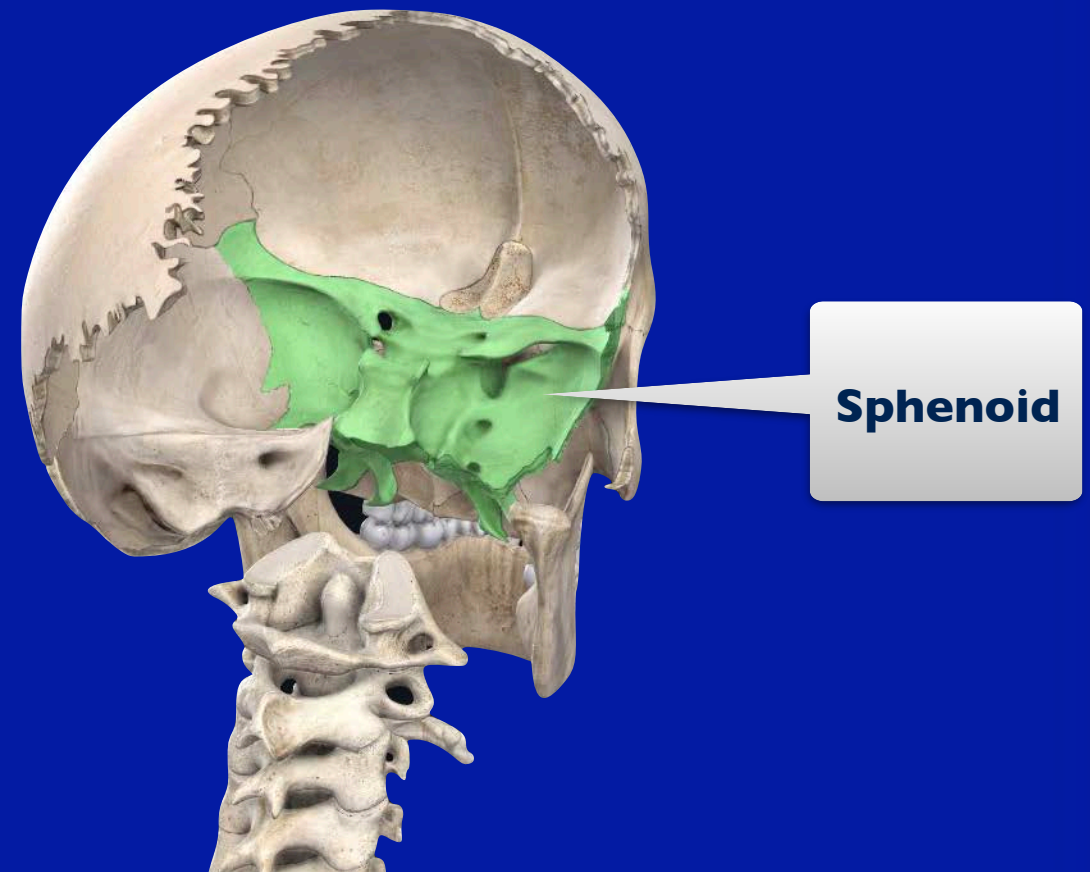

The Dura Over The Sphenoid,
Down The Spine And To The Sacrum
Forms The Craniosacral Pump

Bowling Ball Syndrome

- Robert Boyd, DO, described the **Bowling Ball Syndrome**.
- Noted that the head weighs the same as a bowling ball.
- Because it weighs so much, the body will put C1 and C2 under the center of gravity of the skull to keep the head from falling over.

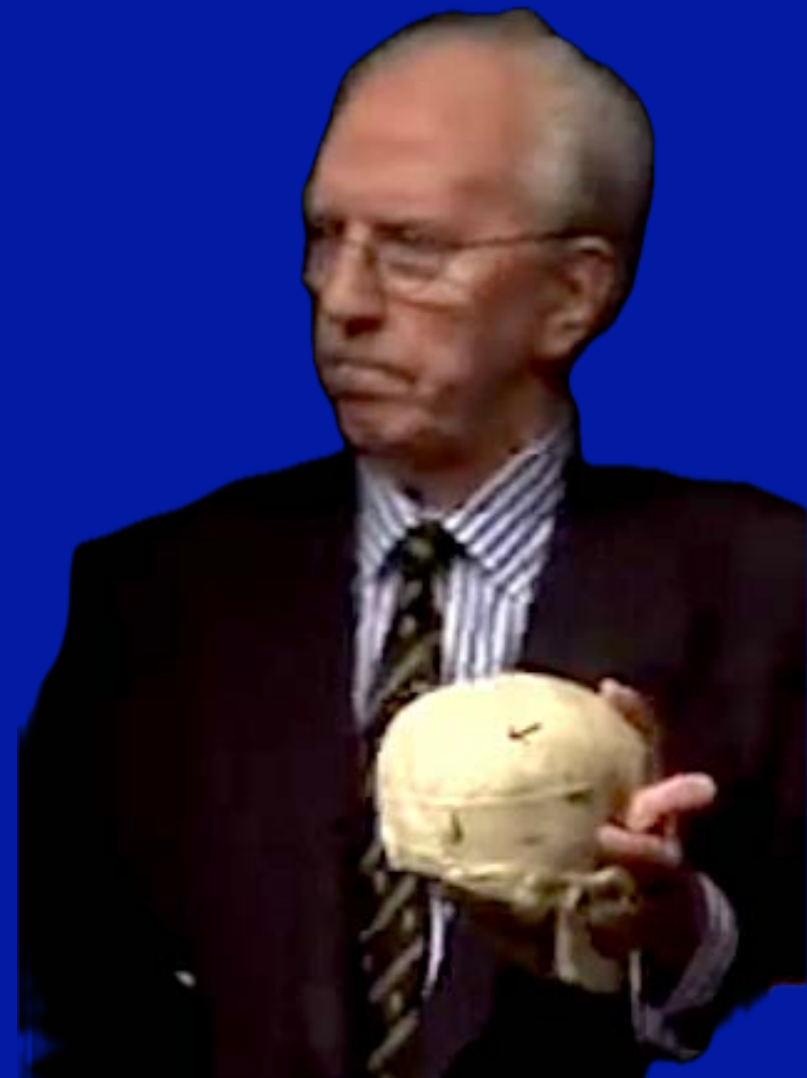

Robert Boyd, DO

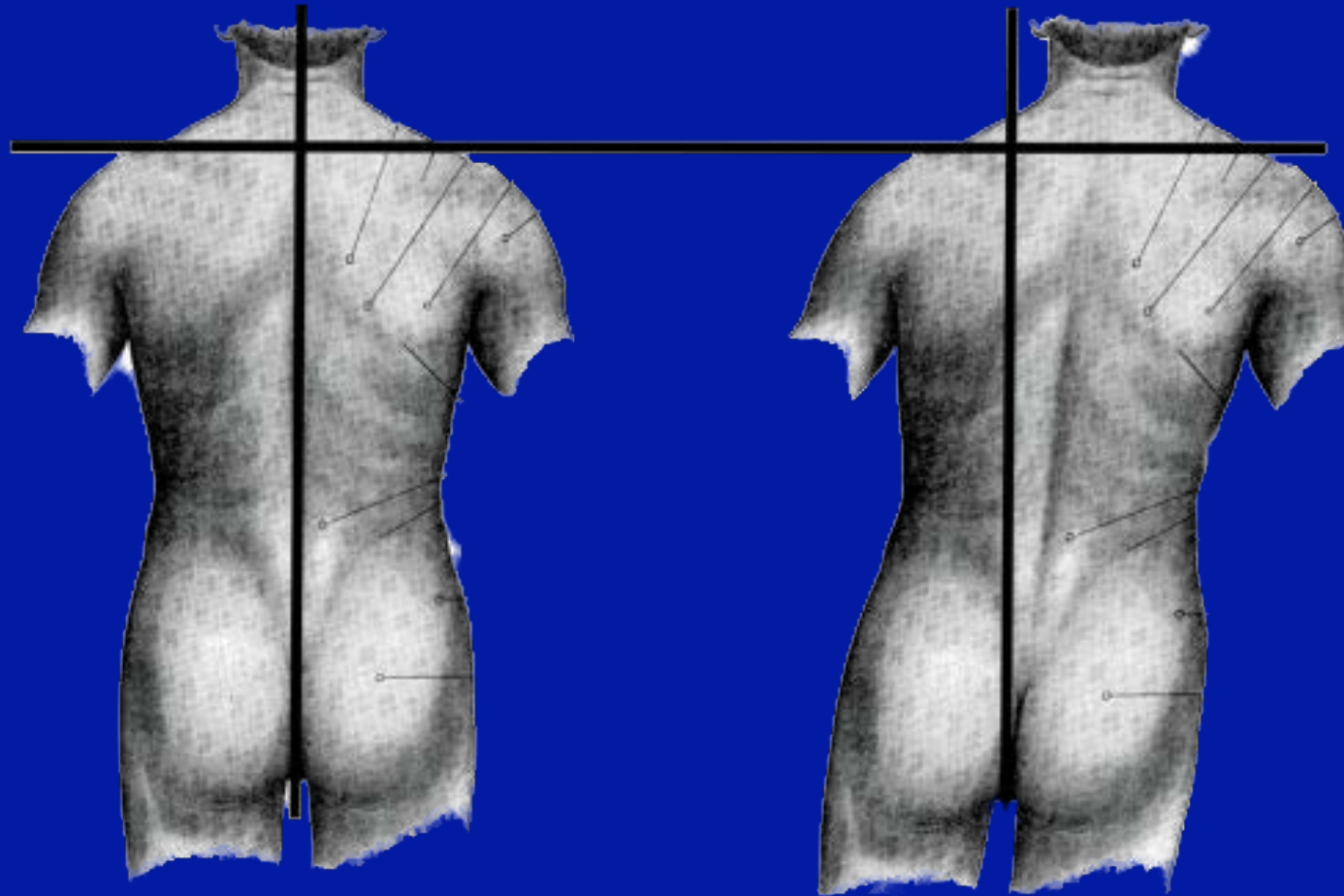

Bowling Ball Syndrome



Bowling Ball Syndrome

- When the sphenoid bone (keystone) is moved, the other cranial bones follow. This moves the center of gravity of the skull causing the compensatory changes.
- The two sides of the face are asymmetrical.
- The jaw moves to one side, causing TMJ.
- One eyelid is droopy (ptosis) and the opposite cheek is flattened.
- One ear canal is lower than the other.
- Obstruction of the ocular canal can increase intraocular pressure and decrease visual fields.
- Kinking of the Eustachian tubes can lead to increased ear infections.

Bowling Ball Syndrome

- Sinus obstruction.
- Nasal obstruction.
- Snoring.
- C1 and C2 move to one side causing persistent headaches and neck aches.
- The entire spine is curved causing extrusion of disks.
- One shoulder is higher than the other, making one arm seem short.
- One scapula is higher than the other giving pain in the interscapular area during driving and other use of the arms.
- The pelvis is rotated giving low back pain and disk extrusion.

Bowling Ball Syndrome

- The rotated pelvis makes one leg relatively shorter than the other. This places more weight on one hip-knee-ankle making those joints wear out.
- The shift of weight to one side makes one more clumsy.
- The locking of the Craniosacral pump causes the entire nervous system to use stagnant cerebrospinal fluid resulting in a general decrease in its function.
- Migraine headaches.

Temporomandibular Joint Pain

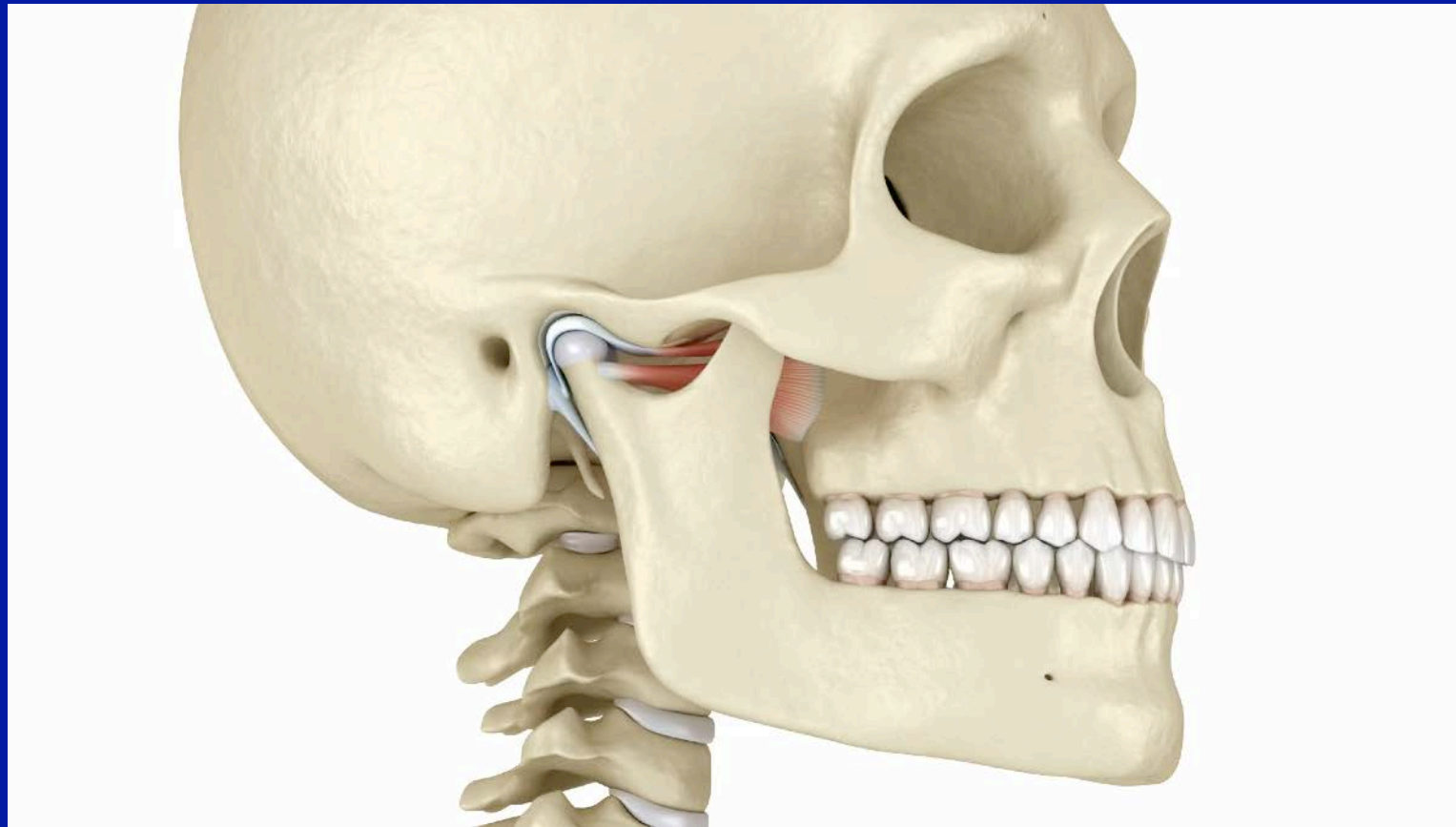

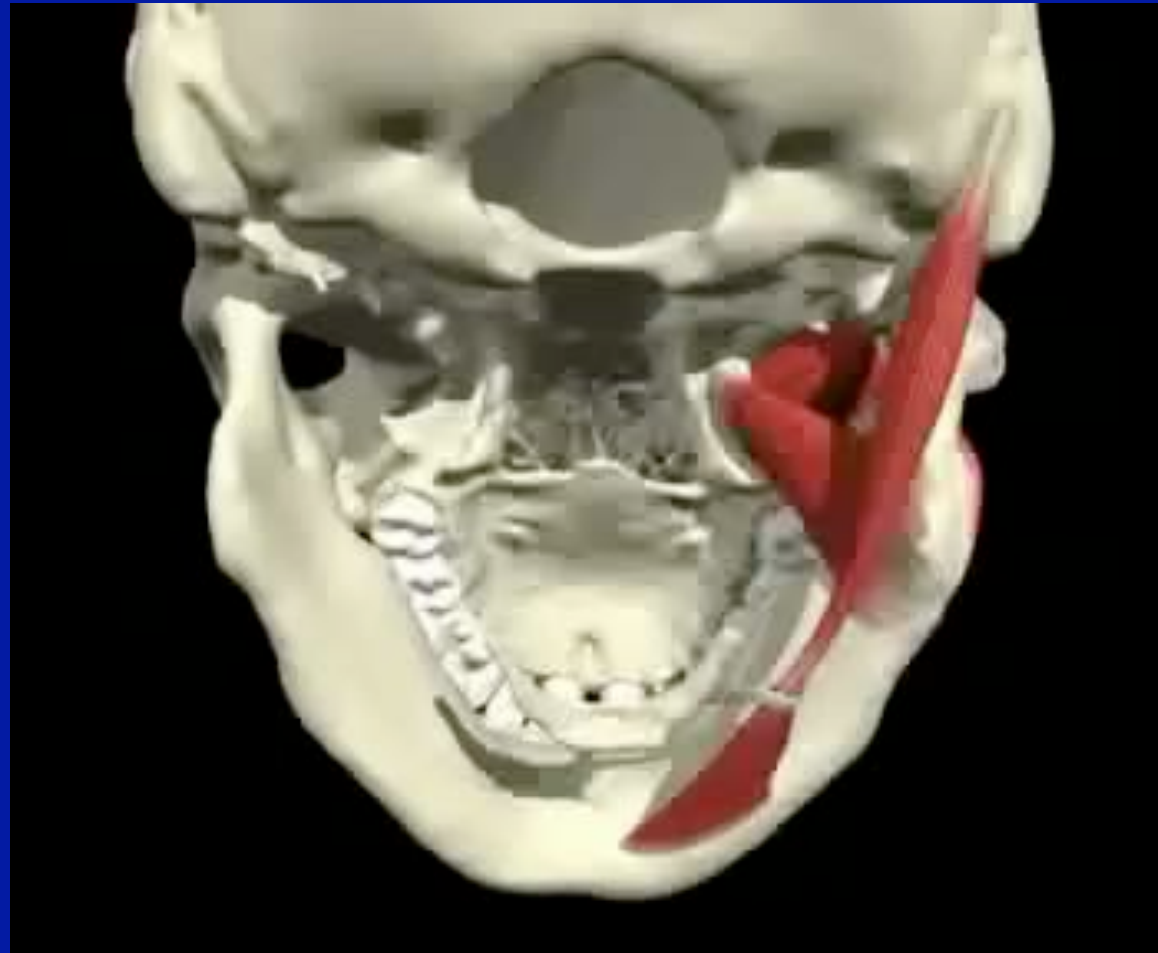

Temporomandibular Joint Pain

I7 USC Section 107

Bowling Ball Syndrome

- Revenko described using the S.C.E.N.A.R. in ACUTE settings to pulse the trapezius = called it **Little Wings**.
- Tennant described using the S.C.E.N.A.R. in default settings and strong contraction of the trapezius to simulate **Bio Cranial Therapy**.



Alexander Revenko, MD

Resetting Autonomic System Is
Due to Recharging the
Parasympathetic System via
Sternocleidomastoid

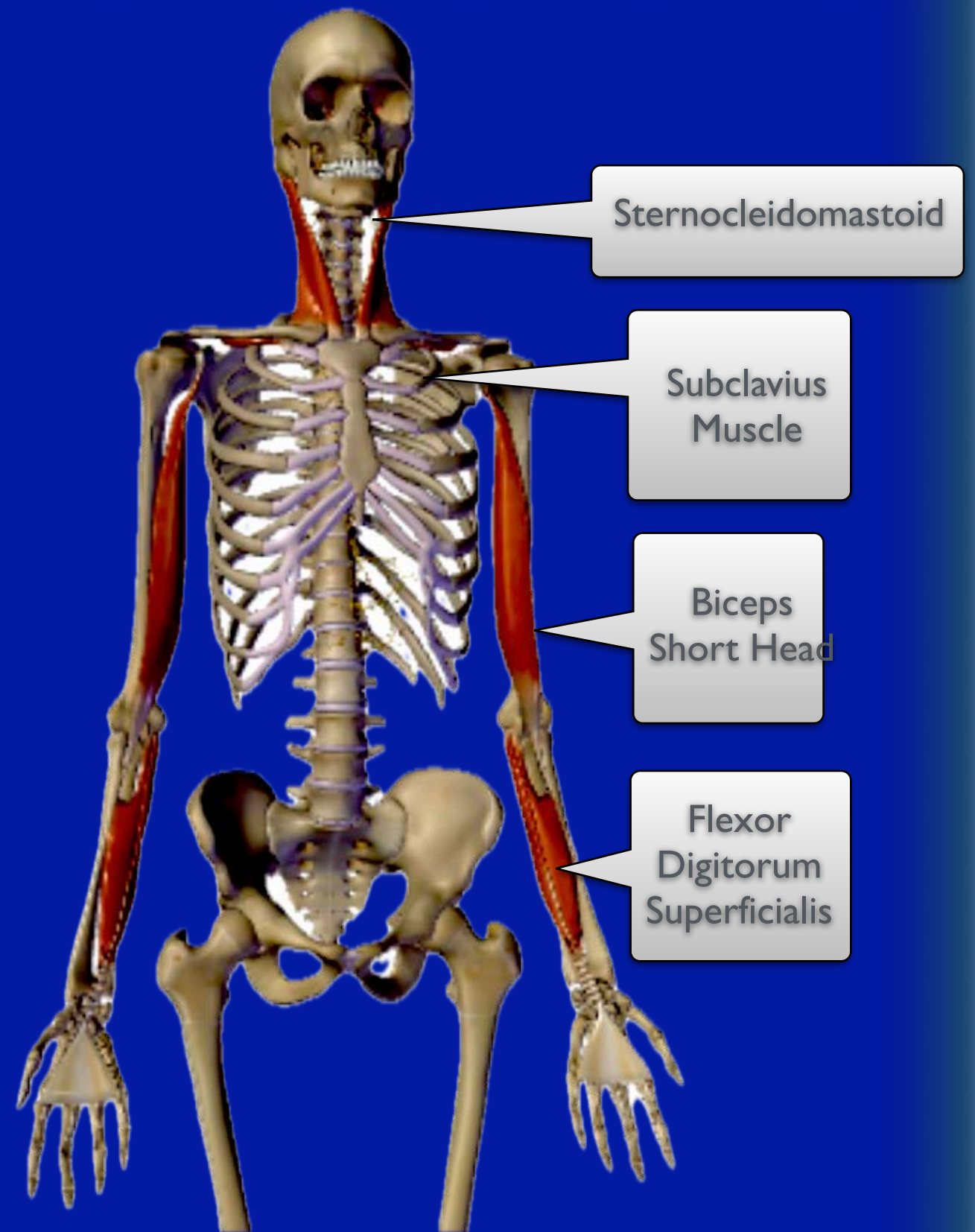

ACTIVATE PARASYMPATHETIC

(Nerve) To turn the system on

Reset Autonomic Nervous System
(Bowling Ball Syndrome)

Sternocleidomastoid
Muscle
(Parasympathetic)



Sternocleidomastoid
Muscle
(Parasympathetic)

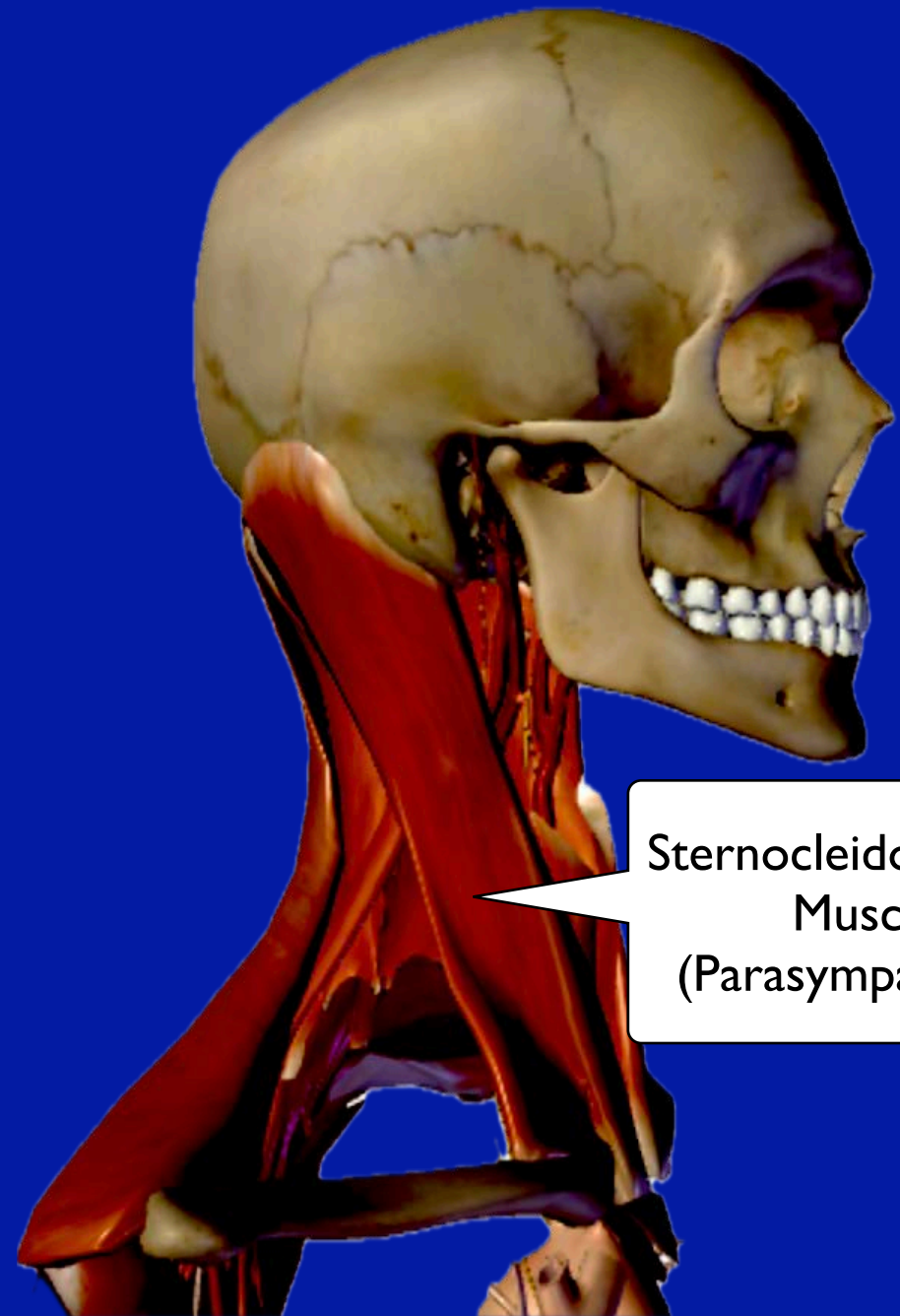



Robert Becker,

Myelin Sheath is analog (variable power)
Becker called it the
"Analog Perineural Nervous System")

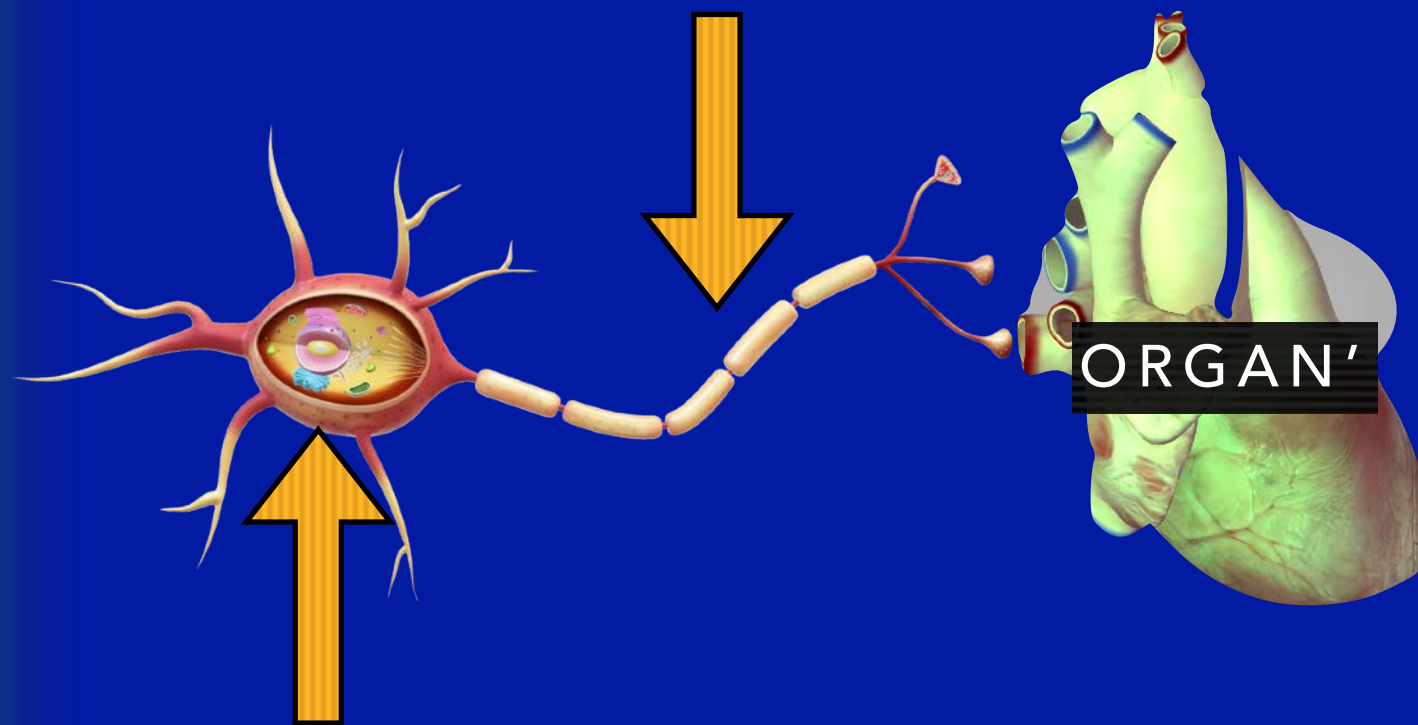

Nerves are digital (on/off switches)



Jerry Tennant

**Power Supplies to Organs
are Muscle Battery Packs
Called Acupuncture
Meridians.**

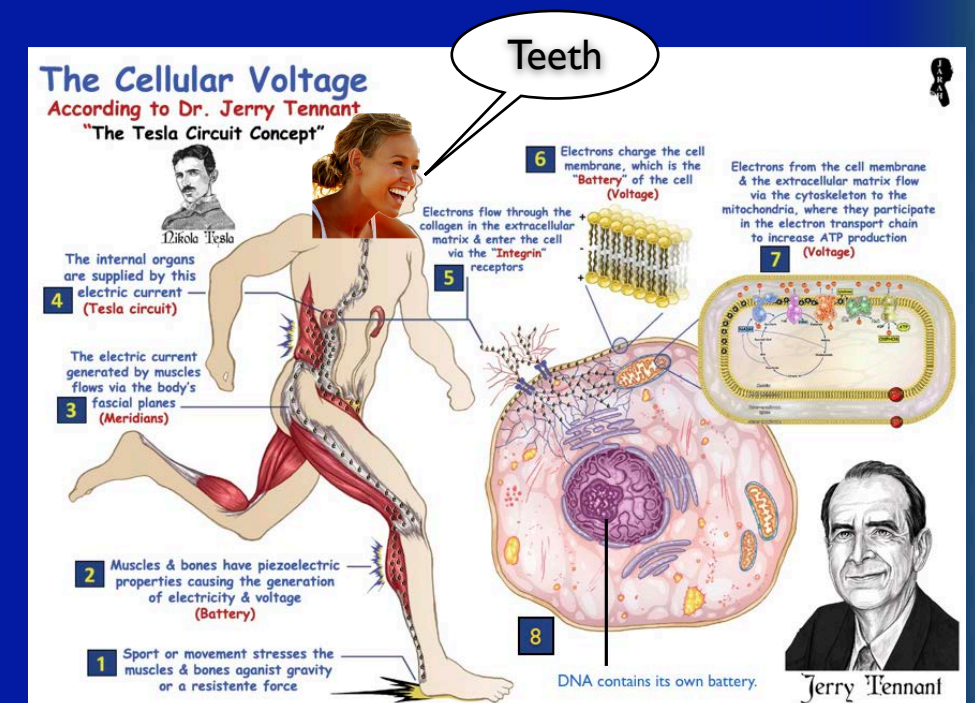

Sternocleidomastoid and Vagus Nerve

Carotid Artery

Sternocleidomastoid

Rx Sites

Vagus Nerve

Vagus Nerve

Anterior View

Posterior View

Activate Parasympathetic Nerve System

Apply Electrode with Infinity frequency for a few seconds to activate the parasympathetic nervous system to overcome Hernia's Law and allow other circuits to open.

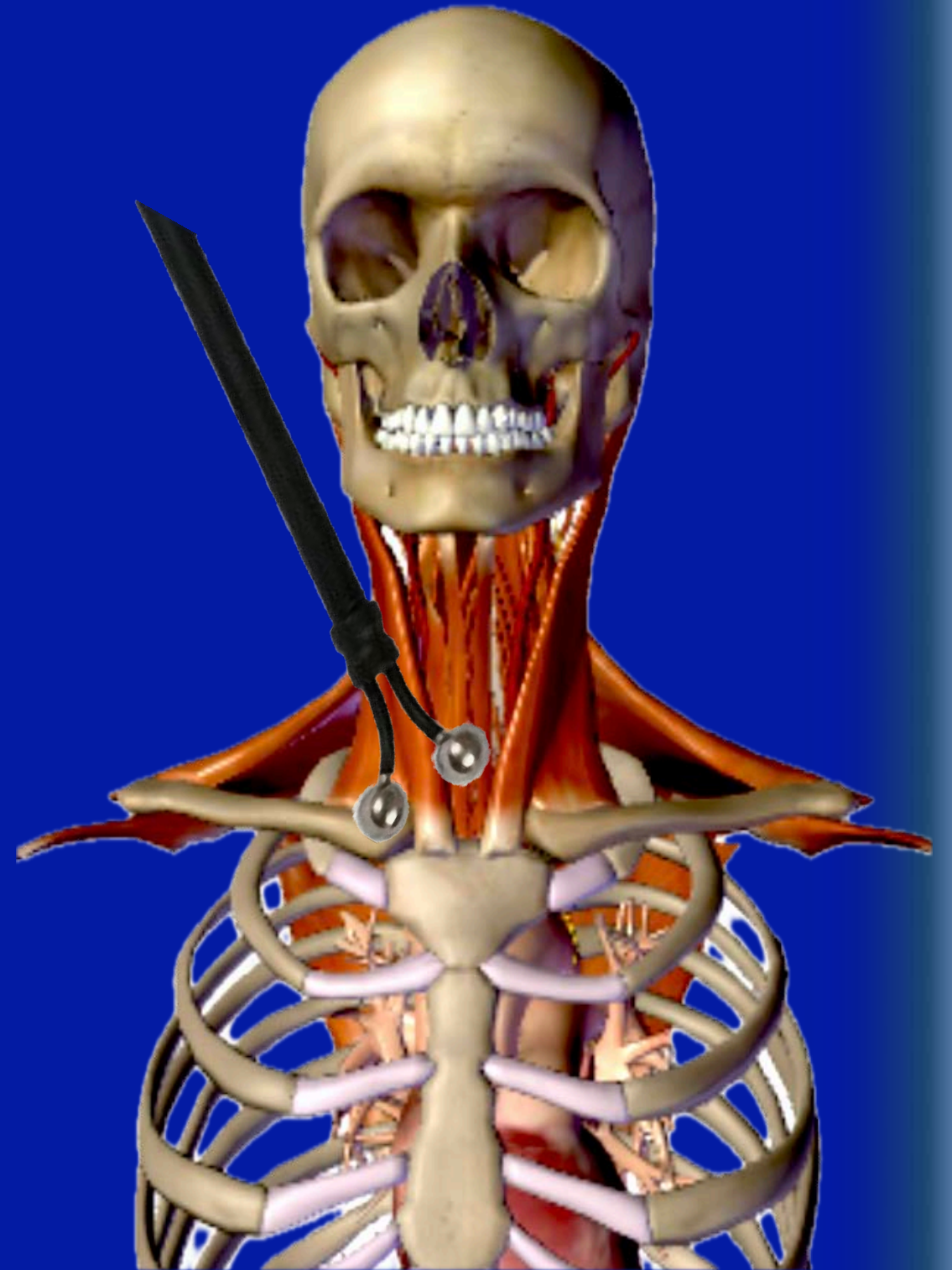

Recharge PARASYMPATHETIC

(Muscle System) To power the system

Now recharge the muscle battery
(sternocleidomastoid) using
Ten-8.

With the BioModulator Pro,
hold until you get a “Z” in
the right lower screen on
right and left.

With the BioModulator Plus,
hold for five minutes on
each side.

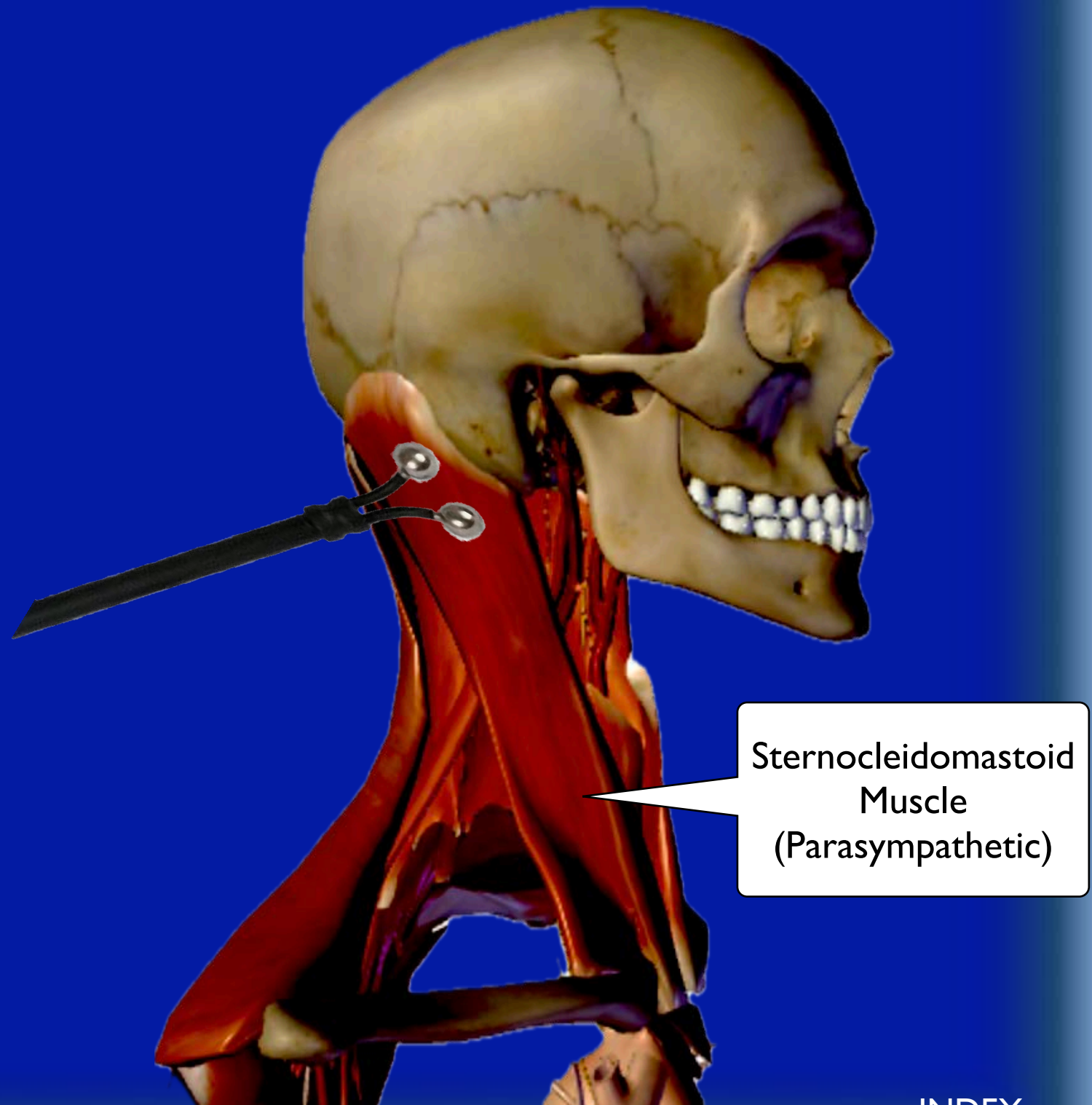

Muscles at Hairline

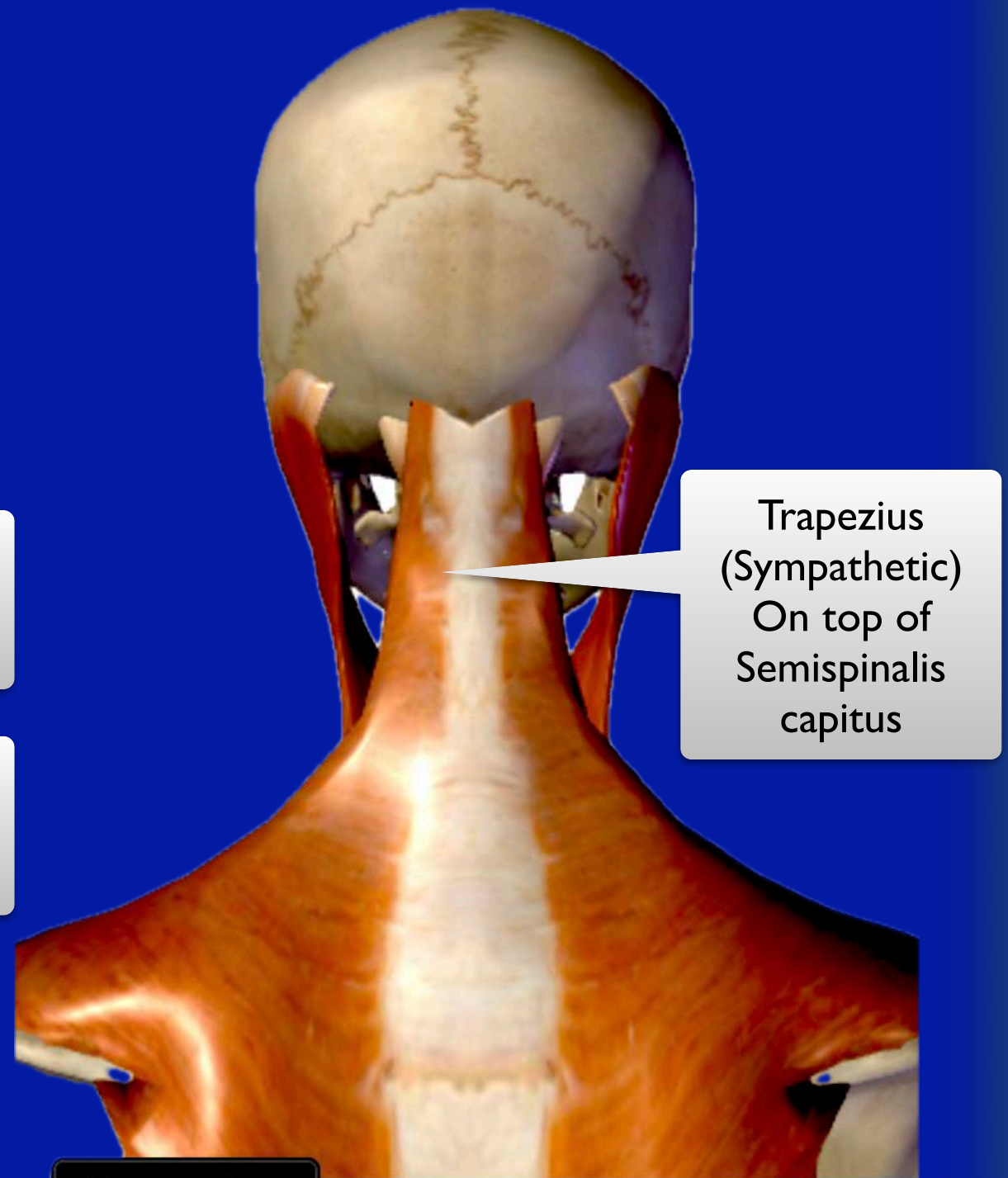
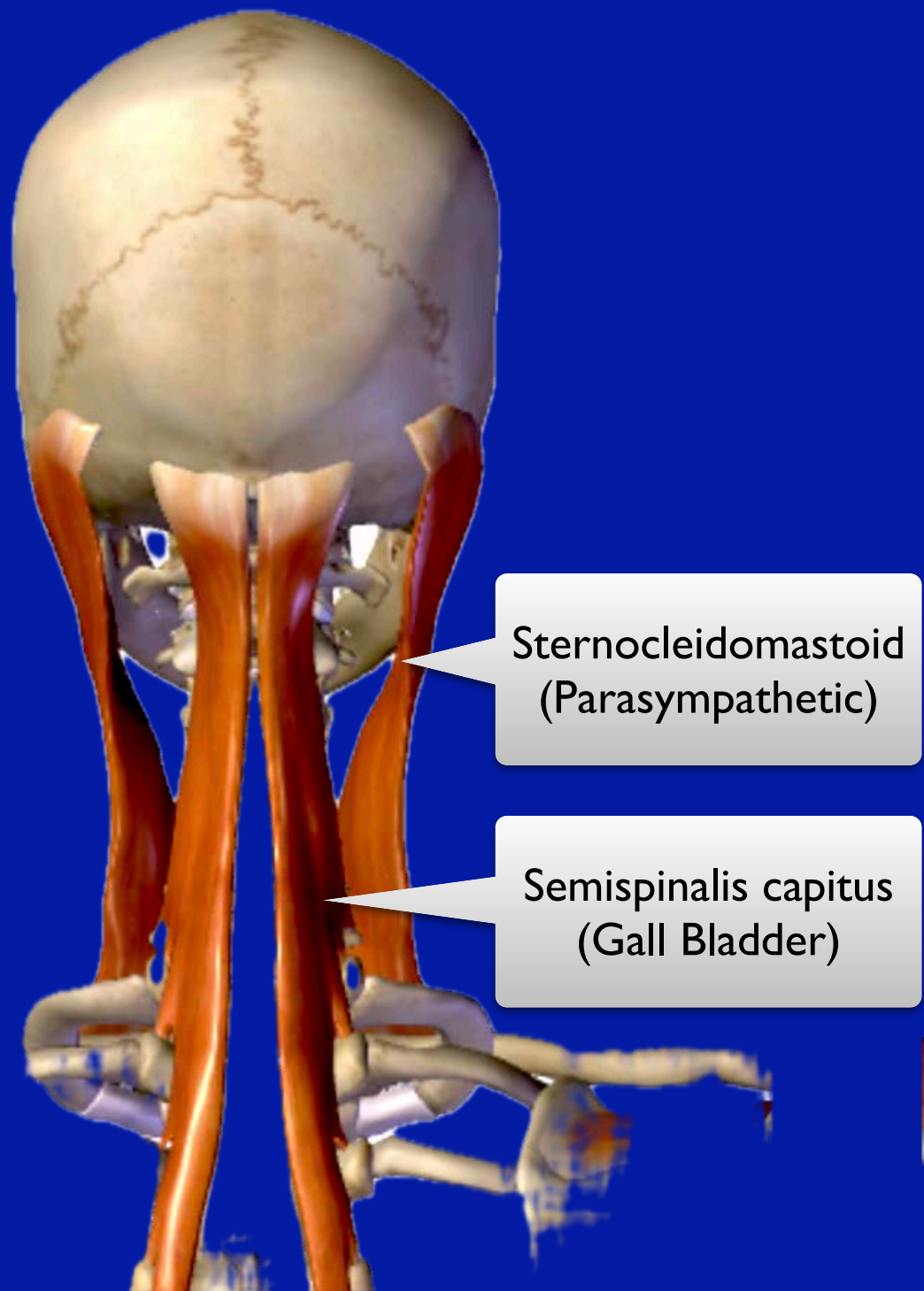

Muscles at Hairline

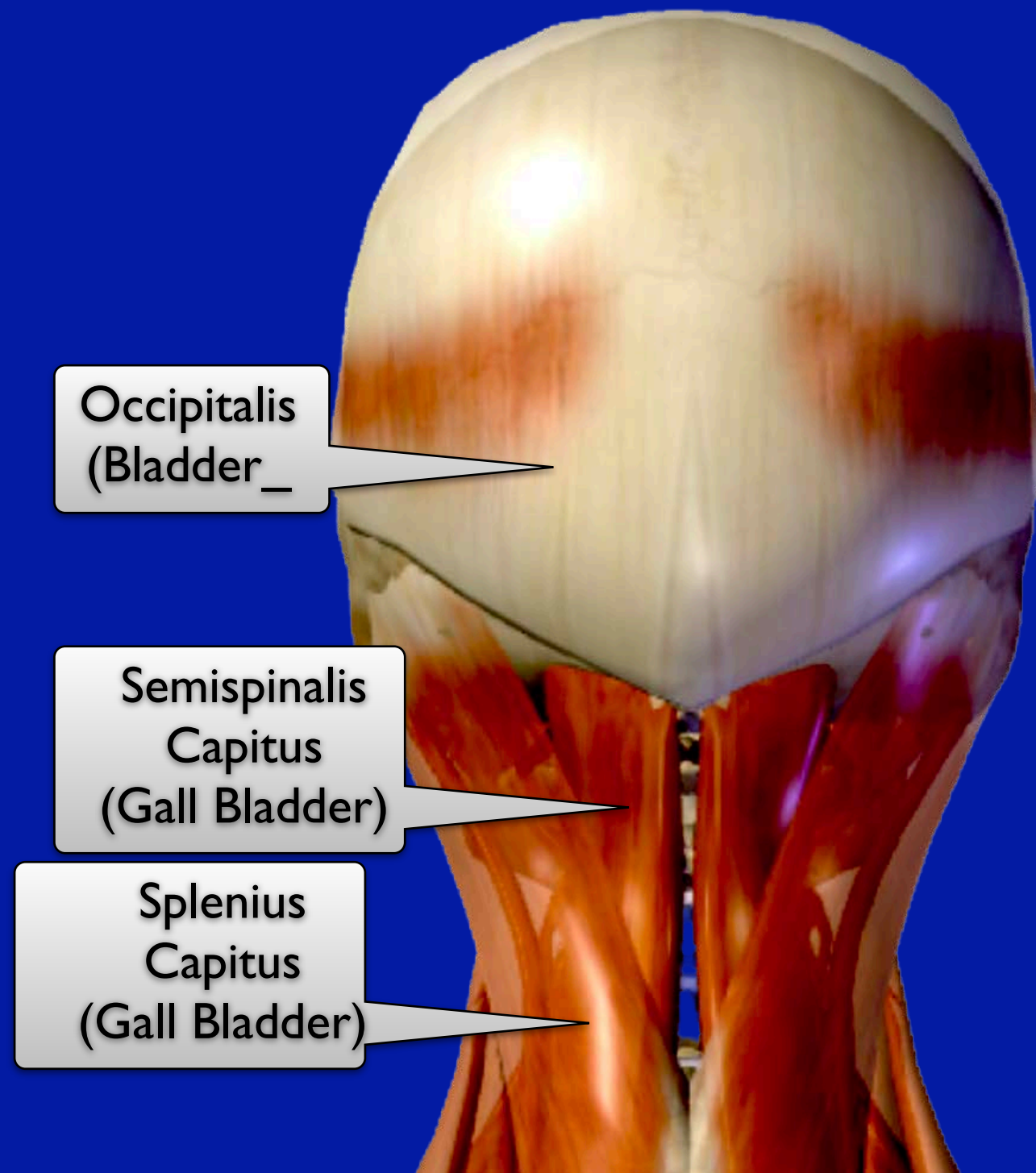

Alternative To Rx Bowling Ball

When you Reset the Autonomic System at the base of the skull, you also charge the liver/gall bladder circuit which closes the ileocecal valve.

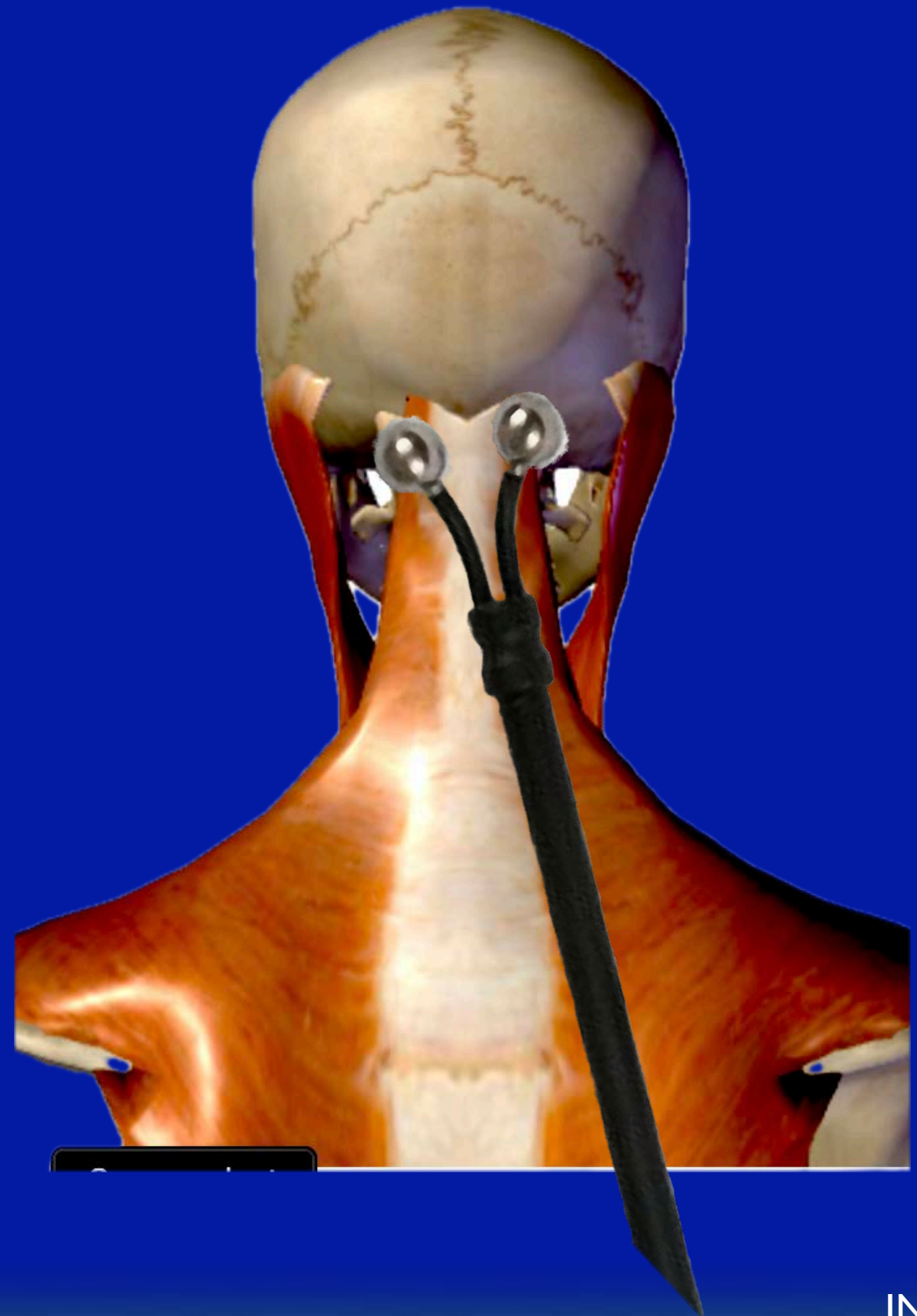

Alternative To Rx Bowling Ball

When you Reset the Autonomic System at the base of the skull, you also charge the liver/gall bladder circuit which closes the ileocoecal valve.

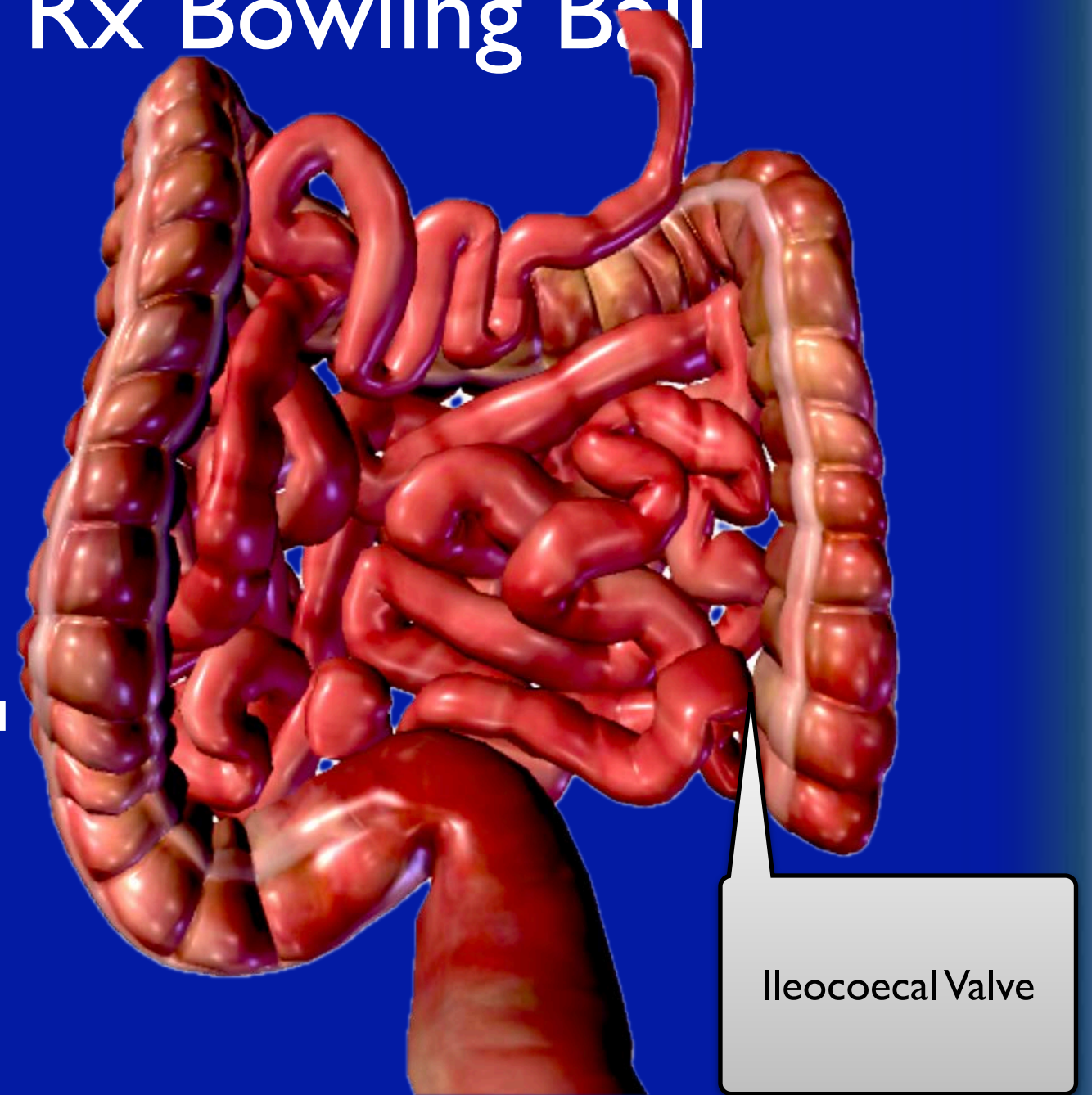

Posterior View of small
intestine entering large
intestine

Pathway to ALL Chronic Disease

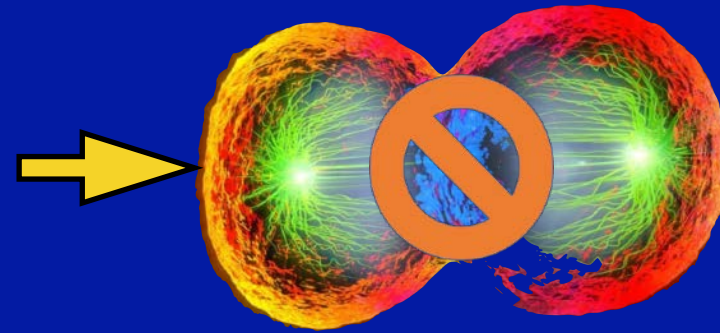

Don't Have -50 mV
(Can't Make New Cells
To Repair Organs)

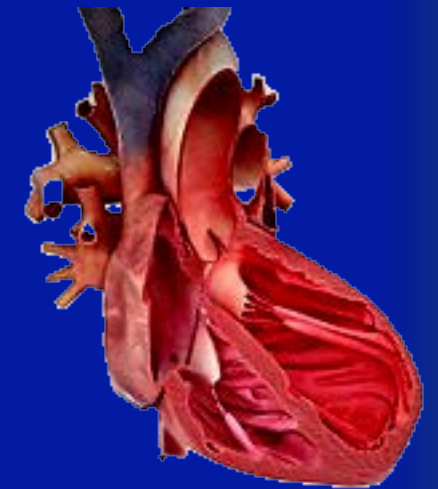

Example: Heart Failure

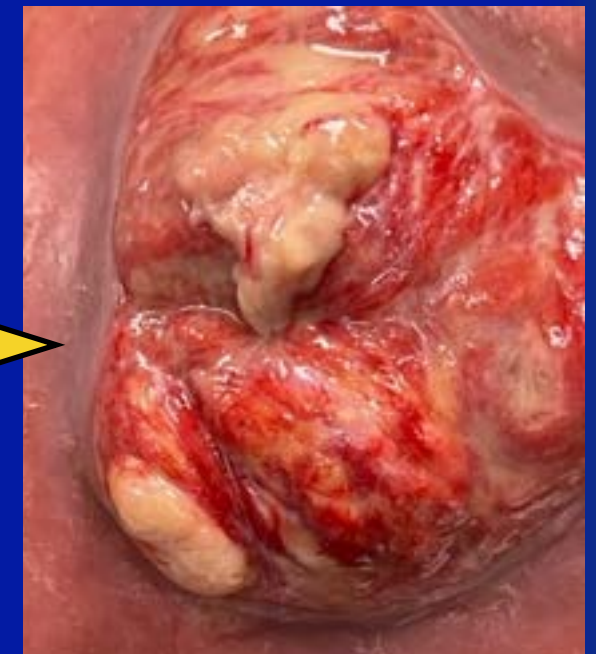

Loss of Voltage
(Flip Polarity)

Lack of Oxygen
(Bohr's Law)

Fungus Tries to Turn
Organ to Dirt

Cancer
(Body's Response to
Lack of Oxygen
INDEX

Spleen



Spleen

- Abductor hallucis
- Soleus
- Sartorius
- Pectineus
- Uterus
- Ovaries
- Iliacus
- Gluteus maximus
- Spleen
- Pancreas
- Adrenals
- Latissimus dorsi
- Longissimus thoraces
- Longissimus capitis
- Longissimus coli
- Lateral pterygoid
- Temporal bone
- Frontal lobes

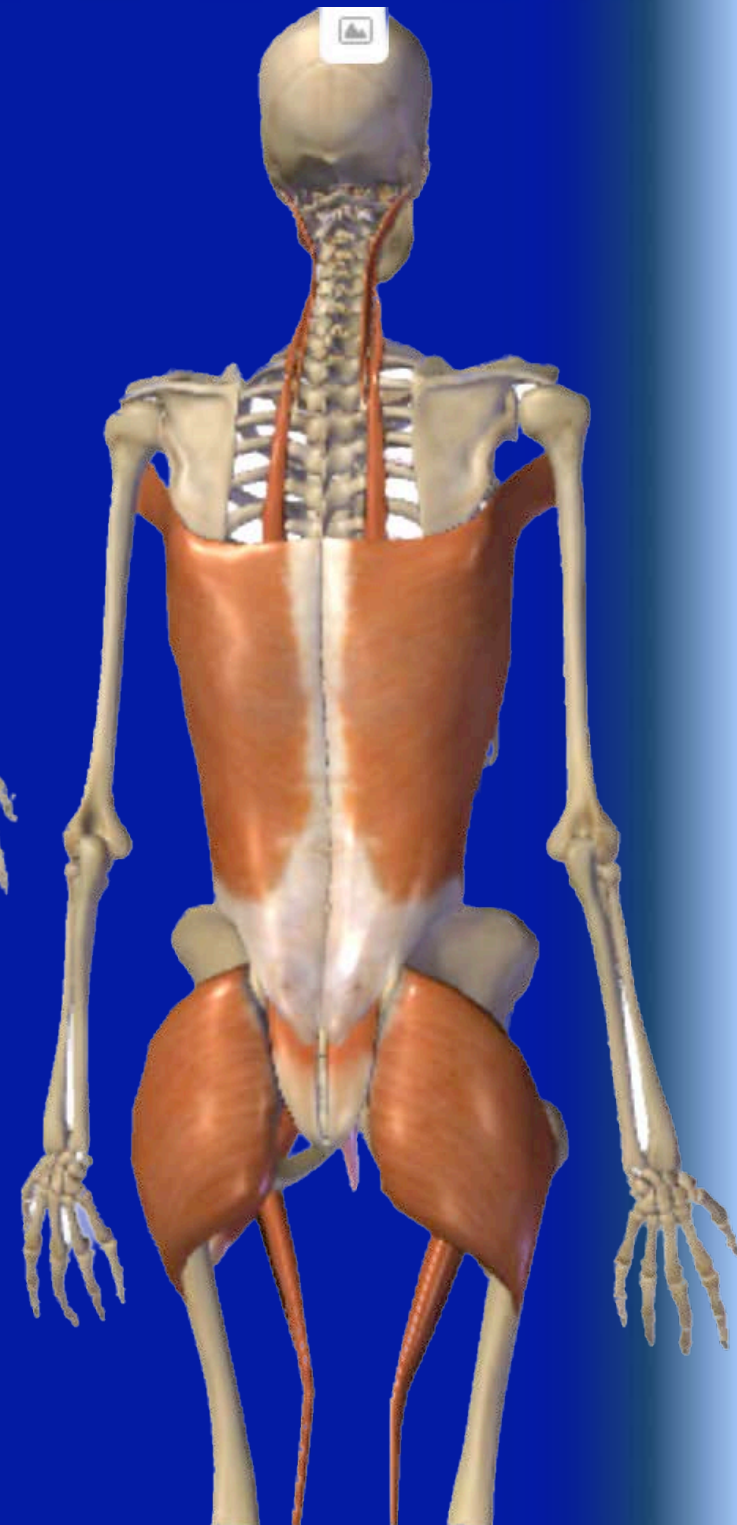

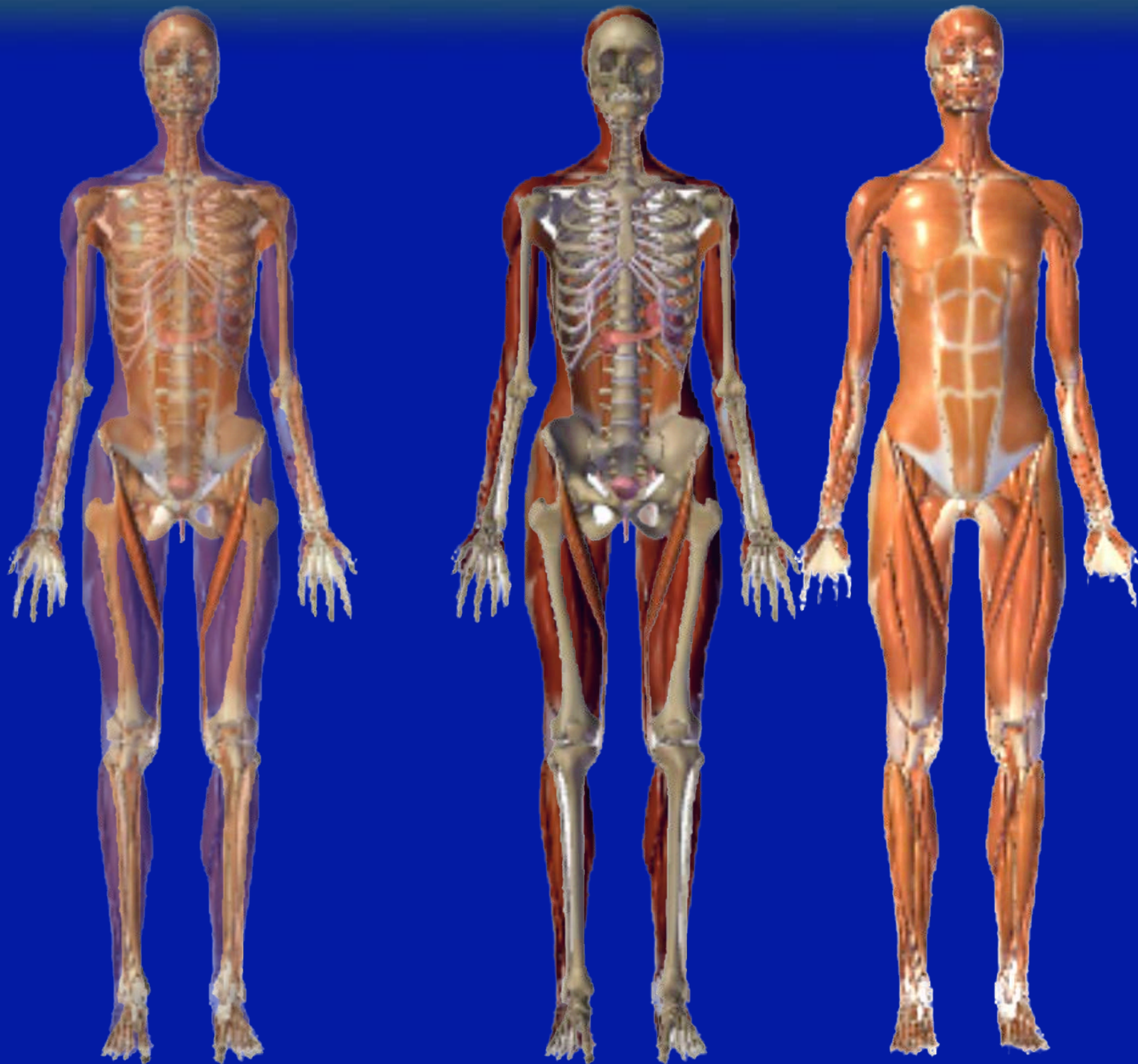

Spleen

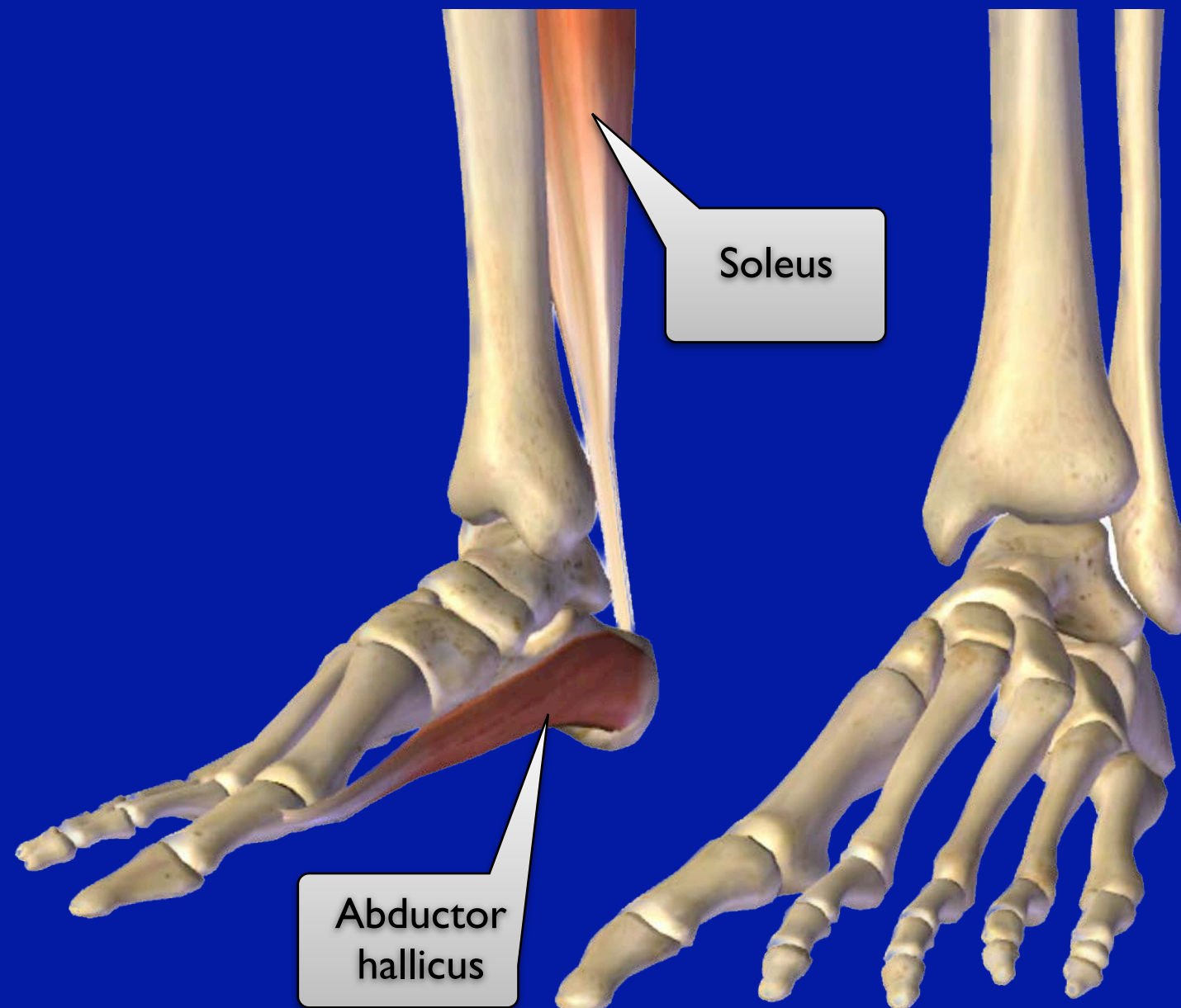

Spleen

- Abductor hallicus
- Soleus
- Sartorius
- Pectineus
- Uterus
- Ovaries
- Iliacus
- Gluteus maximus
- Spleen
- Pancreas
- Adrenals
- Latissimus dorsi
- Longissimus thoraces
- Longissimus captious
- Longissimus coli
- Lateral pterygoid
- Temporal bone
- Frontal lobes

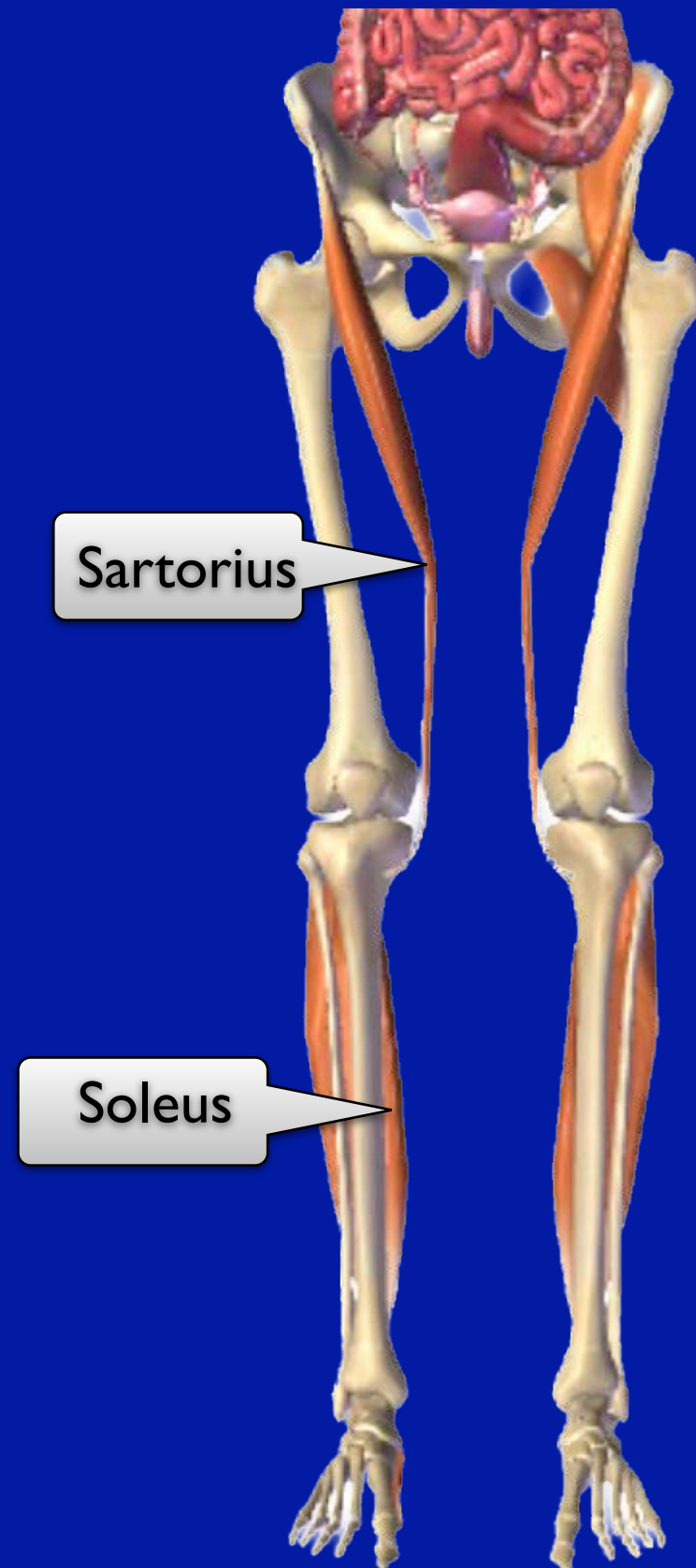

Spleen and Stomach at Knees

Sartorius
(Spleen)

Soleus
(Spleen)



Rectus
femoris
(Stomach)

Tibialis
anteiiror
(Stomach)

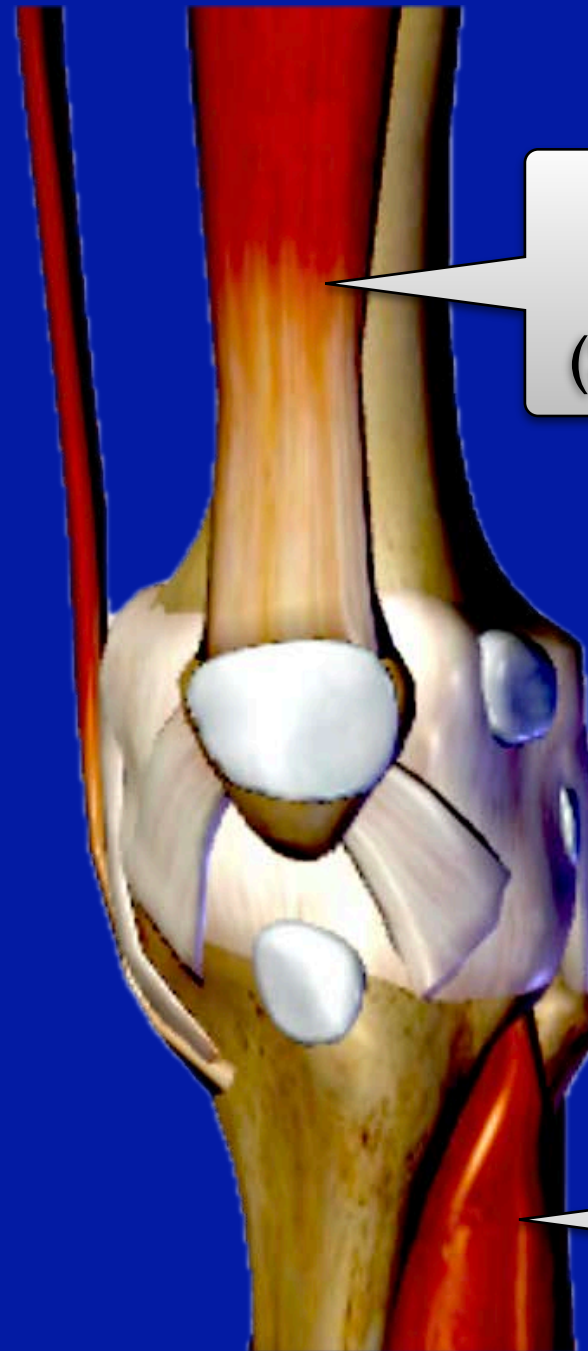

ZB

Spleen and Stomach at Knees Posterior

Sartorius
(Spleen)

Soleus
(Spleen)

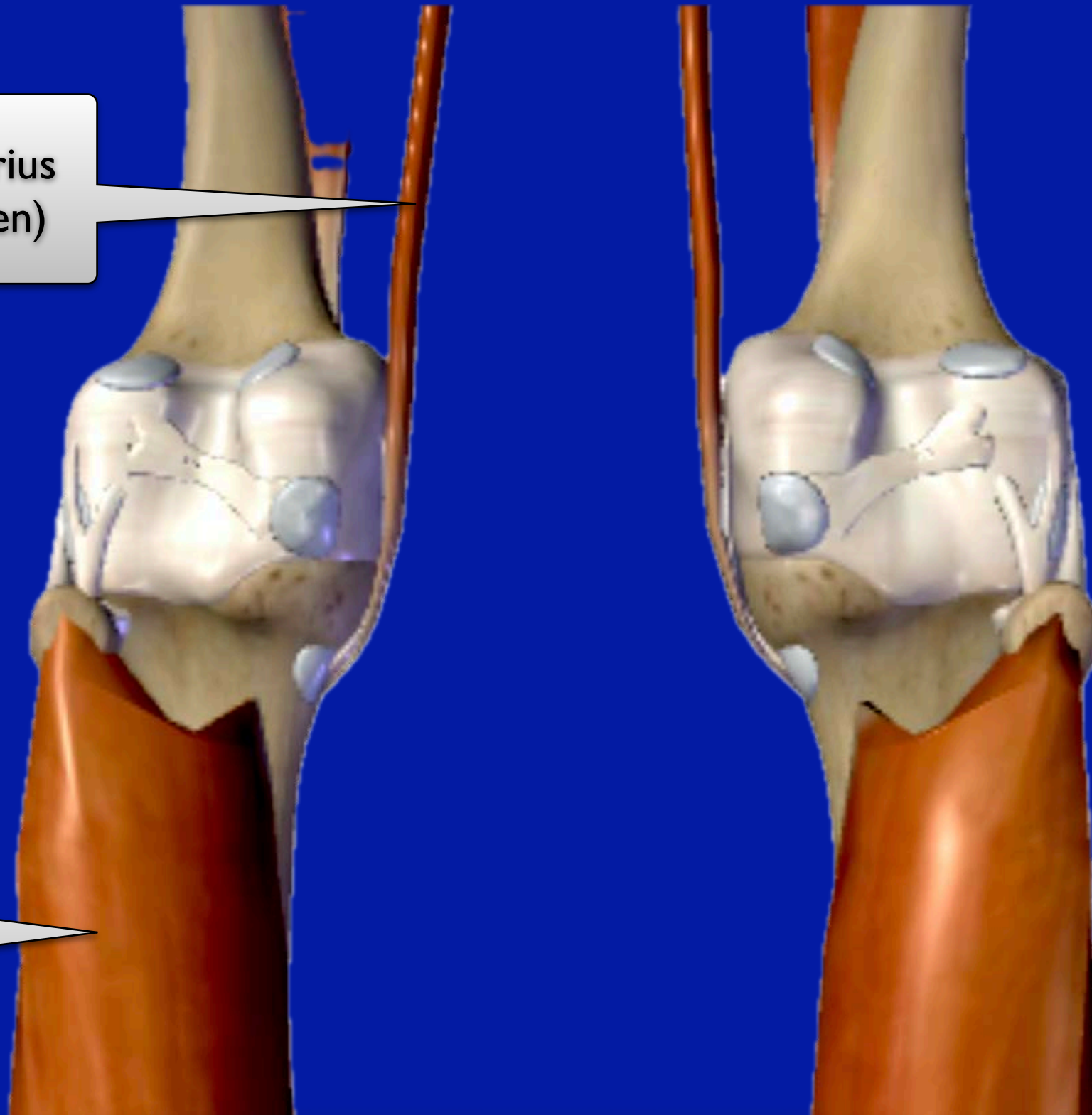

Spleen

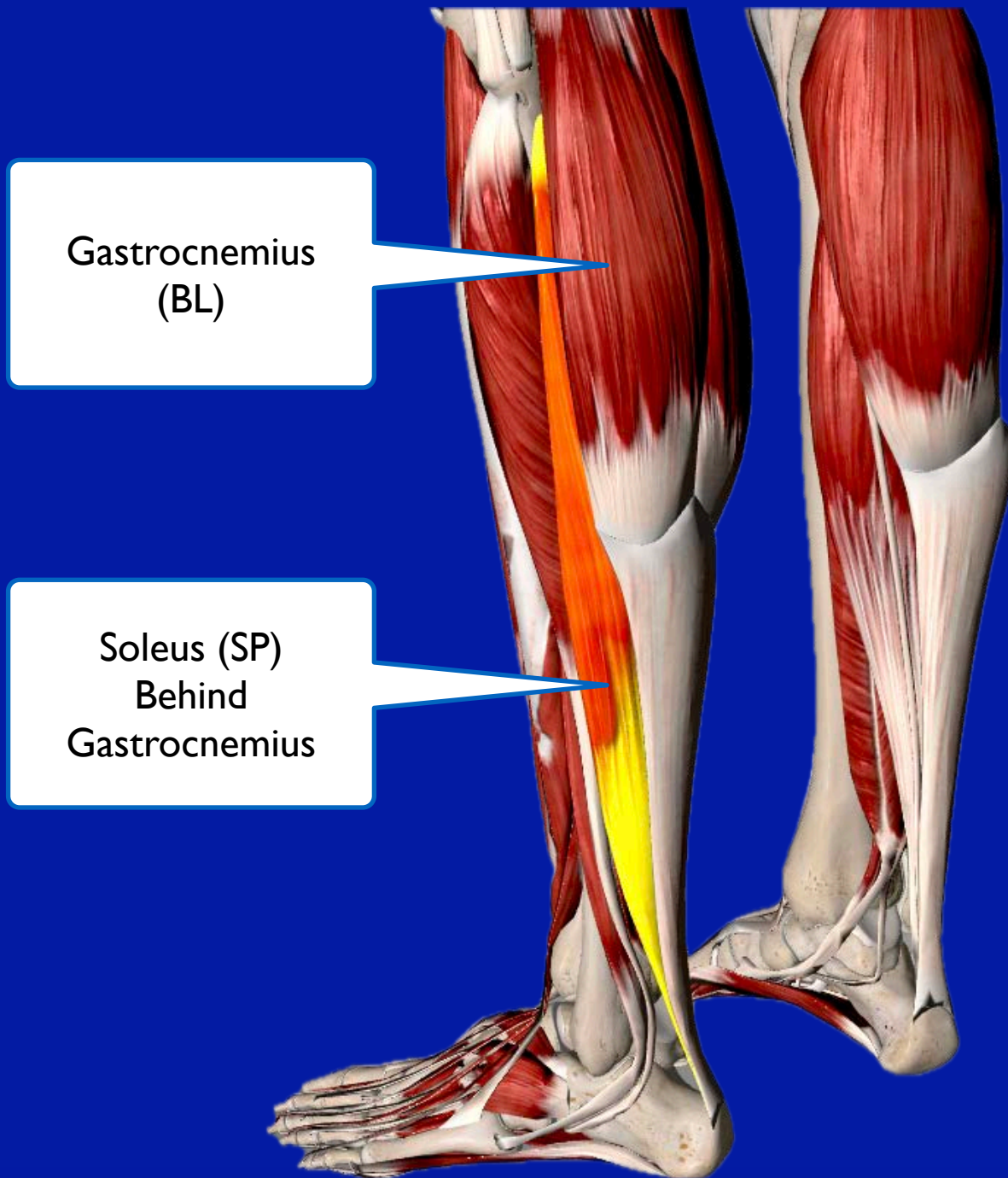

Spleen

- Abductor hallucis
- Soleus
- Sartorius
- Pectineus
- Uterus
- Ovaries
- Iliacus
- Gluteus maximus
- Spleen
- Pancreas
- Adrenals
- Latissimus dorsi
- Longissimus thoraces
- Longissimus capitis
- Longissimus coli
- Lateral pterygoid
- Temporal bone
- Frontal lobes

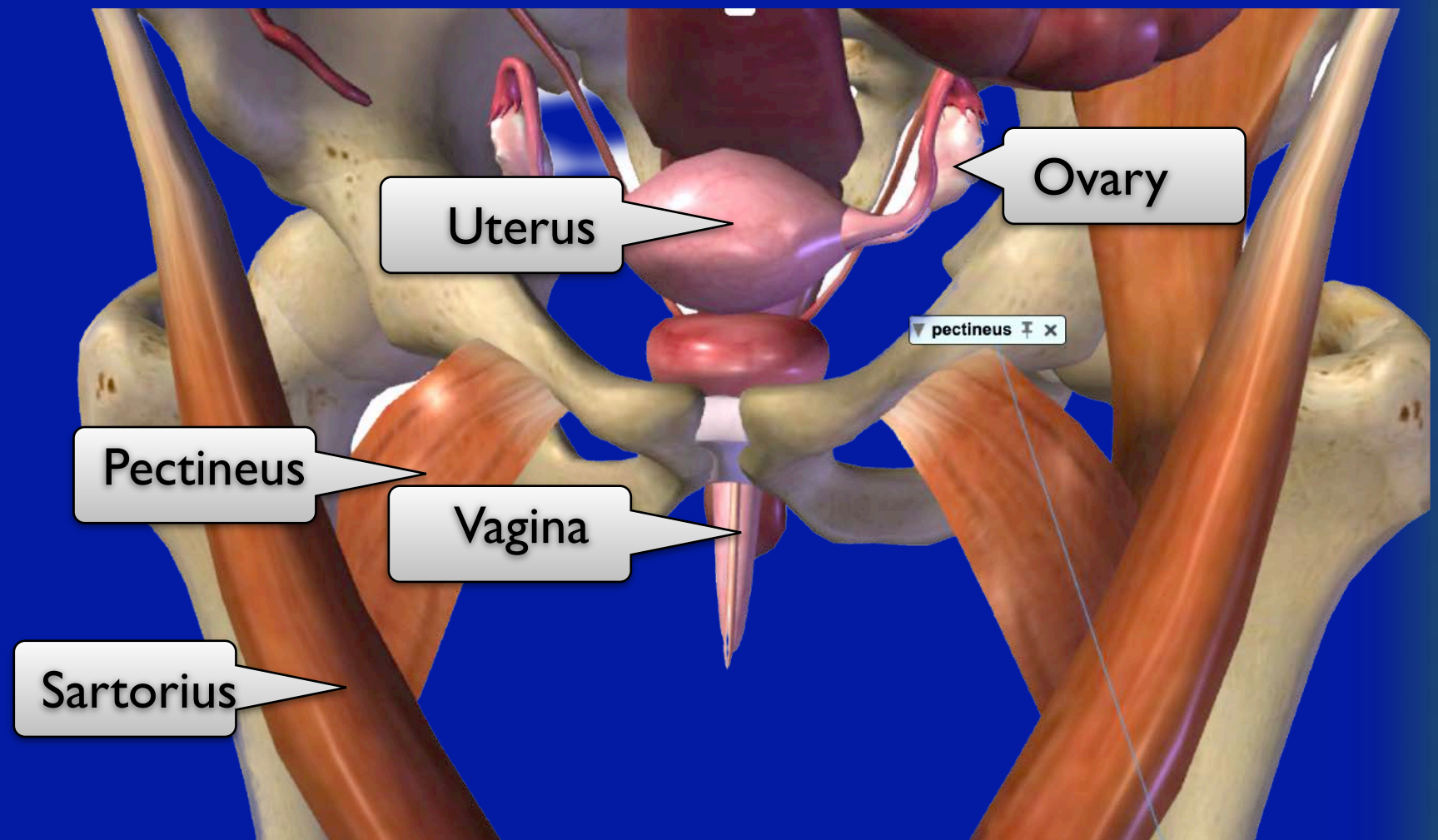

Spleen

- Abductor hallucis
- Soleus
- Sartorius
- Pectineus
- Uterus
- Ovaries
- Iliacus
- Gluteus maximus
- Spleen
- Pancreas
- Adrenals
- Latissimus dorsi
- Longissimus thoraces
- Longissimus capitis
- Longissimus coli
- Lateral pterygoid
- Temporal bone
- Frontal lobes

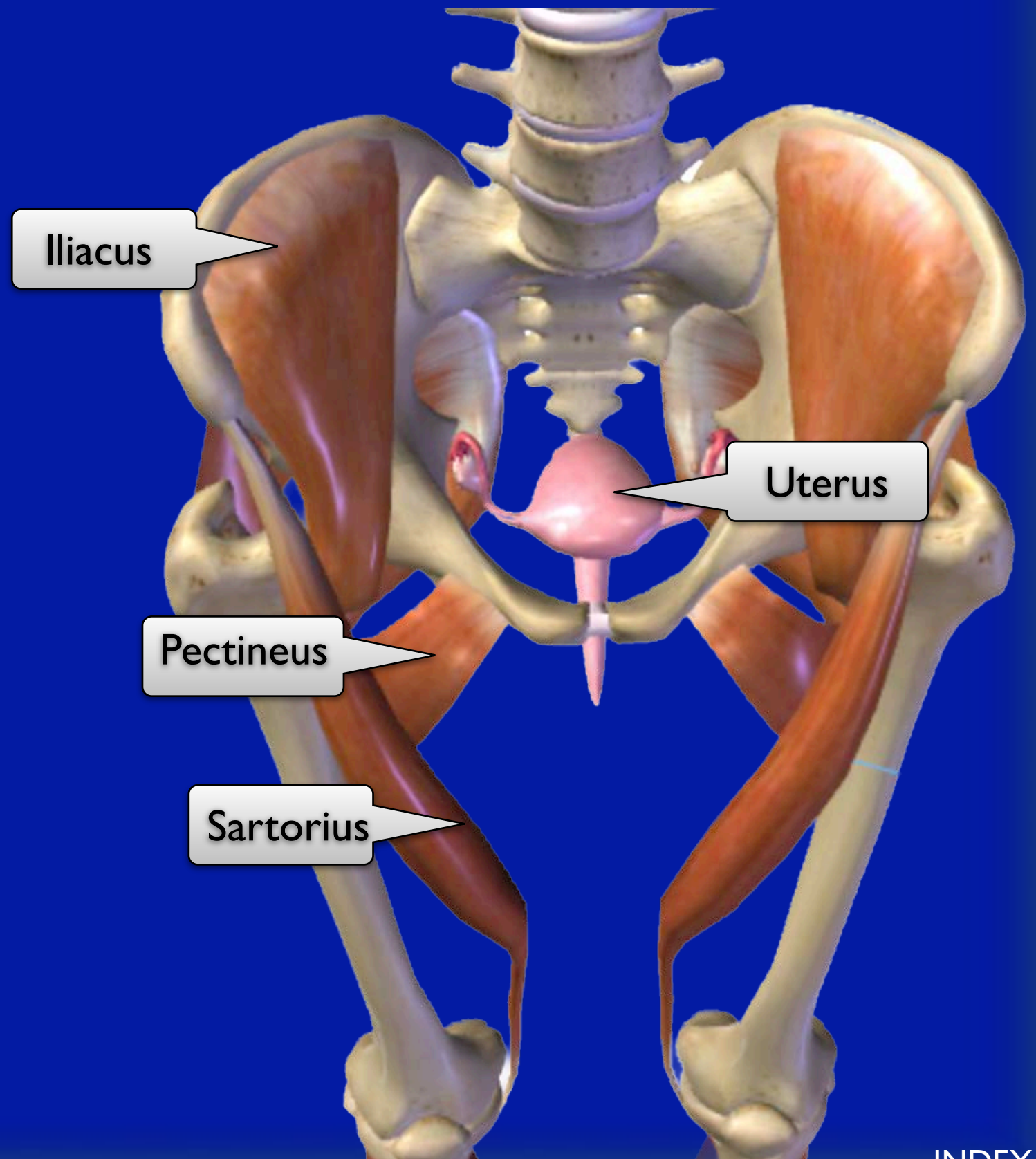

Spleen

- Abductor hallicus
- Soleus
- Sartorius
- Pectineus
- Uterus
- Ovaries
- Iliacus
- Gluteus maximus
- Spleen
- Pancreas
- Adrenals
- Latissimus dorsi
- Longissimus thoraces
- Longissimus captious
- Longissimus coli
- Lateral pterygoid
- Temporal bone
- Frontal lobes

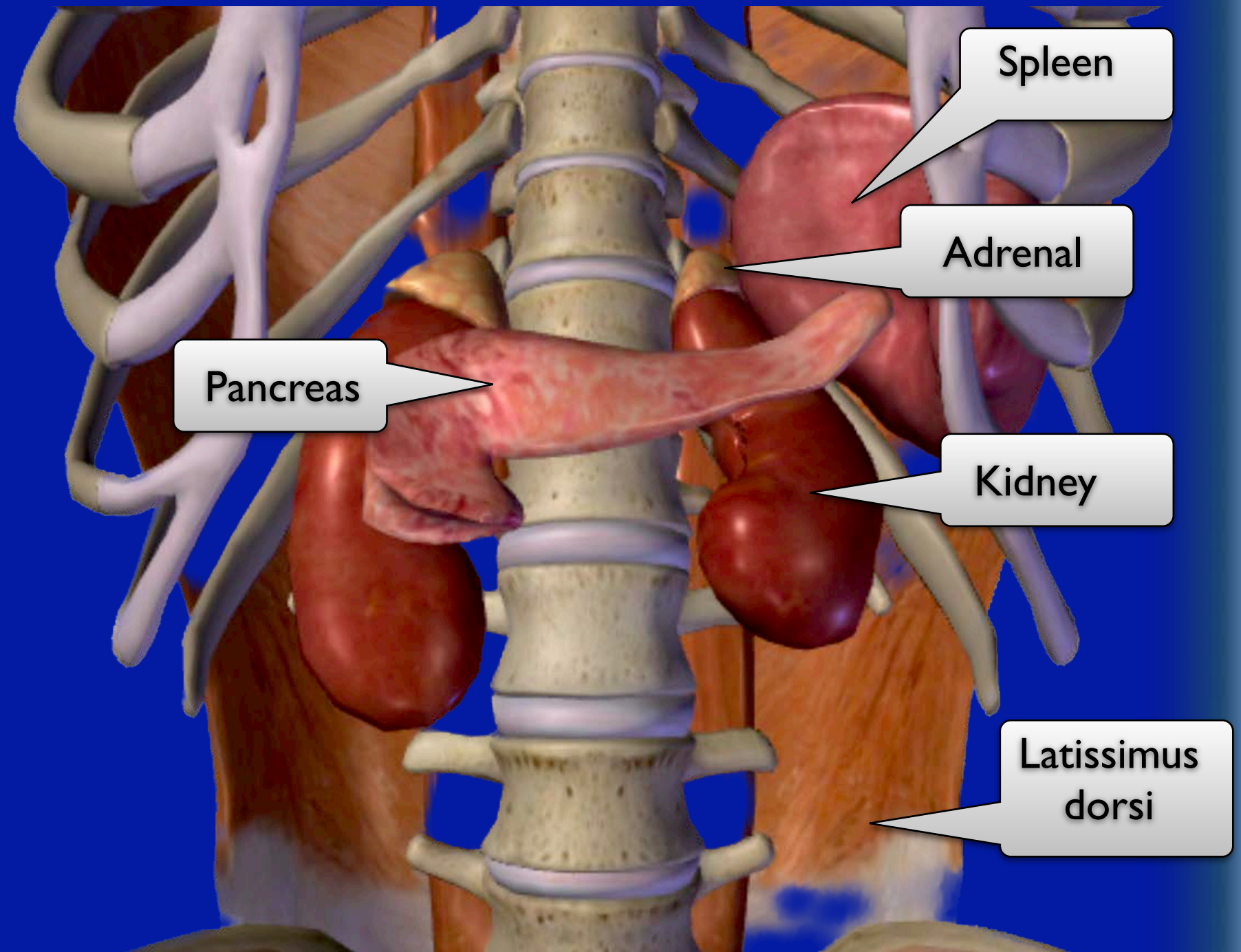

Spleen

- Abductor hallucis
- Soleus
- Sartorius
- Pectineus
- Uterus
- Ovaries
- Iliacus
- Gluteus maximus
- Spleen
- Pancreas
- Adrenals
- Latissimus dorsi
- Longissimus thoraces
- Longissimus capitis
- Longissimus coli
- Lateral pterygoid
- Temporal bone
- Frontal lobes

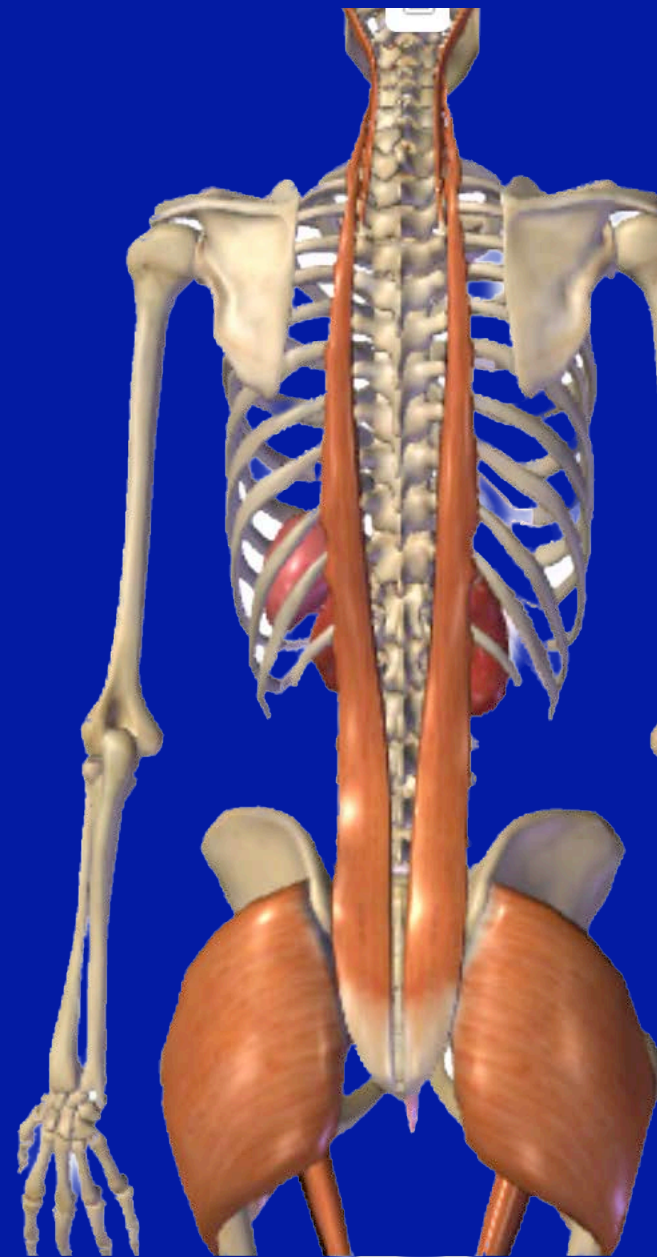

Latissimus removed

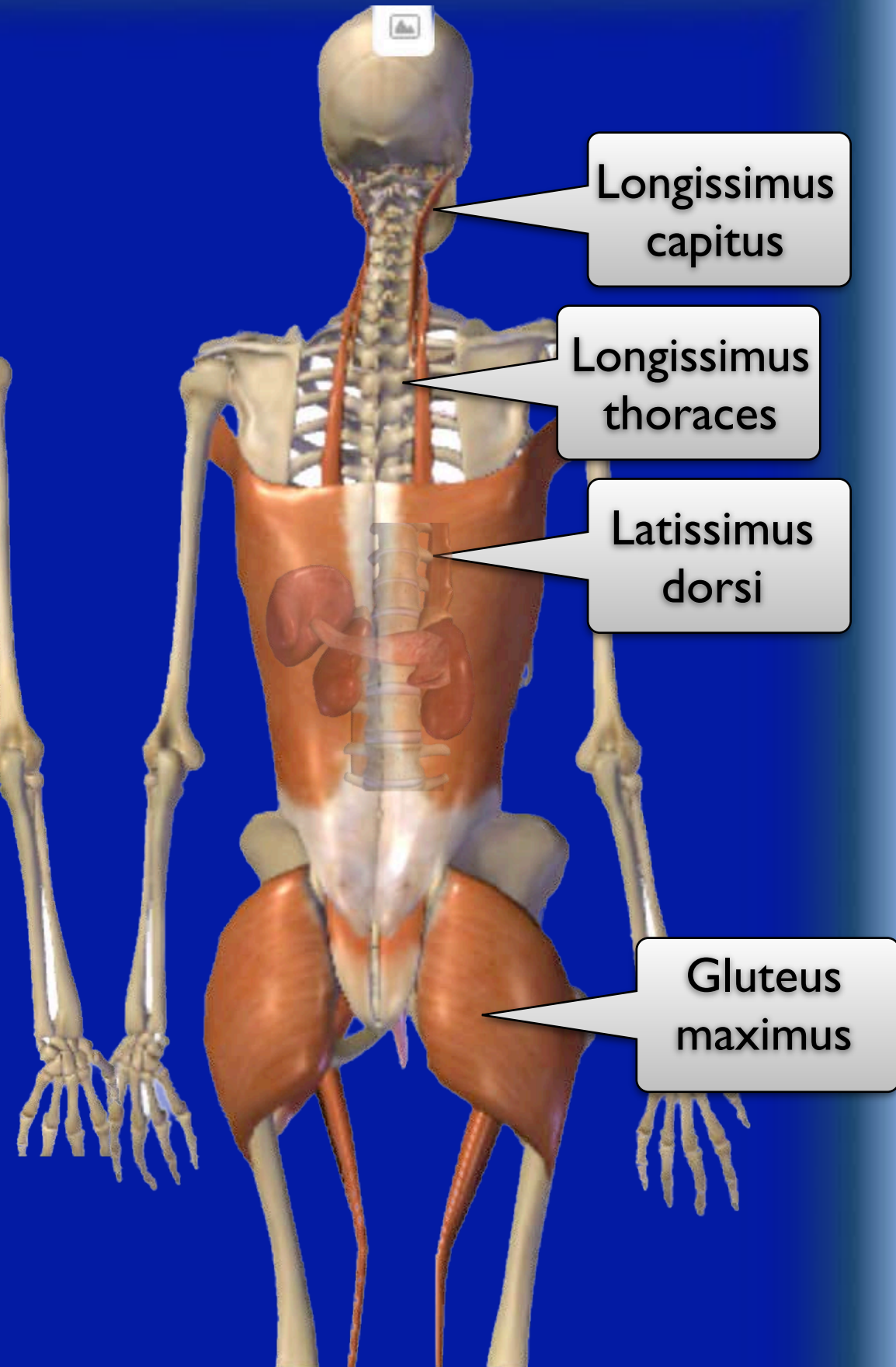

Spleen

Adrenals, spleen and pancreas
powered by the Latissimus dorsi.

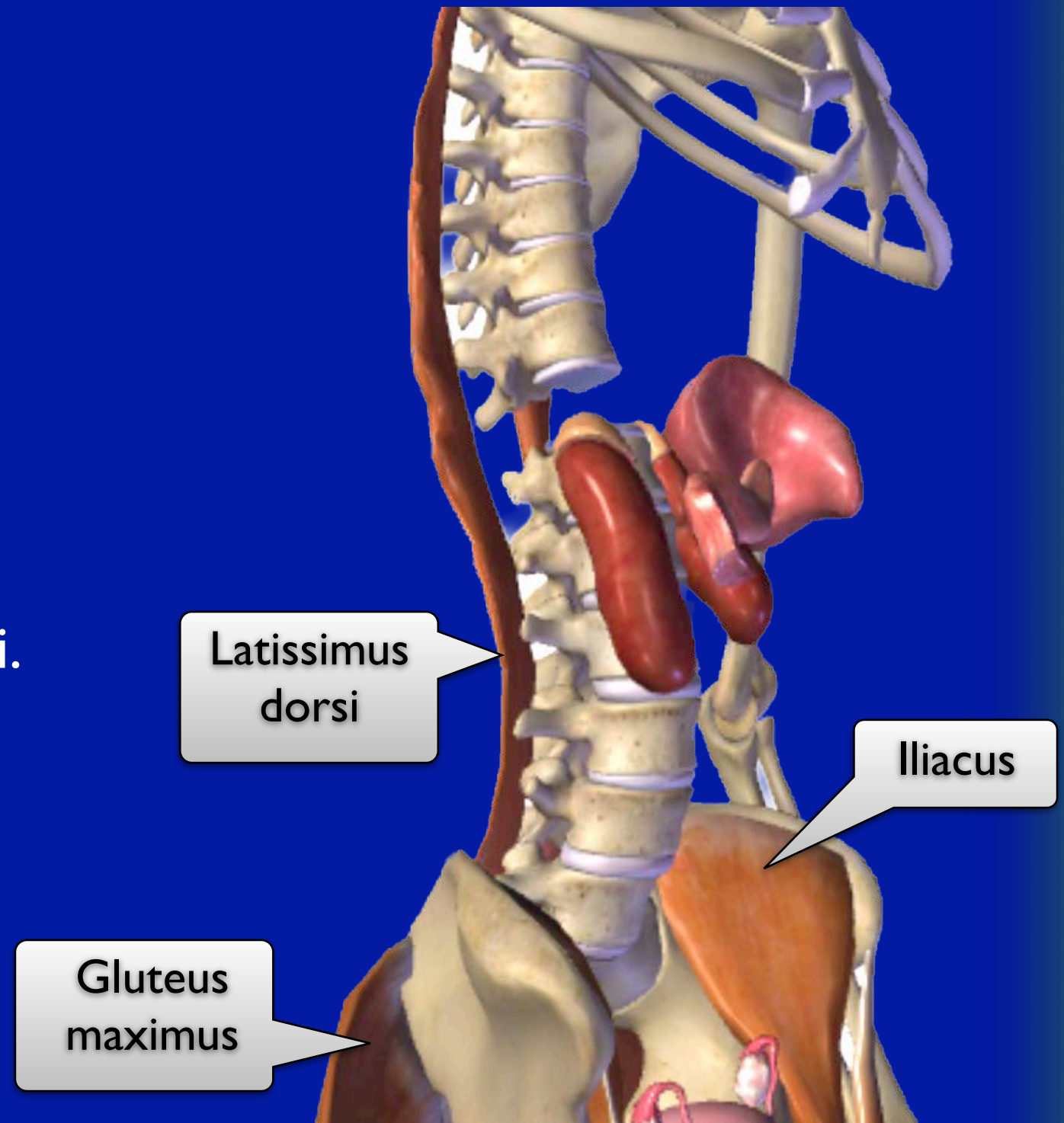

Spleen

- Abductor hallucis
- Soleus
- Sartorius
- Pectineus
- Uterus
- Ovaries
- Iliacus
- Gluteus maximus
- Spleen
- Pancreas
- Adrenals
- Latissimus dorsi
- Longissimus thoraces
- Longissimus capitis
- Longissimus coli
- Lateral pterygoid
- Temporal bone
- Frontal lobes

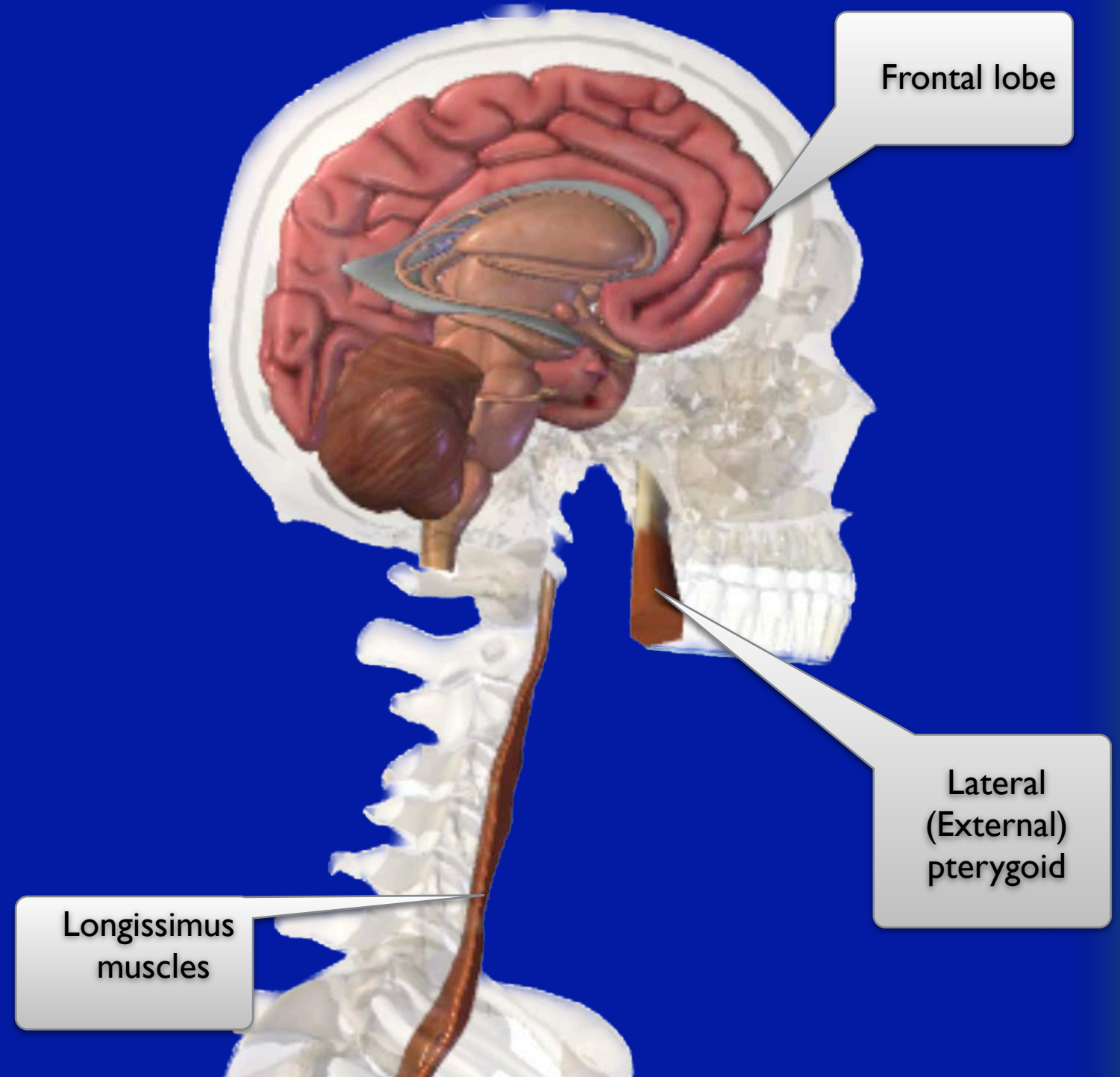

Spleen

- Abductor hallicus
- Soleus
- Sartorius
- Pectineus
- Uterus
- Ovaries
- Iliacus
- Gluteus maximus
- Spleen
- Pancreas
- Adrenals
- Latissimus dorsi
- Longissimus thoraces
- Longissimus captious
- Longissimus coli
- Lateral pterygoid
- Temporal bone
- Frontal lobes

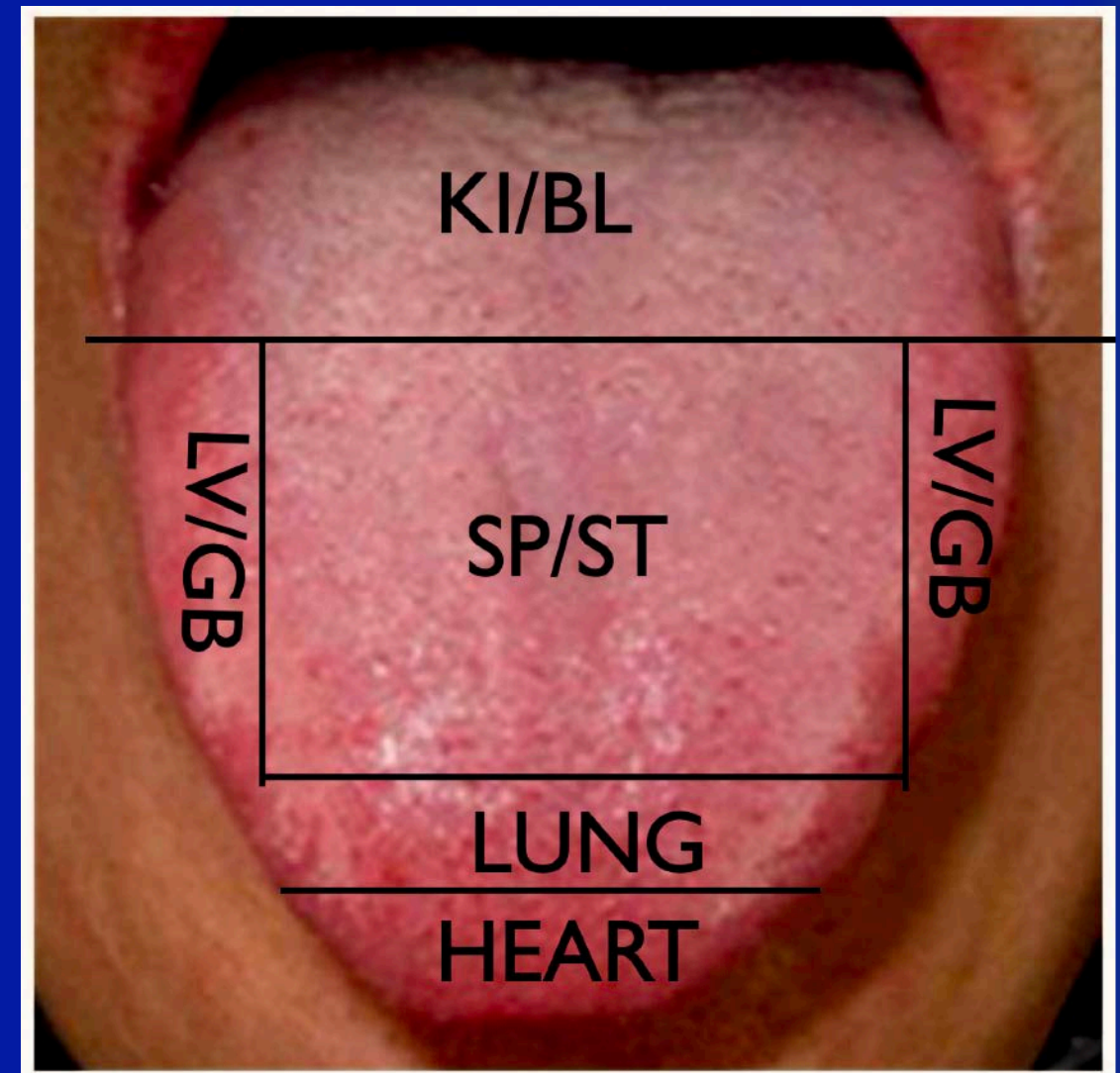

Stomach



Stomach

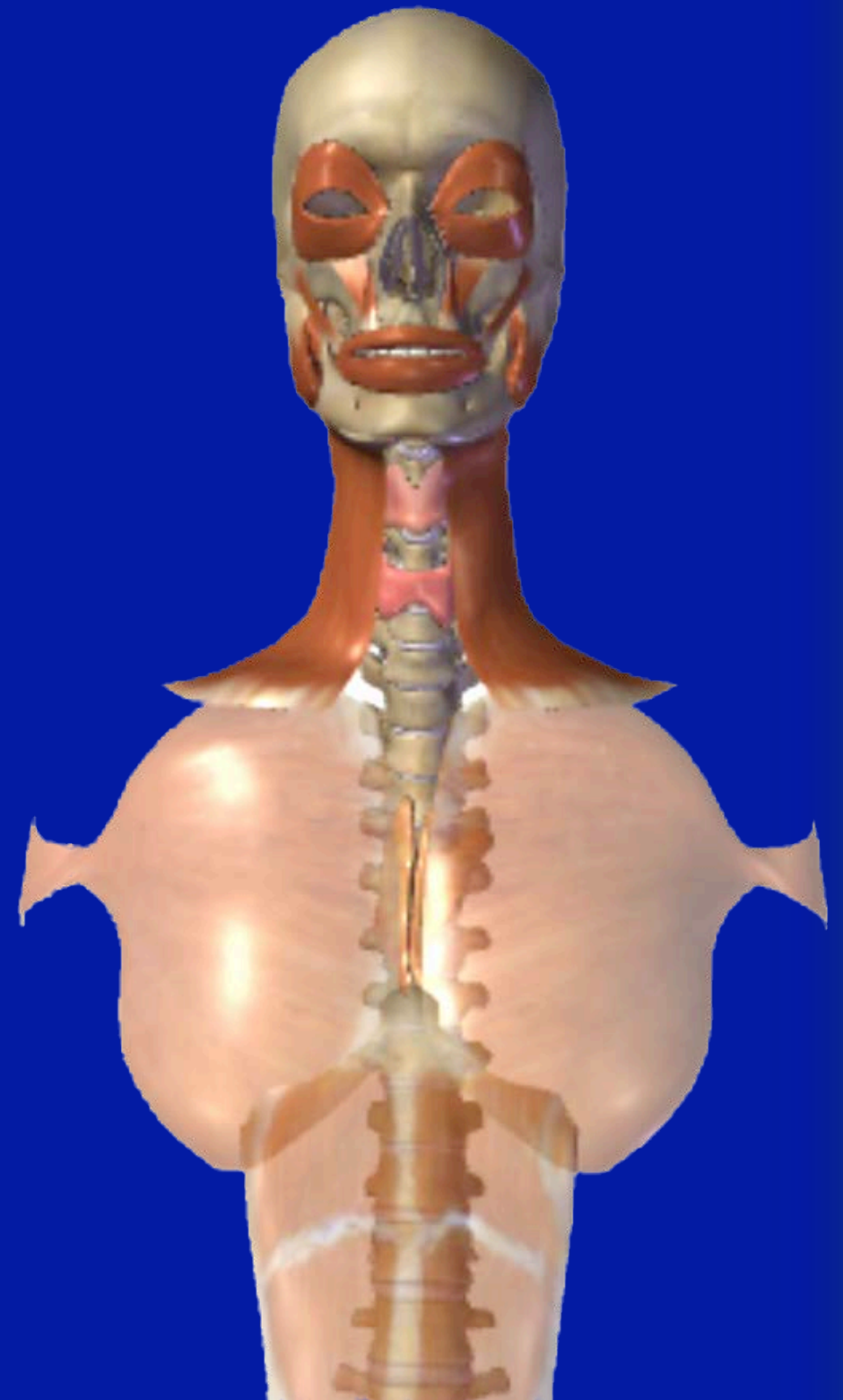
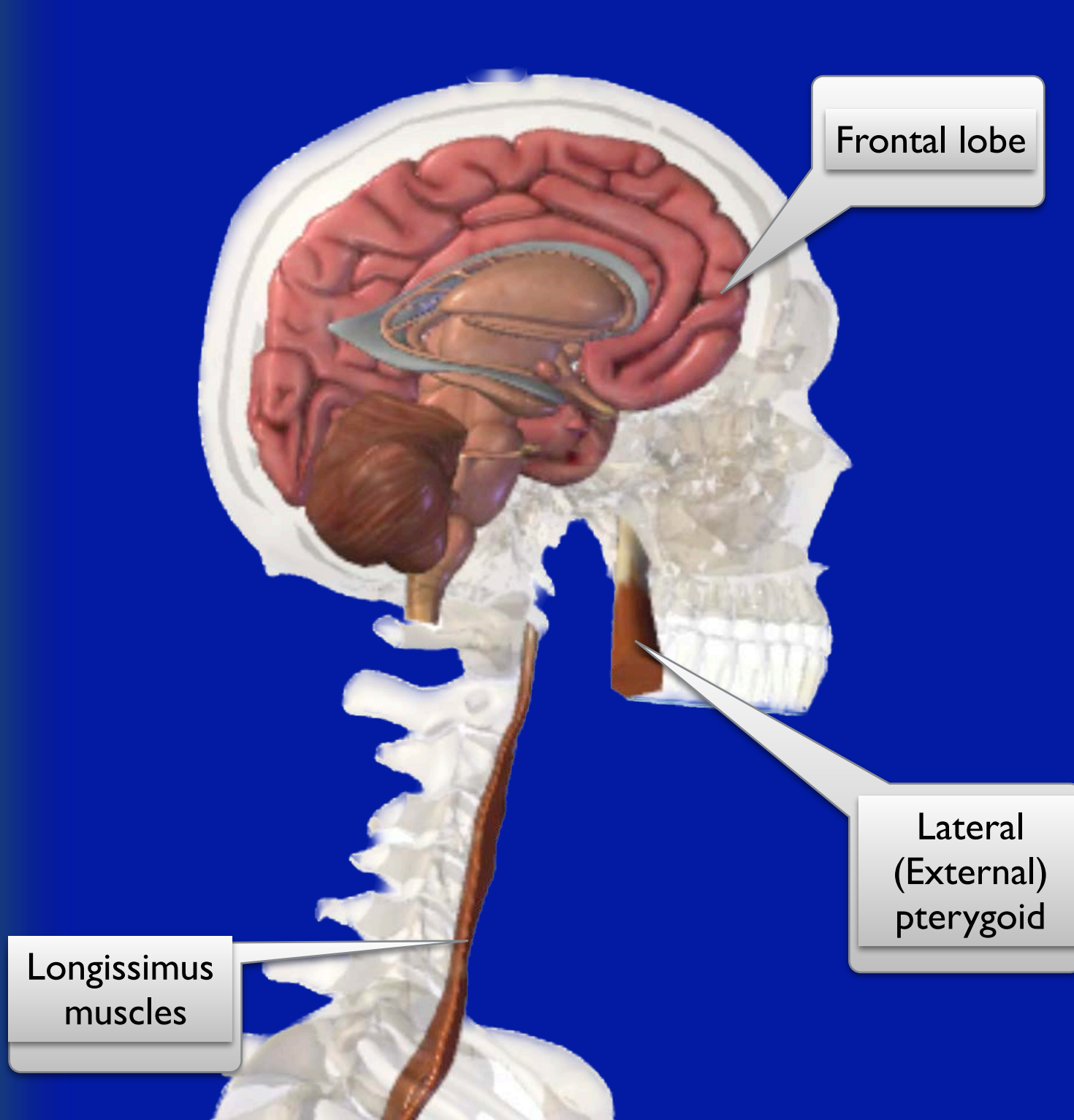

Stomach

- Frontal lobe (Spleen)
- Macula and Cornea of eye
- Orbicularis oculi
- Levator labii superior
- Orbicularis oris
- Zygomaticus major
- Masseter
- Thyroid
- Platysma
- Pectoralis major
- Breast
- Esophagus
- Stomach
- Rectus abdominus
- Inguinal ligament
- Male genitalia
- Prostate
- Rectus femoris
- Tibialis anterior
- Extensor hallicus longus
- Extensor hallicus brevis

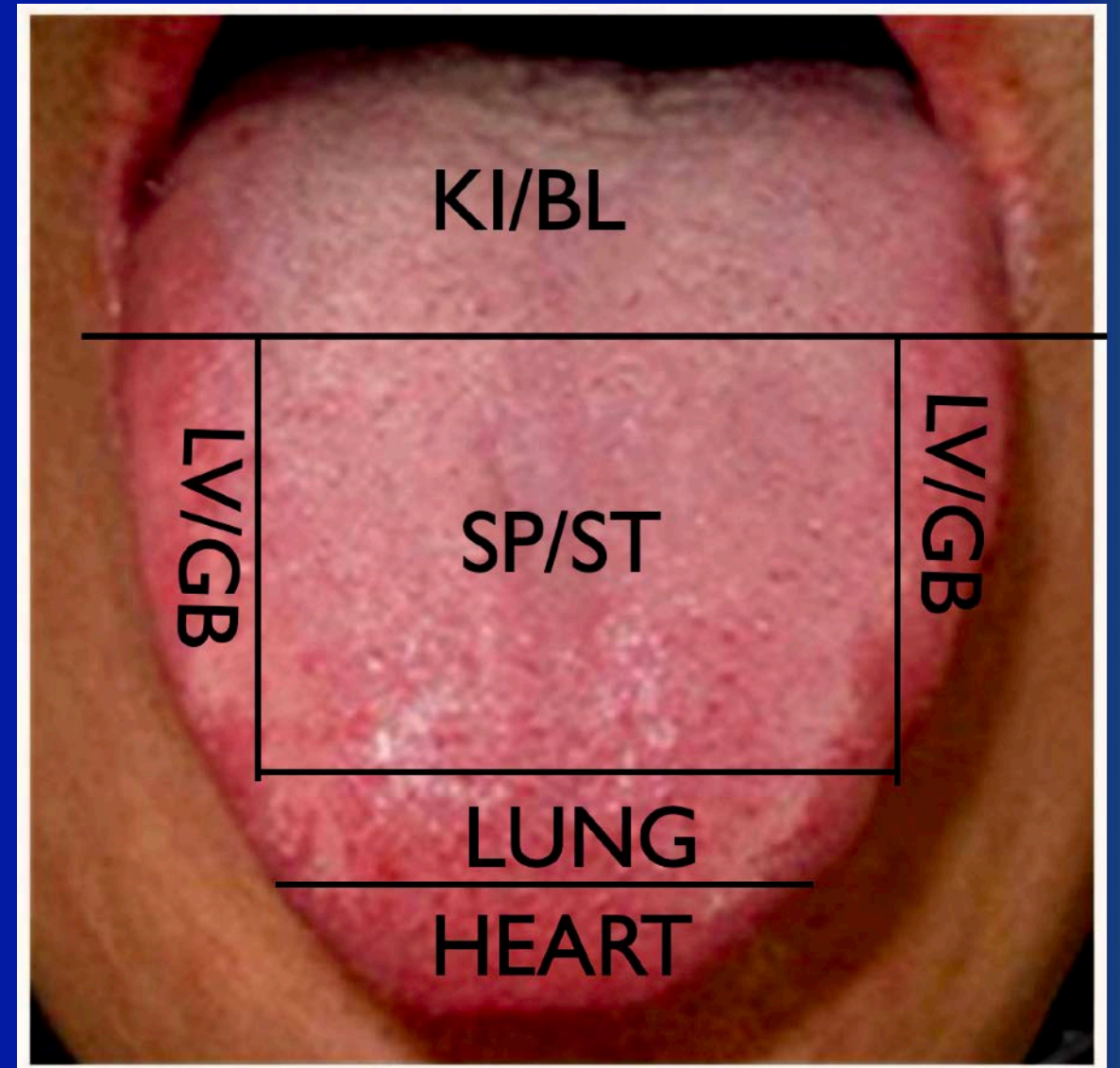

Breasts are on Stomach Circuit

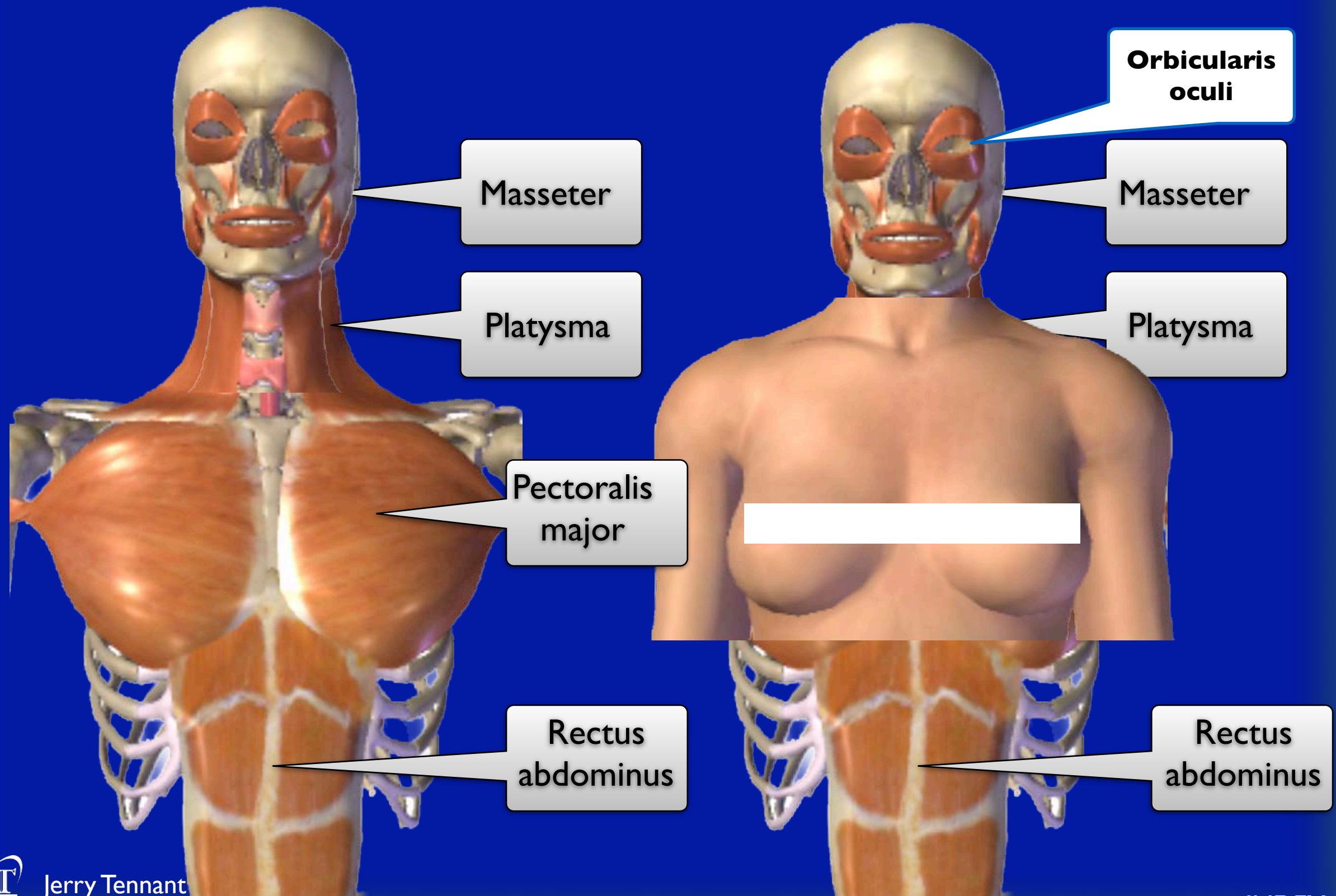

Stomach

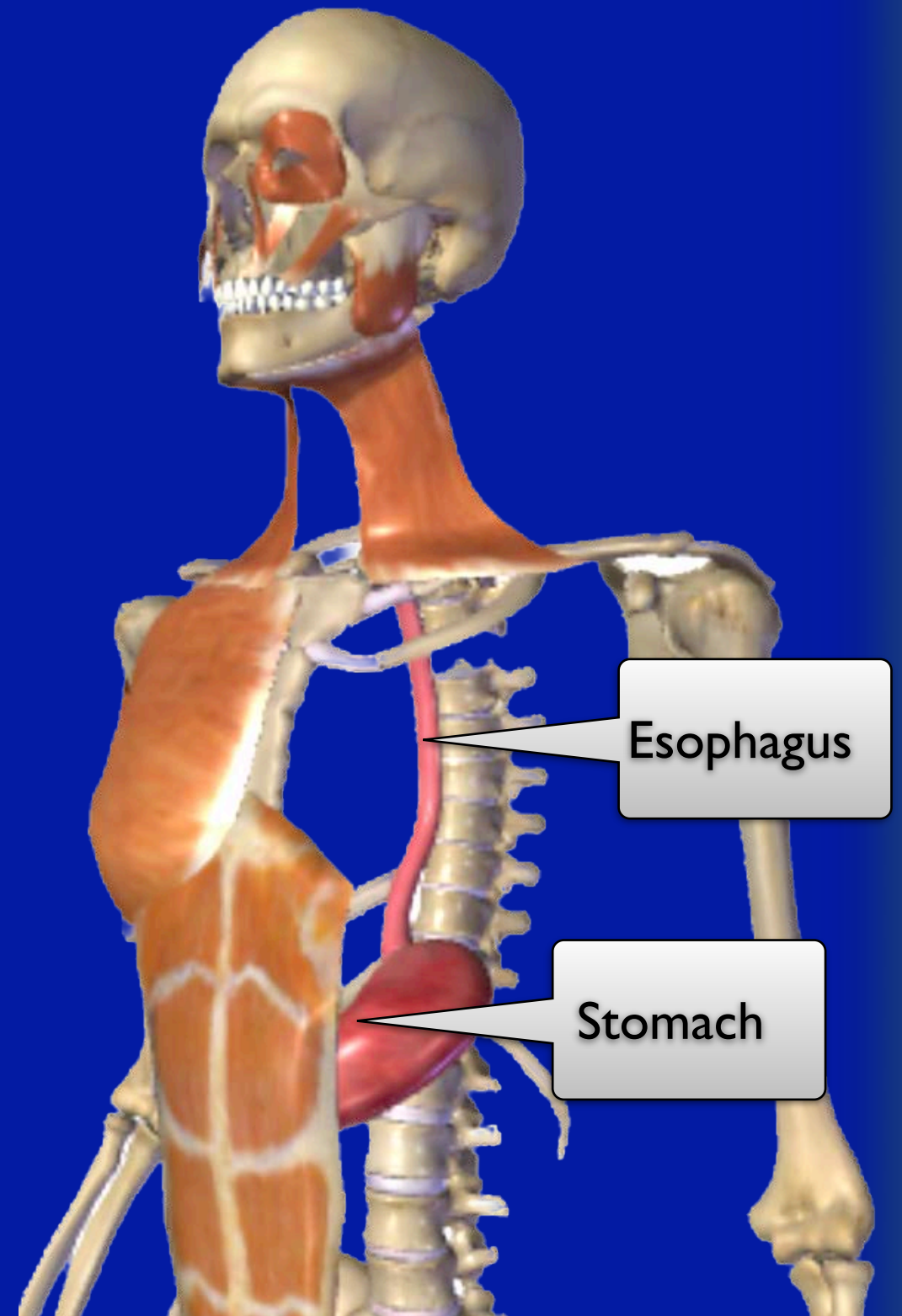
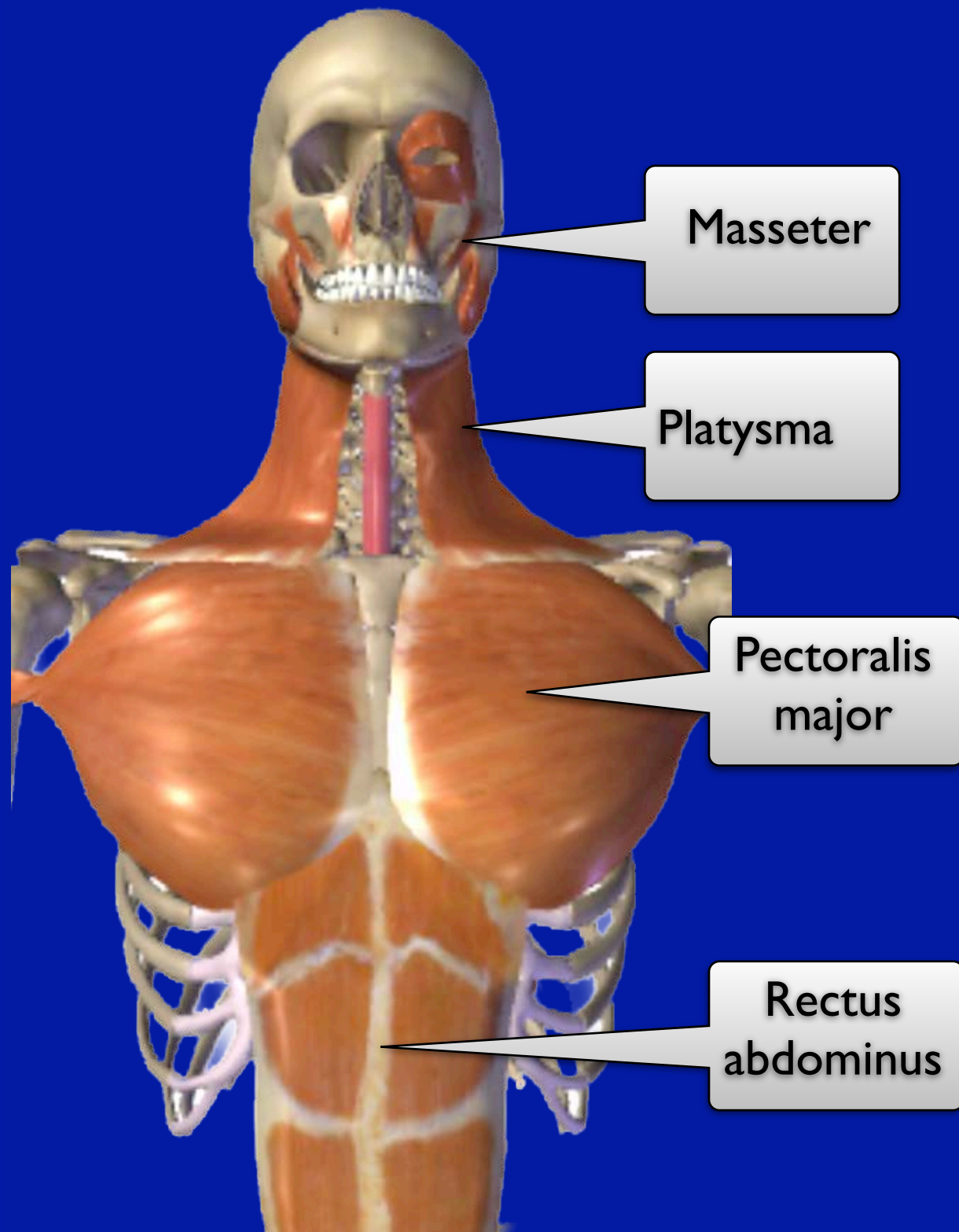

Stomach

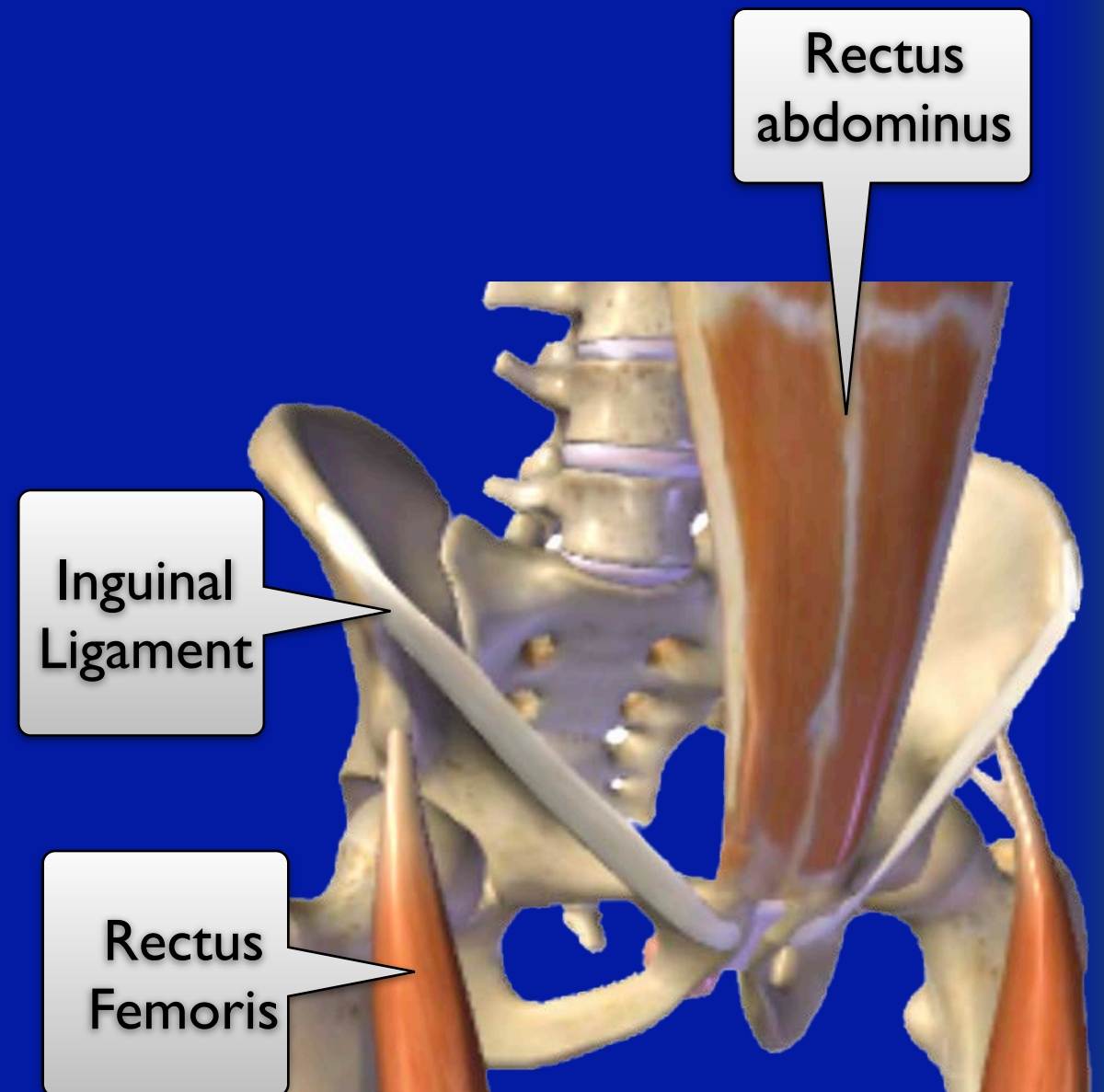
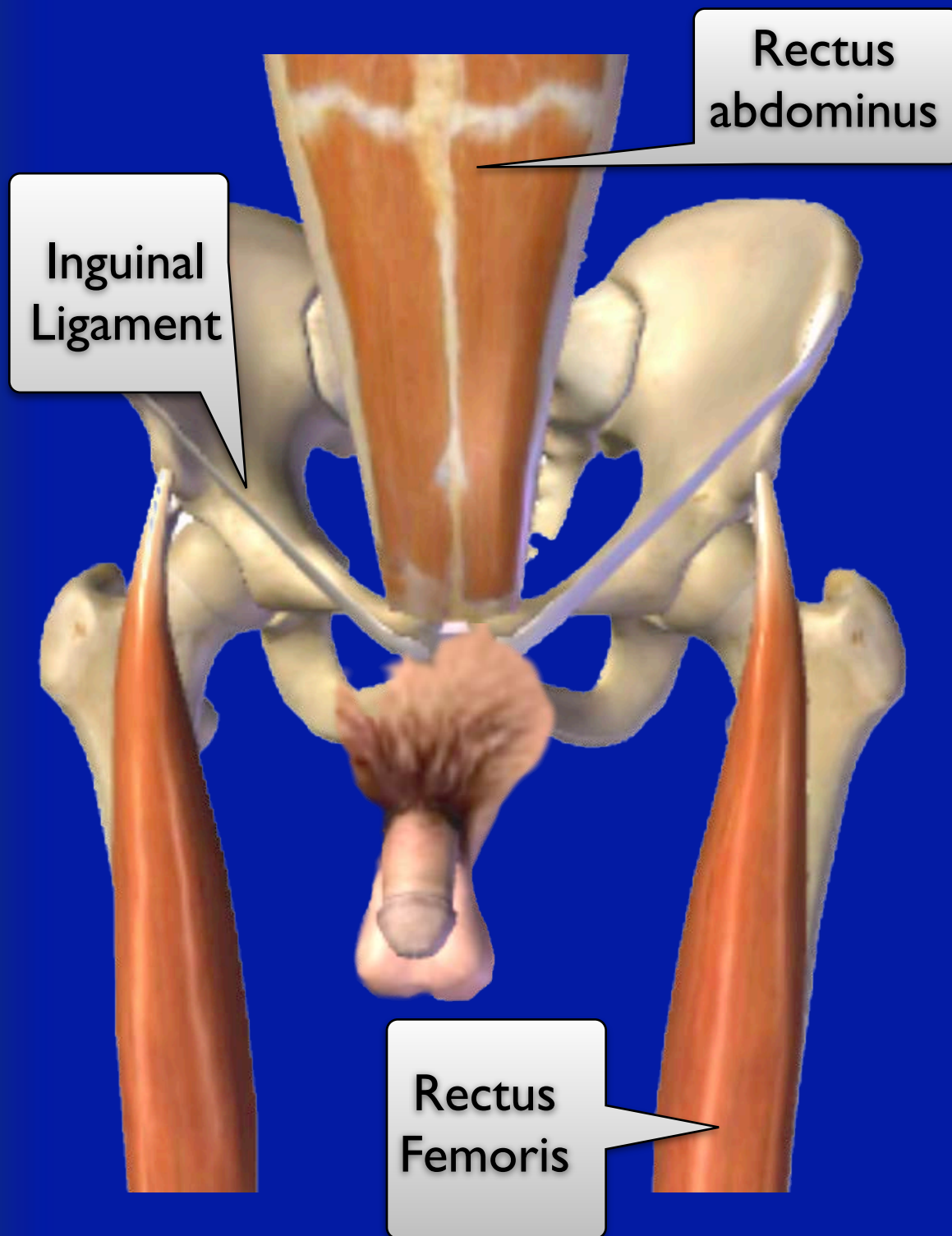

Stomach

Frontal lobe (Spleen)
Macula and Cornea of eye
Orbicularis oculi
Levator labii superior
Orbicularis oris
Zygomaticus major
Masseter
Thyroid
Platysma
Pectoralis major
Breast
Esophagus
Stomach
Rectus abdominus
Inguinal ligament
Male genitalia
Prostate
Rectus femoris
Tibialis anterior
Extensor hallicus longus
Extensor hallicus brevis

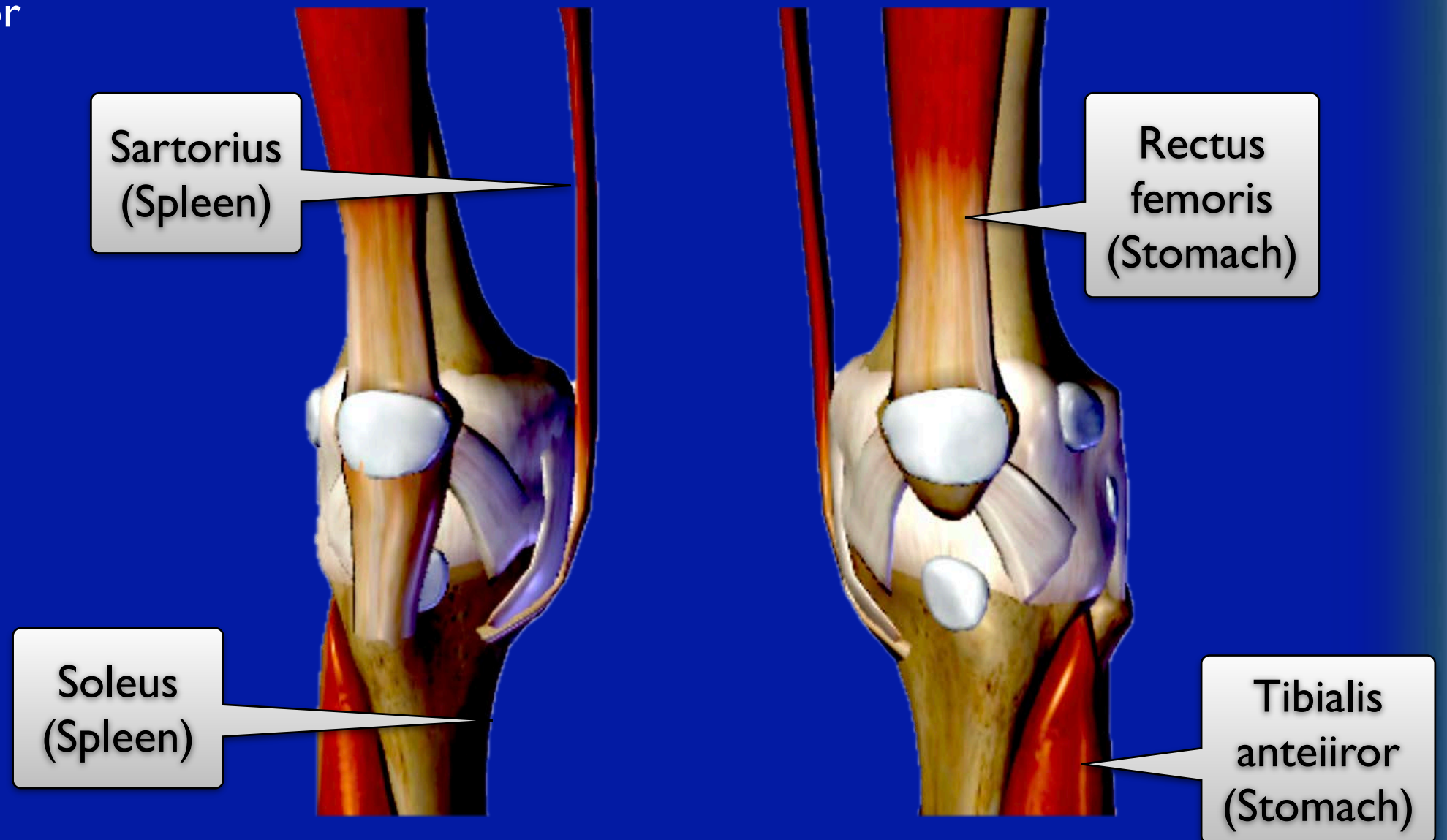

Stomach

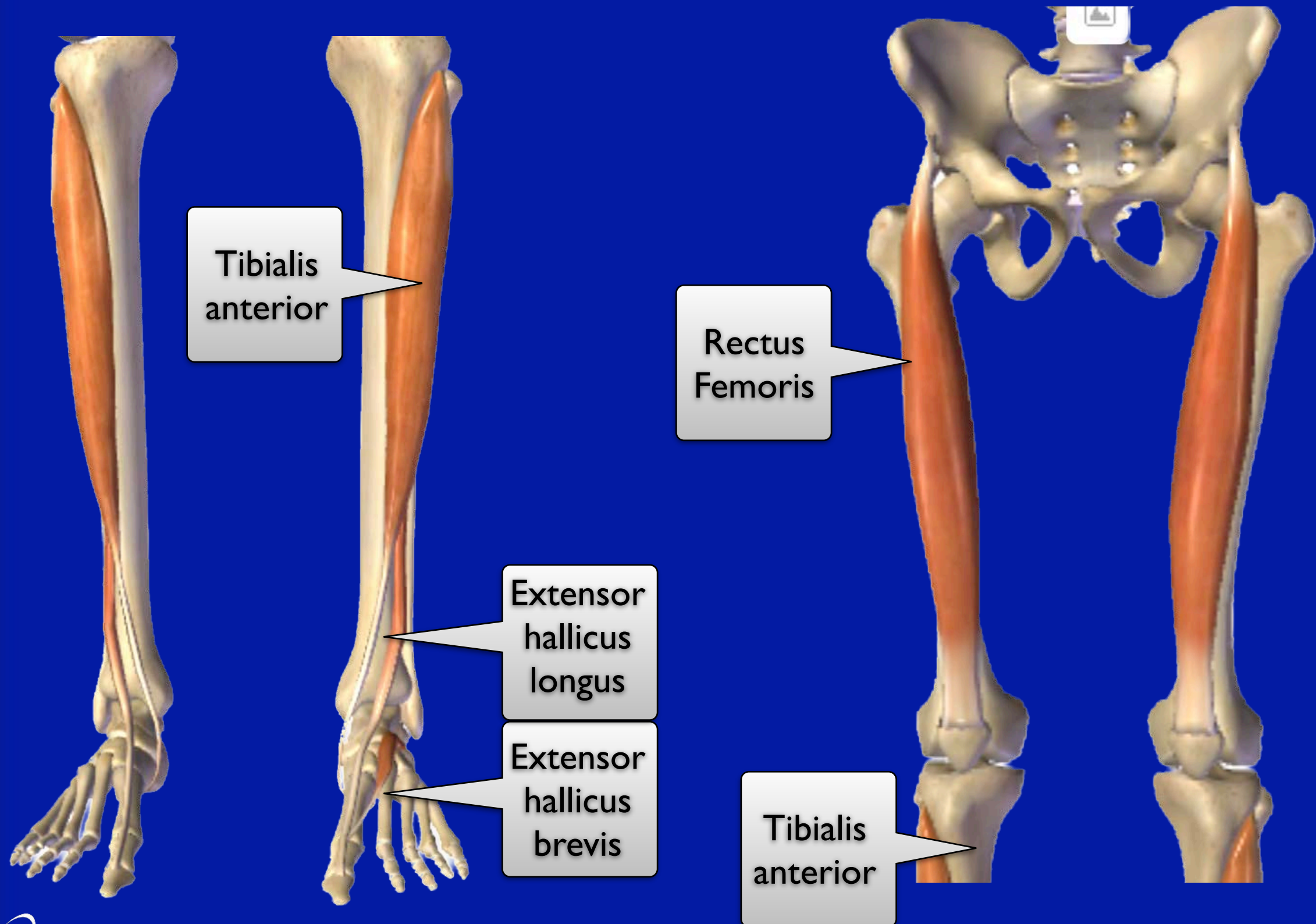

Stomach

Frontal lobe (Spleen)
Macula and Cornea of eye
Orbicularis oculi
Levator labii superior
Orbicularis oris
Zygomaticus major
Masseter
Thyroid
Platysma
Pectoralis major
Breast
Esophagus
Stomach
Rectus abdominus
Inguinal ligament
Male genitalia
Prostate
Rectus femoris
Tibialis anterior
Extensor hallicus longus
Extensor hallicus brevis

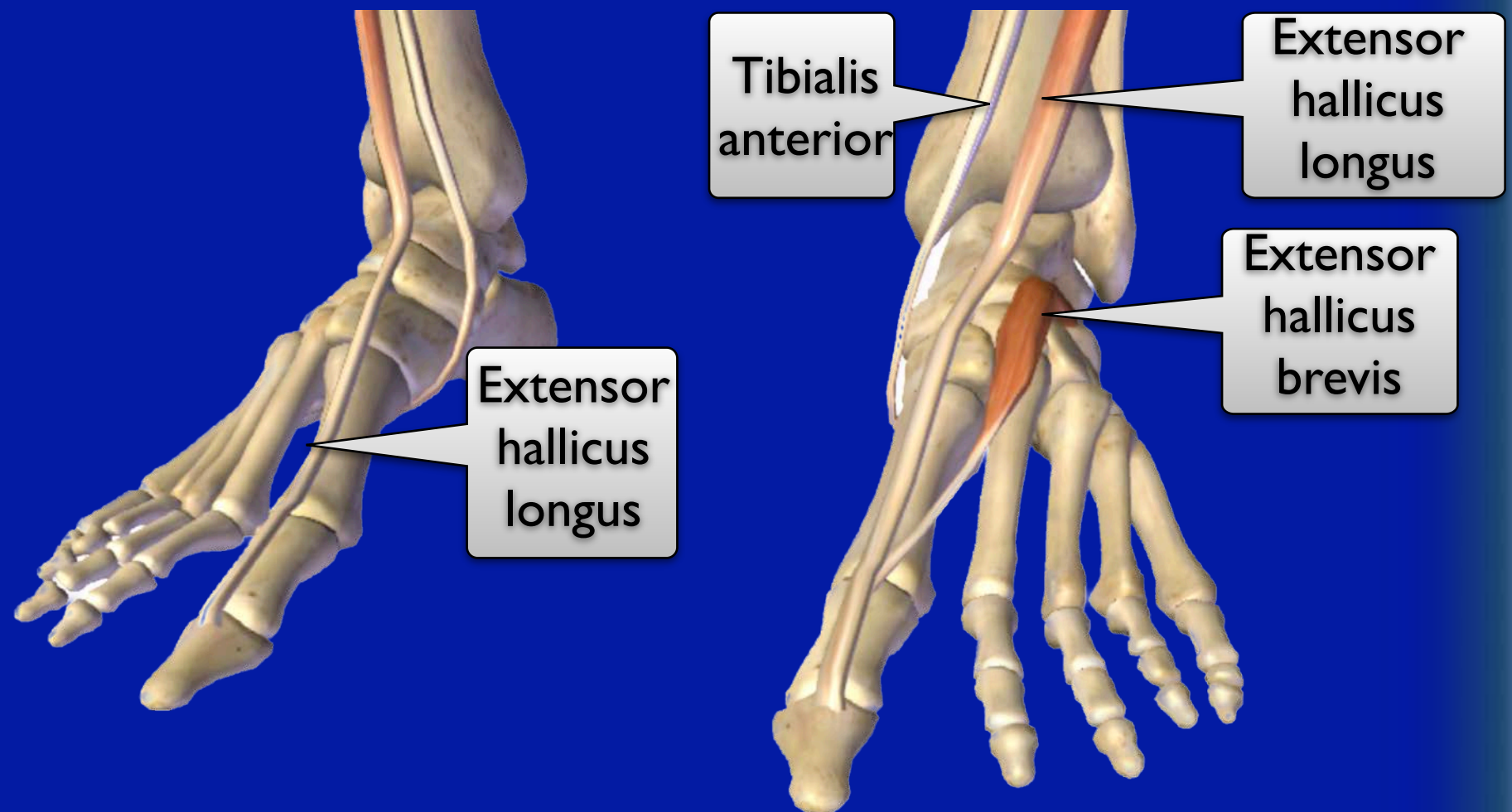

The Body Is Constantly Wearing Itself Out

- Macula every 48 hours
- Lining of gut every 3 days
- Skin every six weeks
- Liver every eight weeks
- Nervous system every eight months

Chronic Disease Occurs When You Lose The Ability To Make New Cells That Work



How Your Body Rebuilds Itself in Less Than 365 Days

FACT: Your entire body totally rebuilds itself in less than 2 years -- and 98% in less than 365 days. Every cell in your body eventually dies and is replaced by new cells. Everyday is a new opportunity to build a new body.

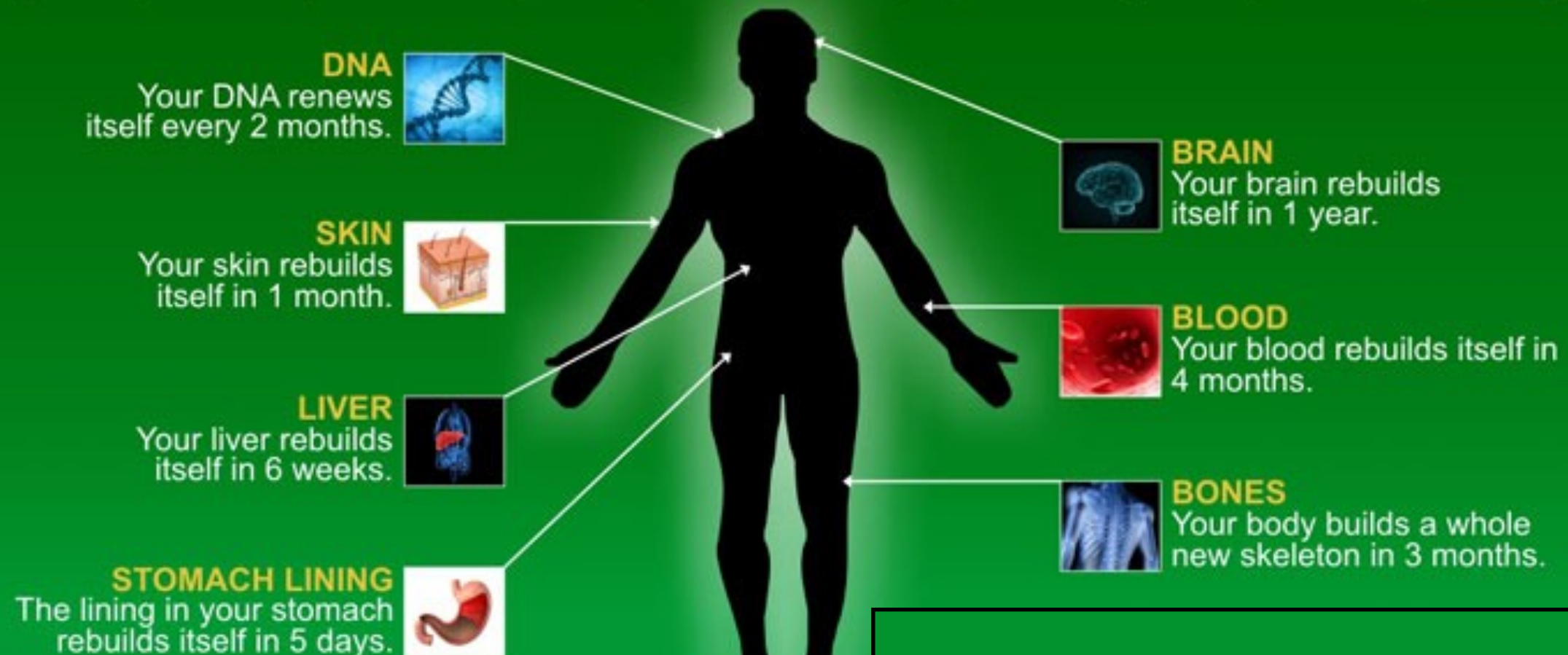

www.undergroundhealthreporter.com/superfood

Making New Cells:

- Cells run at -25 mV but it takes -50 mV to make a new one.
- The insides of most cells are made from amino acids.
- The insides of nerve cells are 50% cholesterol (interrupted with statin drugs).
- Cell membranes are fat (phospholipids): requires bile and liver and gall bladder that work.

Making New Cells

- Cells need vitamins and minerals. This is under the control of fulvic acids.
- Cells need oxygen. Delivery of oxygen is under control of nitric oxide.
- Cells need electron-donor water.
- Cells can be damaged/destroyed by toxins. The most common toxins are dental infections, GMO foods, seed oils (linoleic acid), and heavy metals like mercury.

Why Won't Battery Packs Hold A Charge?



Reasons Battery Packs Lose Their Voltage And Flip Their Polarities

- Sick? Sympathetic-on
- Don't: Dental
- E:at Emotions
- The Toxins
- Turtle: Thyroid
- Soup: Scars



Sick?

Don't Eat The Turtle Soup

Hypothyroidism



Hypothyroidism

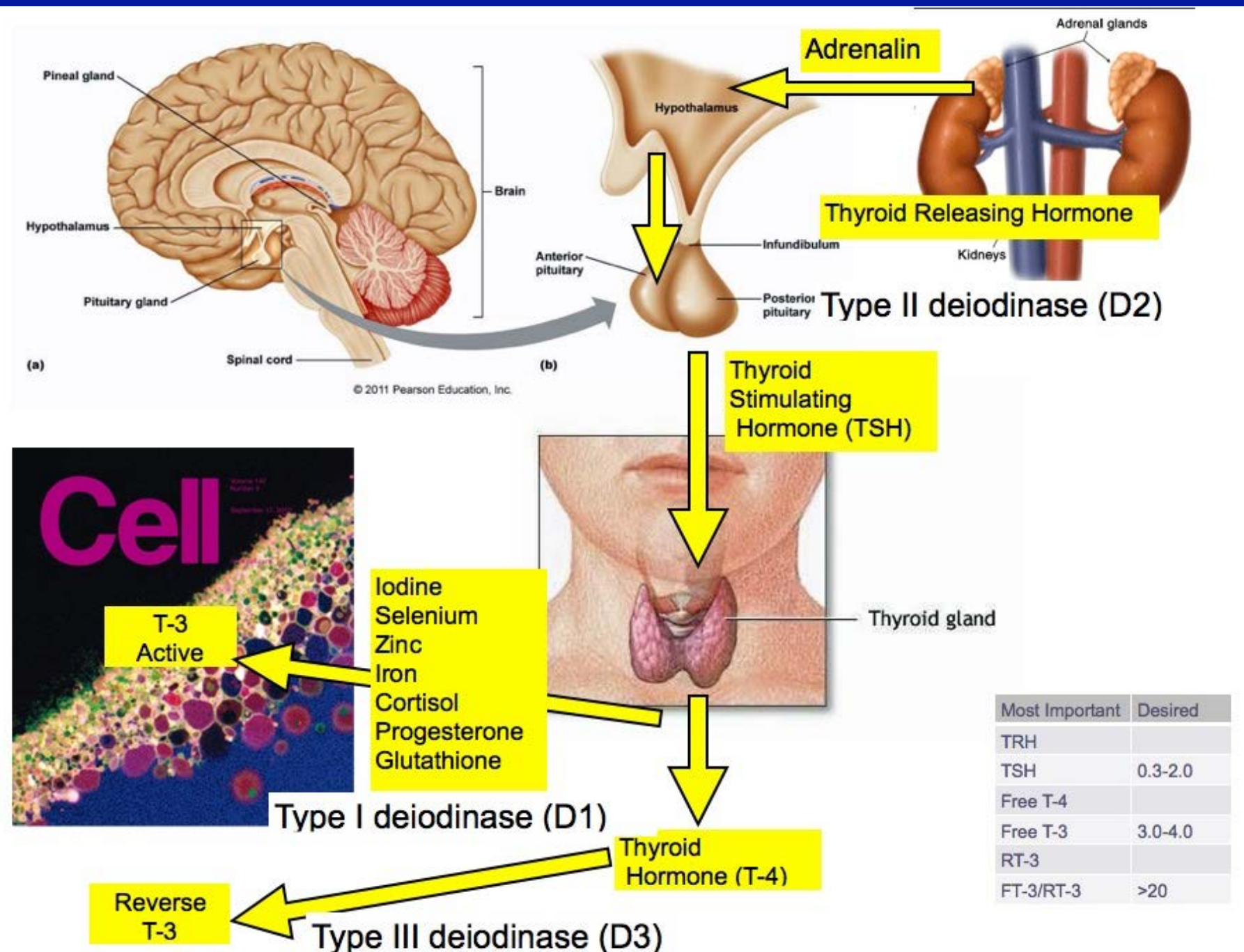

1. Type I deiodinase (D1) increases cellular thyroid activity by converting inactive thyroxine (T4) to the active triiodothyronine (T3) at the cellular level.
2. Type II deiodinase (D2) increase cellular thyroid activity by converting inactive thyroxine (T4) to the active triiodothyronine (T3) in the pituitary.
3. Type III deiodinase (D3) reduces cellular thyroid activity by converting T4 to the anti-thyroid reverse T3 (reverse T3).

Correct Hypothyroidism

- Use bio identical thyroid pill to make up the difference between what the thyroid can take and what is needed.
- Use Raw Materials to supply the things needed to convert T-4 to T-3.
- Turn on SP/ST circuit

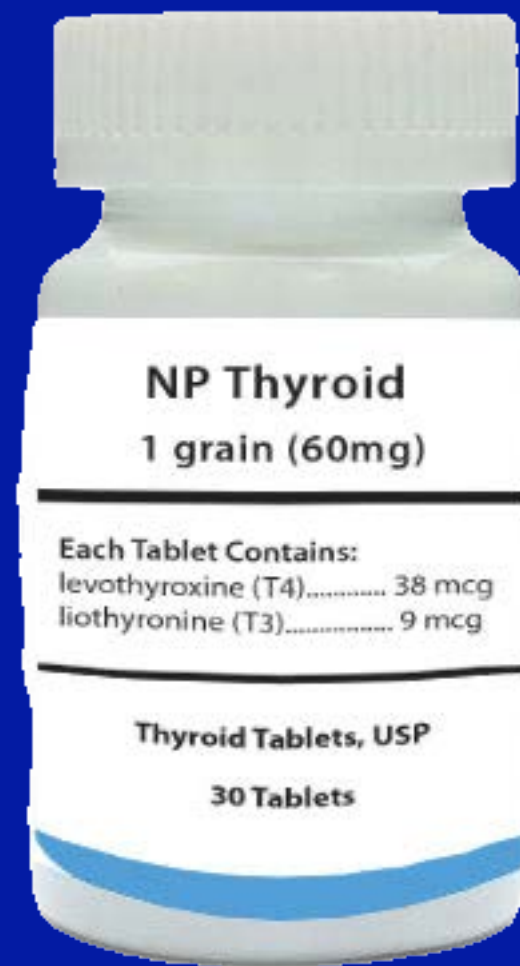

Scars And Tattoos



Scar/tattoo acts like frayed wire to block flow of electrons through the fascial wire.

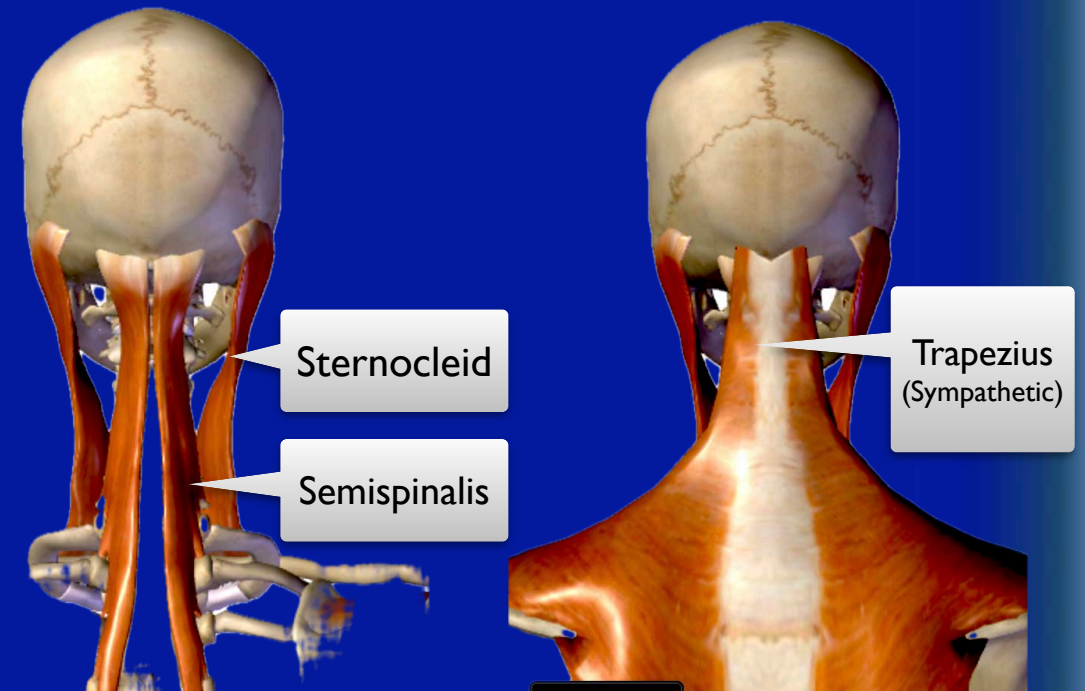
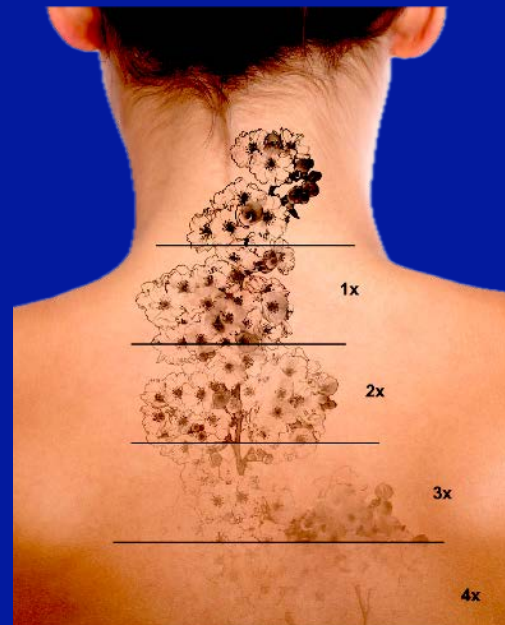

Takes out sympathetic, gall bladder, and parasympathetic

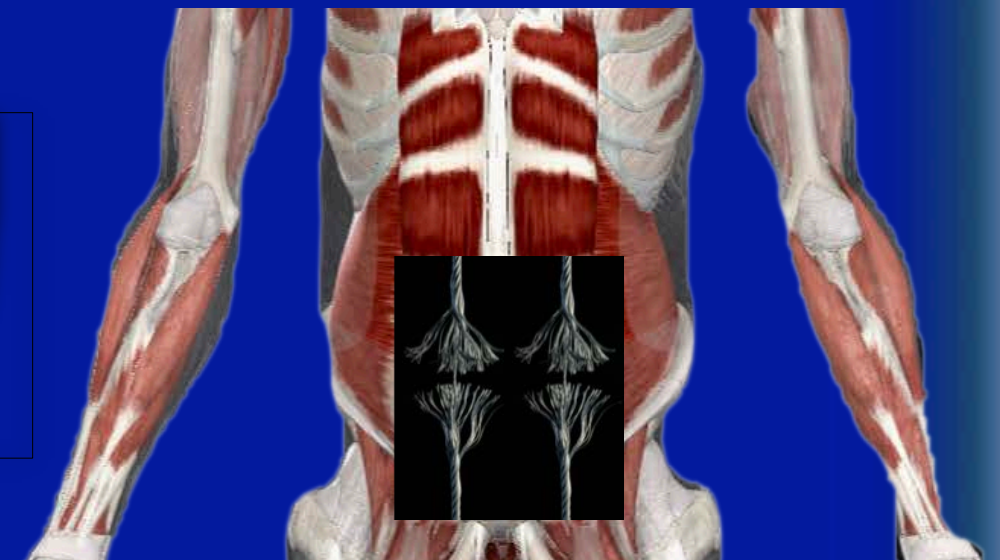
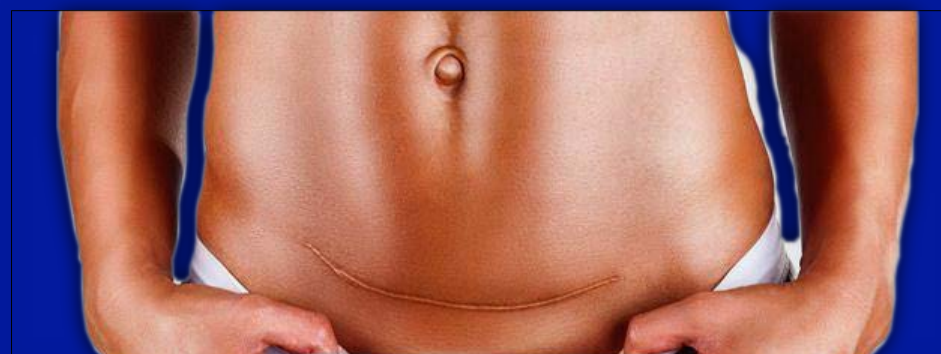

Scars/Tattoos

Scars and Tattoos

- If a scar or tattoo touches the fascia, it shorts out that wiring system (acupuncture meridian). It blocks the ability of electrons to flow through that circuit like a frayed wire.
- Scars/tattoos can drain off enough voltage to shut down the pump in a tooth but not enough to make an organ malfunction.
- Scars/tattoos can be corrected with Soreness essential oil and the BioTransducer.

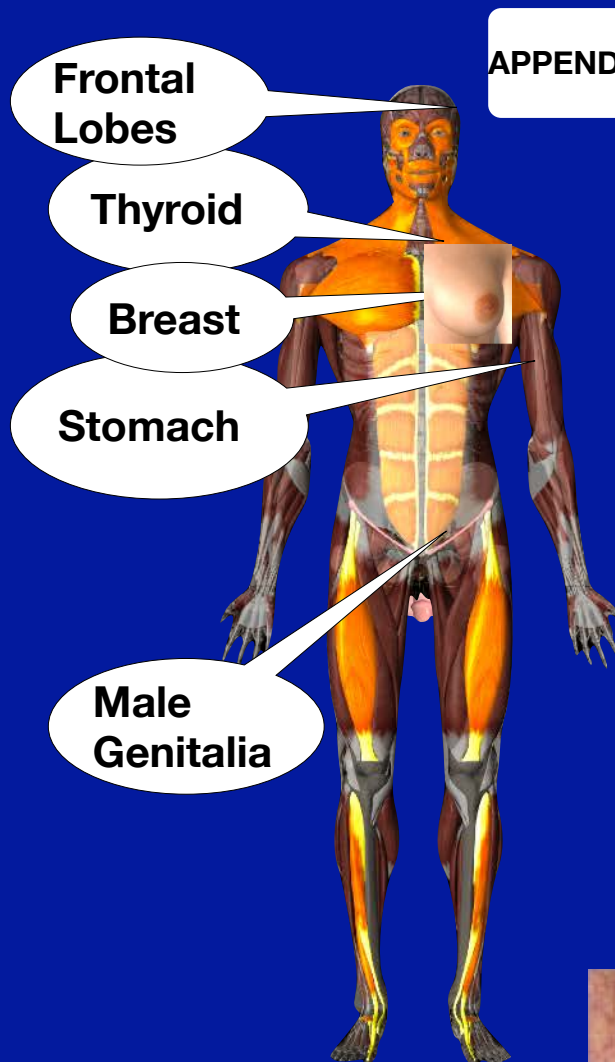

APPENDECTOMY

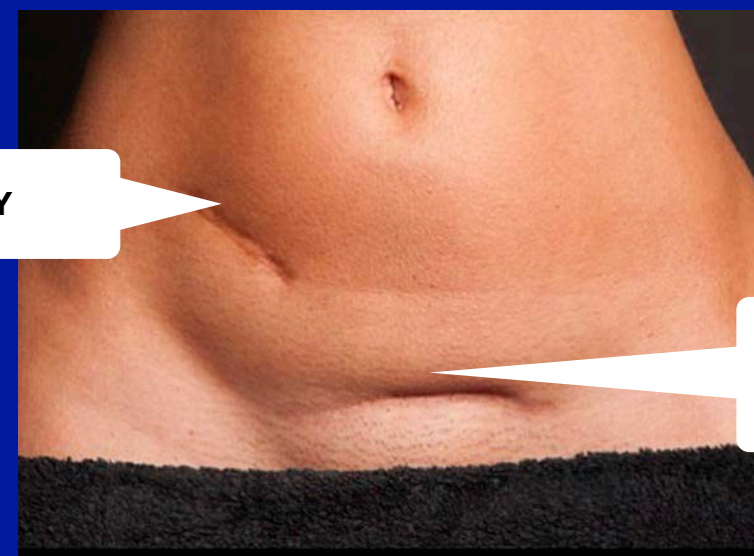

C-SECTION



Scars often short out the stomach circuit!



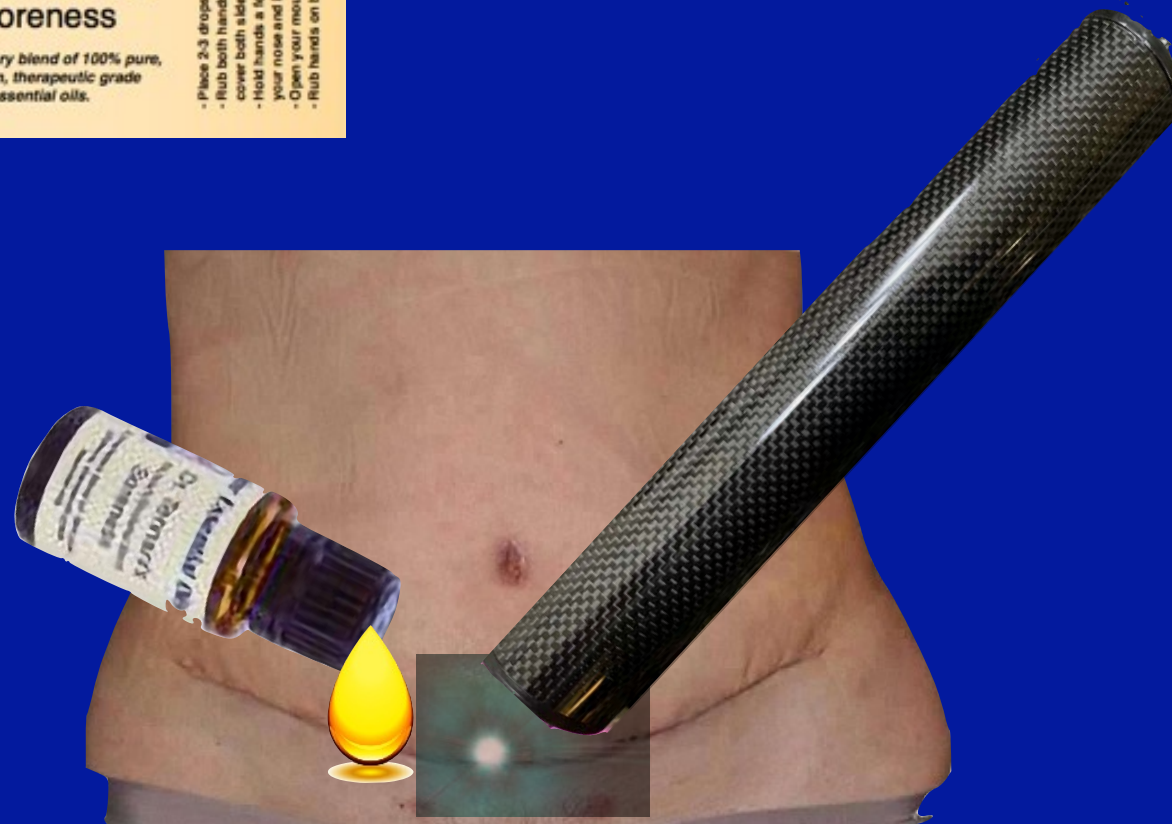
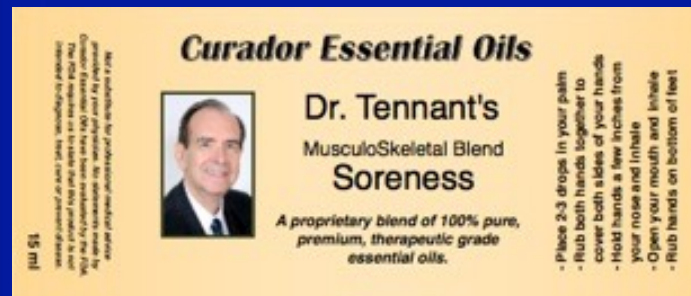

Correcting Scars/Tattoos with Soreness and BioTransducer®

Neural Therapy

Using the German anesthetic Procaine to correct scars and reset ganglia.

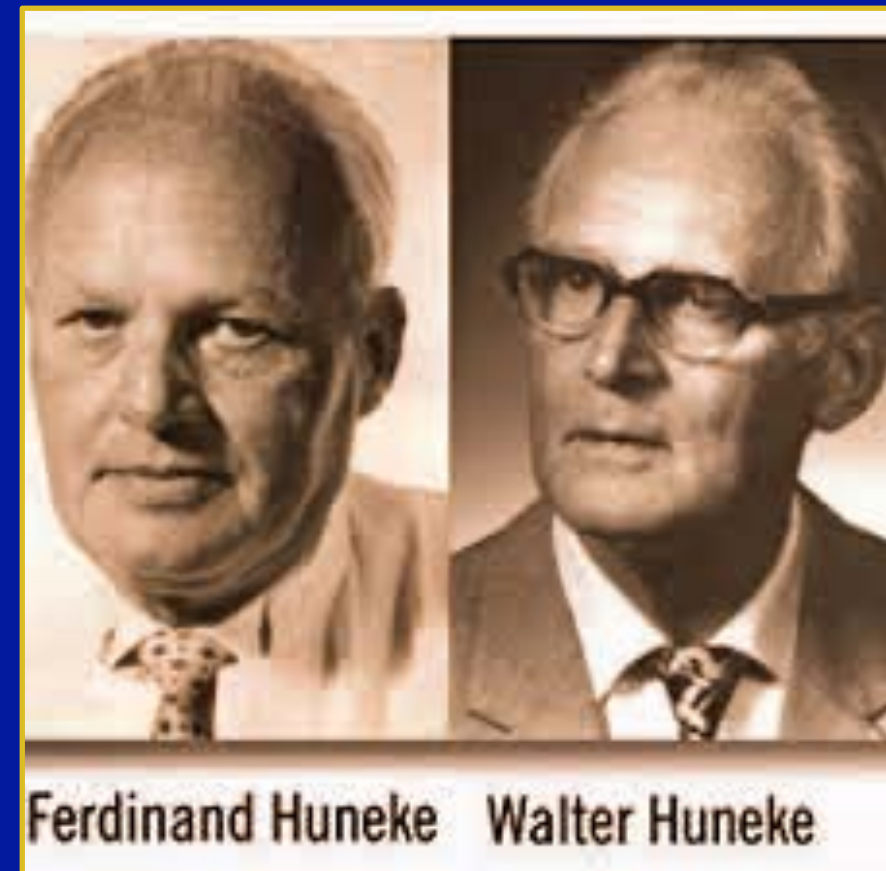

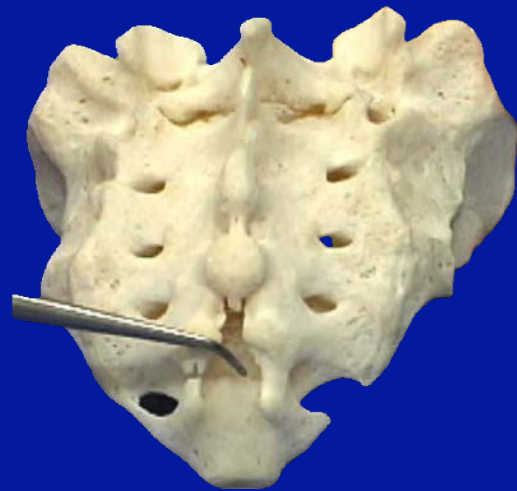

As Procaine metabolizes,
it releases -286 millivolts
of energy to reset the
ganglia.

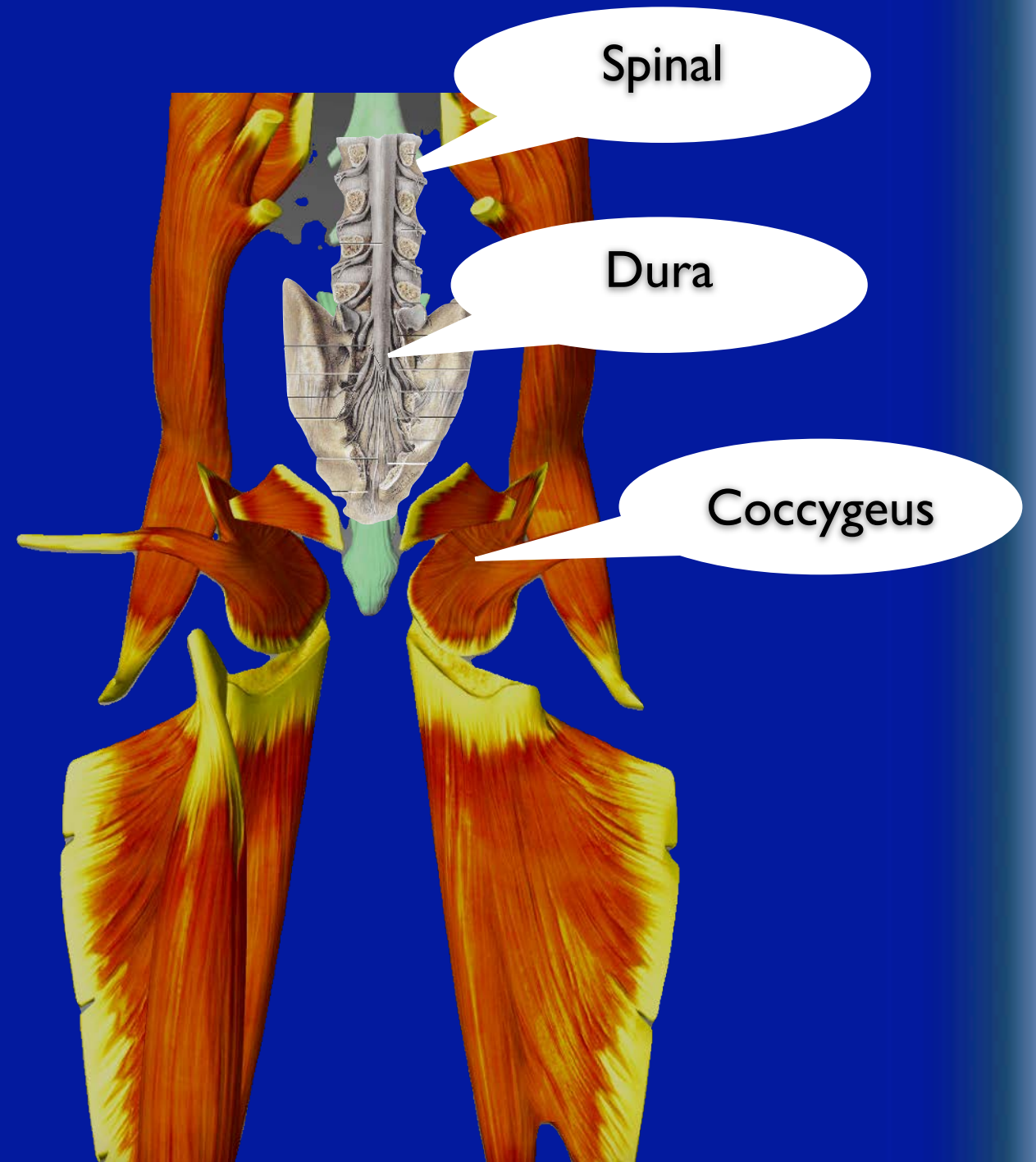

Neural Therapy







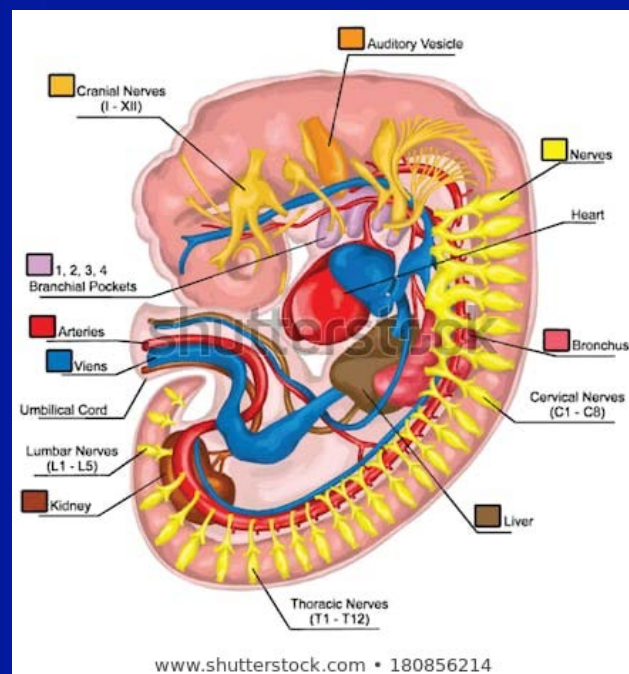

























Dental Infections

Both Infections in Bone Around a Tooth and Emotions Lodged in Teeth Can Flip Polarity of That Circuit





As embryo develops, circuits go through specific teeth.

Loneliness, Acute Grief, Humiliated, Trapped, Inhibited, Greed, Not lovable	Anxiety, Self-Punishment, Broken Power, Hate, Low self-worth, Obsessed	Chronic Grief, Overcritical, Sadness, Controlling, Feeling trapped, Dogmatic, Compulsive, Uptight	Anger, Resentment, Frustration, Blaming, Incapable to take action, Manipulative	Fear, Shame, Guilt, Broken will, Shyness, Helpless, Deep exhaustion	Fear, Shame, Guilt, Broken will, Shyness, Helpless, Deep exhaustion	Anger, Resentment, Frustration, Blaming, Incapable to take action, Manipulative	Chronic Grief, Overcritical, Sadness, Controlling, Feeling trapped, Dogmatic, Compulsive, Uptight	Anxiety, Self-Punishment, Broken Power, Hate, Low self-worth, Obsessed	Loneliness, Acute Grief, Humiliated, Trapped, Inhibited, Greed, Not lovable						
Duodenum Middle Ear, Shoulder Elbow, CNS	Sinus: Maxillary Oropharynx, Larynx	Sinus: Paranasal and Ethmoid, Bronchus, Nose	Sinus: Sphenoid Palatine Tonsil Hip, Eye, Knee	Sinus: Frontal Pharyngeal Tonsil Genito-Urinary System	Sinus: Frontal Pharyngeal Tonsil Genito-Urinary System	Sinus: Sphenoid Palatine Tonsil Hip, Eye, Knee	Sinus: Paranasal and Ethmoid, Bronchus, Nose	Sinus: Maxillary Oropharynx Larynx	Ileum, Jejunum Middle Ear, Shoulder Elbow, CNS						
Heart, Small Intestine, Autonomic	Pancreas Stomach	Lung Large Intestine	Liver Gallbladder	Kidney Bladder	Kidney Bladder	Liver Gallbladder	Lung Large Intestine	Stomach Spleen	Heart, Small Intestine, Autonomic						
															
32	31	30	29	28	27	26	25	24	23	22	21	20	19	18	17
															
Heart, Small Intestine, Autonomic	Lung Large Intestine	Pancreas Stomach	Liver Gallbladder	Kidney Bladder	Kidney Bladder	Liver Gallbladder	Spleen Stomach	Lung Large Intestine	Heart, Small Intestine, Autonomic						
Shoulder, Elbow Ileum, Middle Ear Peripheral Nerves	Sinus: Paranasal and Ethmoid, Bronchus, Nose	Sinus: Maxillary Larynx, Lymph, Oropharynx Breast Knee	Sinus: Sphenoid Palatine Tonsil Hip, Eye Knee	Sinus: Frontal Ear, Pharyngeal Tonsil Genito-Urinary System	Sinus: Frontal Ear, Pharyngeal Tonsil Genito-Urinary System	Sinus: Sphenoid Palatine Tonsil Hip, Eye Knee	Sinus: Maxillary Larynx, Lymph, Oropharynx Breast Knee	Sinus: Paranasal and Ethmoid, Bronchus, Nose	Shoulder, Elbow Ileum, Jejunum, Middle Ear Peripheral Nerves						
Loneliness, Acute Grief, Humiliated, Trapped, Inhibited, Greed, Not lovable	Chronic Grief, Overcritical, Sadness, Controlling, Feeling trapped, Dogmatic, Compulsive, Uptight	Anxiety, Self-Punishment, Broken Power, Hate, Low self-worth, Obsessed	Anger, Resentment, Frustration, Blaming, Incapable to take action, Manipulative	Fear, Shame, Guilt, Broken will, Shyness, Helpless, Deep exhaustion	Fear, Shame, Guilt, Broken will, Shyness, Helpless, Deep exhaustion	Anger, Resentment, Frustration, Blaming, Incapable to take action, Manipulative	Anxiety, Self-Punishment, Broken Power, Hate, Low self-worth, Obsessed	Chronic Grief, Overcritical, Sadness, Controlling, Feeling trapped, Dogmatic, Compulsive, Uptight	Loneliness, Acute Grief, Humiliated, Trapped, Inhibited, Greed, Not lovable						

Acumeridian Tooth-Organ Relationships [with Autonomic/Neuropeptide Emotion correlations] -- from various sources Dr. Ralph Wilson, N.D.



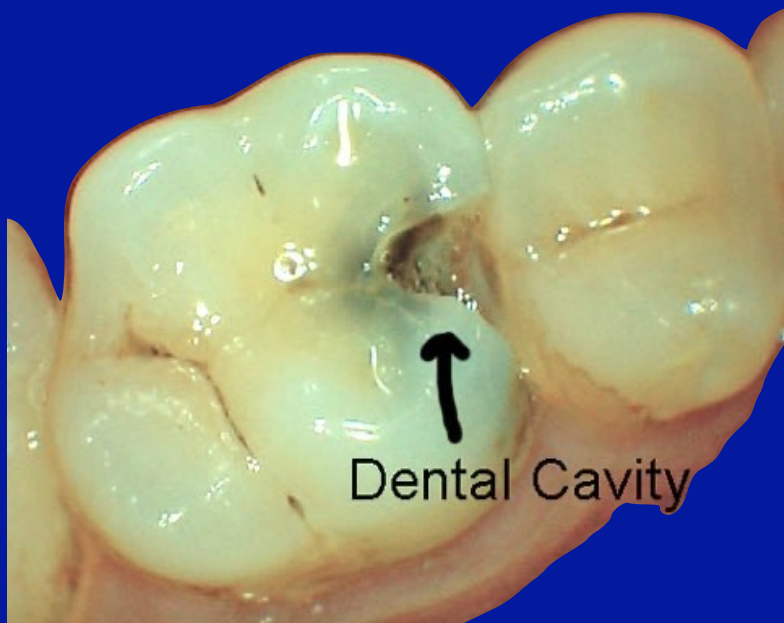

This tooth is part of a circuit. The decay will act like a resistor, lowering the voltage as it passes through the tooth.



As the decay gets worse, the resistance increases, lowering the voltage of the circuit.

Root Canal Procedure





**Dentists Are The Only Physicians That Think You Can
Get Away With Leaving Dead Tissue In The Body!**

Hydrogen Sulfide

- A) USES: Hydrogen sulfide is a highly toxic, colorless gas. It is denser than air with a rotten egg odor. Hydrogen sulfide is produced naturally by biological degradation of sulfur-containing products (eg, fish, sewage, and manure) and produced as a byproduct in many industrial processes (ie, paper mills, heavy-water production, petroleum refineries, tanneries, mines, carbon disulfide production, and hot asphalt fumes). It can often be found naturally in sulfur hot springs, volcanoes, and underground deposits of natural gas. NIH
- It is used as a standard to test toxicity of other substances.

A Comparison of the Toxicity of a Root Canal Tooth Extract (MS) and Hydrogen Sulfide (H₂S)

Root Canal Extract

Hydrogen Sulfide

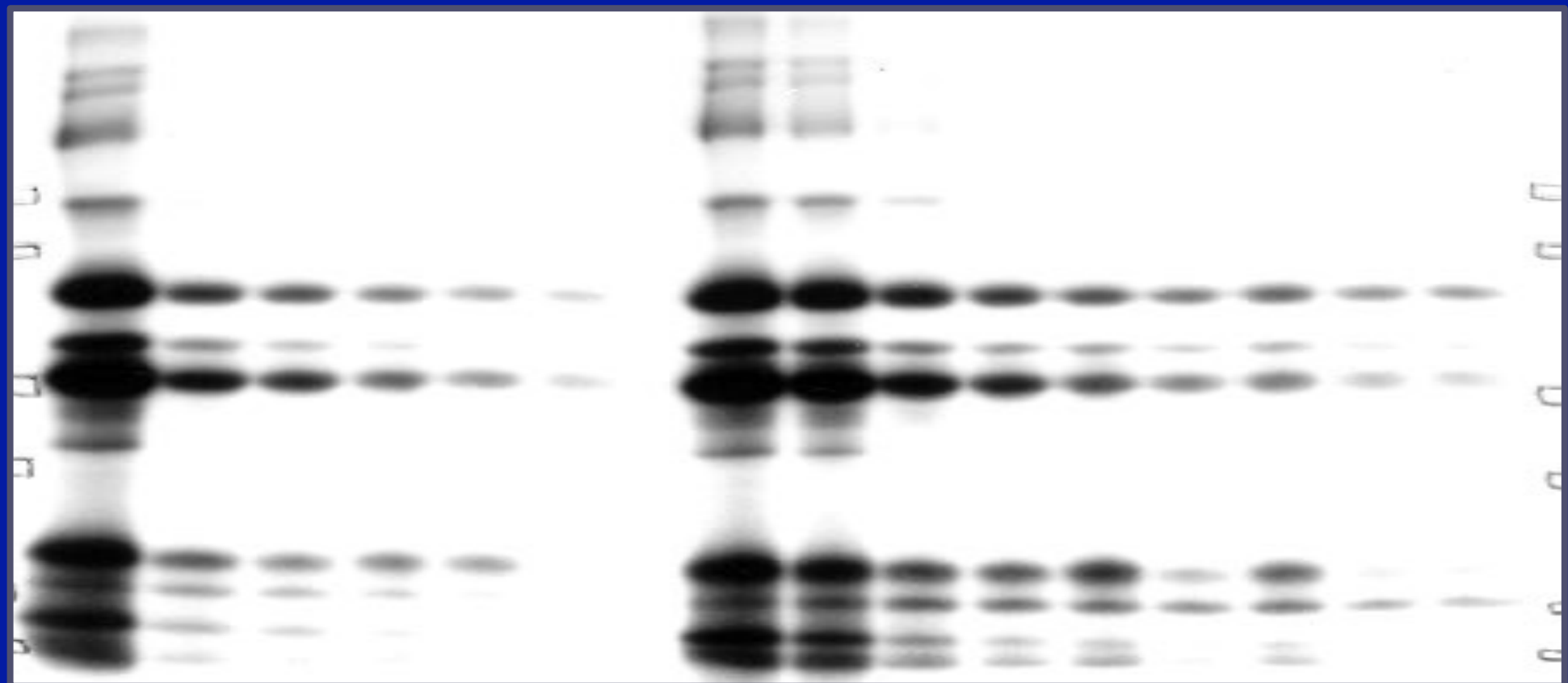

H₂S mM 0 0 0 0 0 0 0 0 5 15 25 50 75 100 150 200

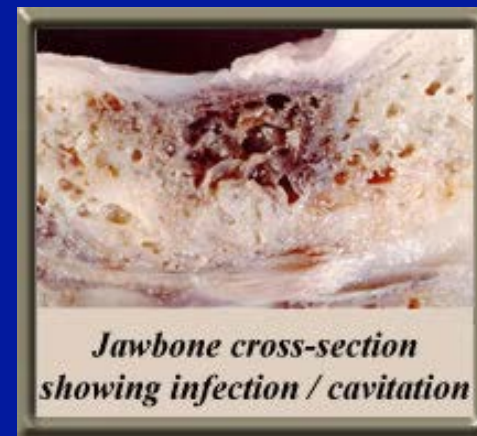

- Infection extending into bone acts like a circuit breaker
- One root canal shuts down 63% of your immune system
- Over 90% of malignancies have a root canal tooth/bone infection in the same acupuncture circuit as the tumor

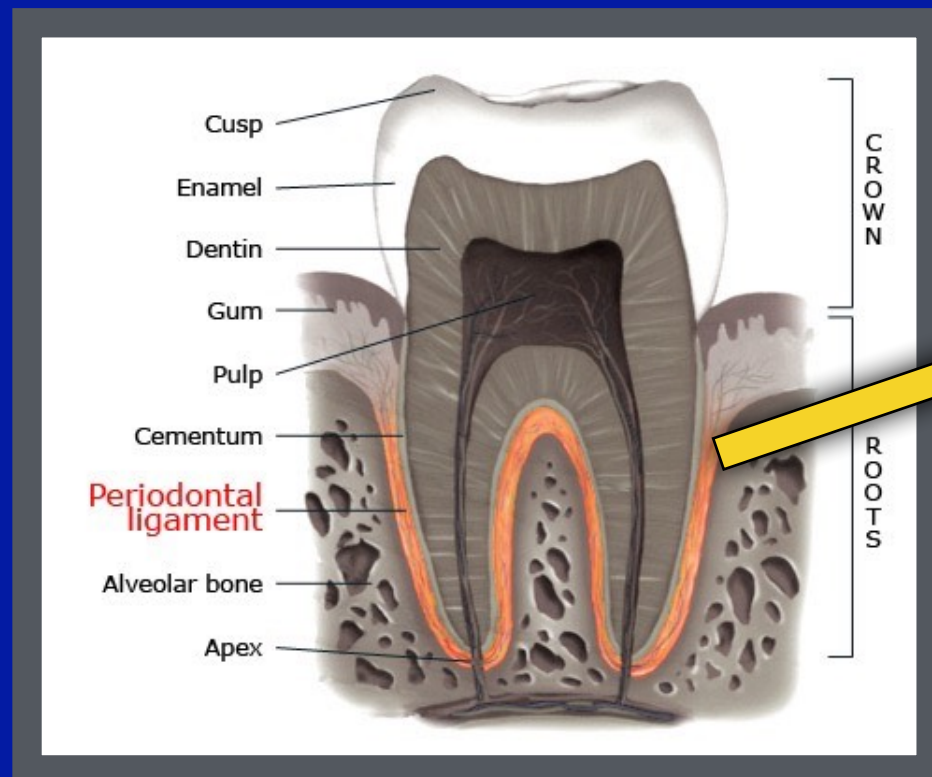

Pulling Teeth Leaving Ligament Behind

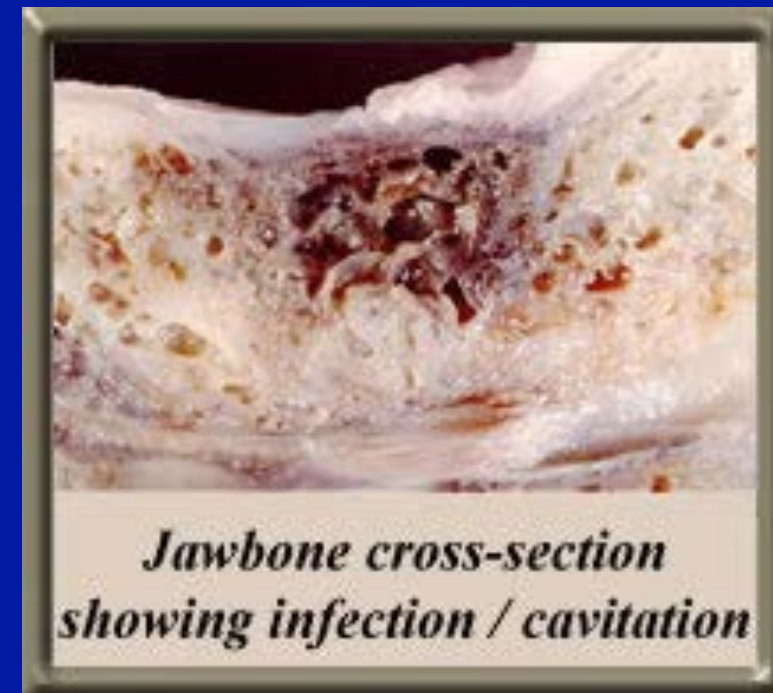
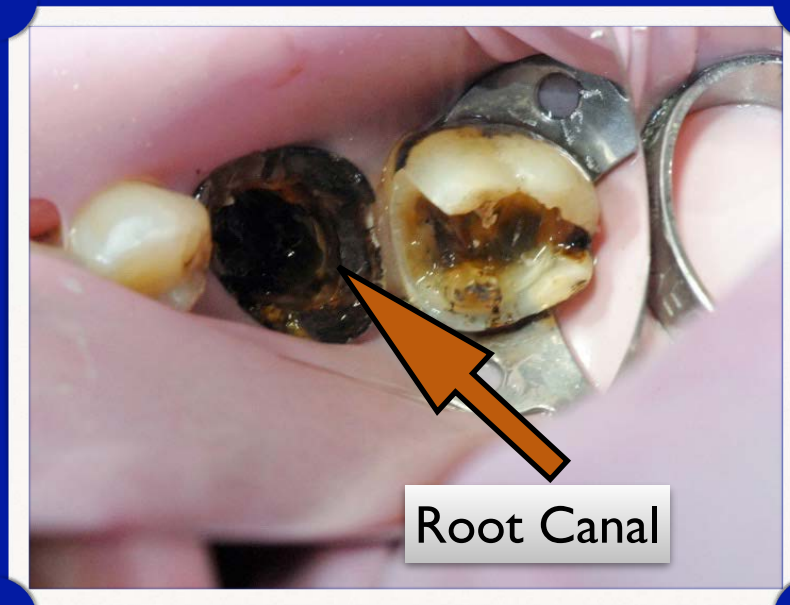

More Severe Infection Acts
Like A Circuit Breaker

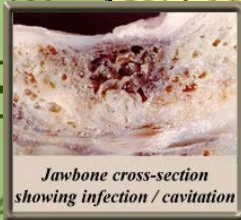
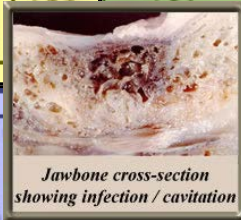
Loneliness, Acute Grief, Humiliated, Trapped, Inhibited, Greed, Not lovable	Anxiety, Self-Punishment, Broken Power, Hate, Low self-worth, Obsessed	Chronic Grief, Overcritical, Sadness, Controlling, Feeling trapped, Dogmatic, Compulsive, Uplight	Anger, Resentment, Frustration, Blaming, Incapable to take action, Manipulative	Fear, Shame, Guilt, Broken will, Shyness, Helpless, Deep exhaustion	Fear, Shame, Guilt, Broken will, Shyness, Helpless, Deep exhaustion	Anger, Resentment, Frustration, Blaming, Incapable to take action, Manipulative	Chronic Grief, Overcritical, Sadness, Controlling, Feeling trapped, Dogmatic, Compulsive, Uplight	Anxiety, Self-Punishment, Broken Power, Hate, Low self-worth, Obsessed	Loneliness, Acute Grief, Humiliated, Trapped, Inhibited, Greed, Not lovable					
Duodenum Middle Ear, Shoulder Elbow, CNS	Sinus: Maxillary Oropharynx, Larynx	Sinus: Paranasal and Ethmoid, Bronchus, Nose	Sinus: Sphenoid Palatine Tonsil Hip, Eye, Knee	Sinus: Frontal Pharyngeal Tonsil Genito-Urinary System	Sinus: Frontal Pharyngeal Tonsil Genito-Urinary System	Sinus: Sphenoid Palatine Tonsil Hip, Eye, Knee	Sinus: Paranasal and Ethmoid, Bronchus, Nose	Sinus: Maxillary Oropharynx Larynx	Ileum, Jejunum Middle Ear, Shoulder Elbow, CNS					
Heart, Small Intestine,	Pancreas Stomach	Lung Large Intestine	Liver Gallbladder	Kidney Bladder	Kidney Bladder	Liver Gallbladder	Lung Large Intestine	Stomach Spleen	Heart, Small Intestine,					
 <i>Jawbone cross-section showing infection / cavitation</i>		4	5	6	7	8	9	10	11	12	13	14	 <i>Jawbone cross-section showing infection / cavitation</i>	
		29	28	27	26	25	24	23	22	21	20	19		
Heart, Small Intestine,	Lung Large Intestine	Pancreas Stomach	Liver Gallbladder	Kidney Bladder	Kidney Bladder	Liver Gallbladder	Spleen Stomach	Lung Large Intestine	Heart, Small Intestine,					
Shoulder, Elbow Ileum, Middle Ear Peripheral Nerves	Sinus: Paranasal and Ethmoid, Bronchus, Nose	Sinus: Maxillary Larynx, Lymph, Oropharynx Breast Knee	Sinus: Sphenoid Palatine Tonsil Hip, Eye Knee	Sinus: Frontal Ear, Pharyngeal Tonsil Genito-Urinary System	Sinus: Frontal Ear, Pharyngeal Tonsil Genito-Urinary System	Sinus: Sphenoid Palatine Tonsil Hip, Eye Knee	Sinus: Maxillary Larynx, Lymph, Oropharynx Breast Knee	Sinus: Paranasal and Ethmoid, Bronchus, Nose	Shoulder, Elbow Ileum, Jejunum, Middle Ear Peripheral Nerves					
Loneliness, Acute Grief, Humiliated, Trapped, Inhibited, Greed, Not lovable	Chronic Grief, Overcritical, Sadness, Controlling, Feeling trapped, Dogmatic, Compulsive, Uplight	Anxiety, Self-Punishment, Broken Power, Hate, Low self-worth, Obsessed	Anger, Resentment, Frustration, Blaming, Incapable to take action, Manipulative	Fear, Shame, Guilt, Broken will, Shyness, Helpless, Deep exhaustion	Fear, Shame, Guilt, Broken will, Shyness, Helpless, Deep exhaustion	Anger, Resentment, Frustration, Blaming, Incapable to take action, Manipulative	Anxiety, Self-Punishment, Broken Power, Hate, Low self-worth, Obsessed	Chronic Grief, Overcritical, Sadness, Controlling, Feeling trapped, Dogmatic, Compulsive, Uplight	Loneliness, Acute Grief, Humiliated, Trapped, Inhibited, Greed, Not lovable					

Acumeridian Tooth-Organ Relationships [with Autonomic/Neuropeptide Emotion correlations] -- from various sources Dr. Ralph Wilson, N.D.

Infection (Cavitation) In Wisdom Tooth Spreads To Take Out Spleen/Stomach (Adrenal) As Well

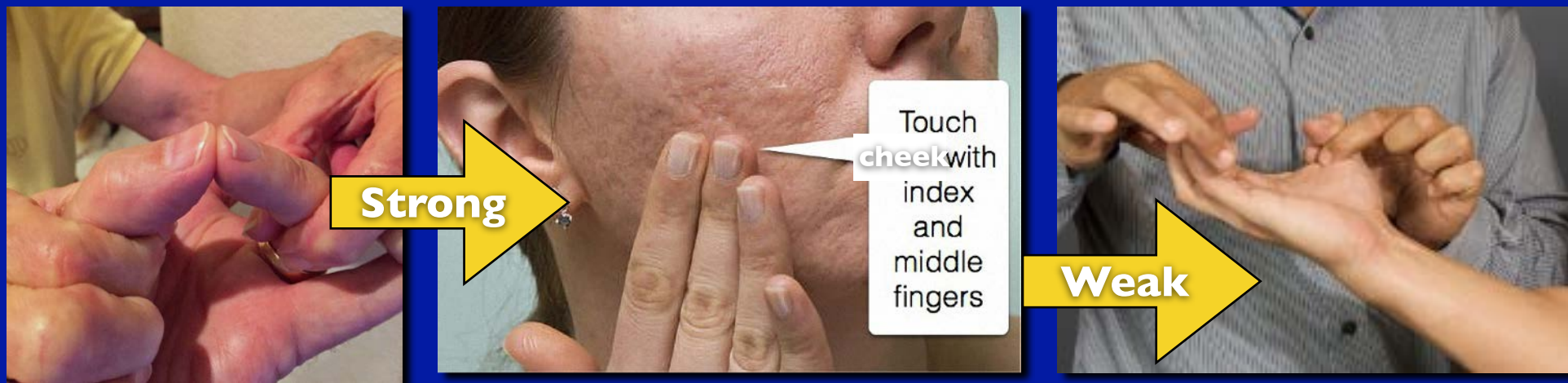

Cone Beam Scan

Proving You Have Blockage In Teeth

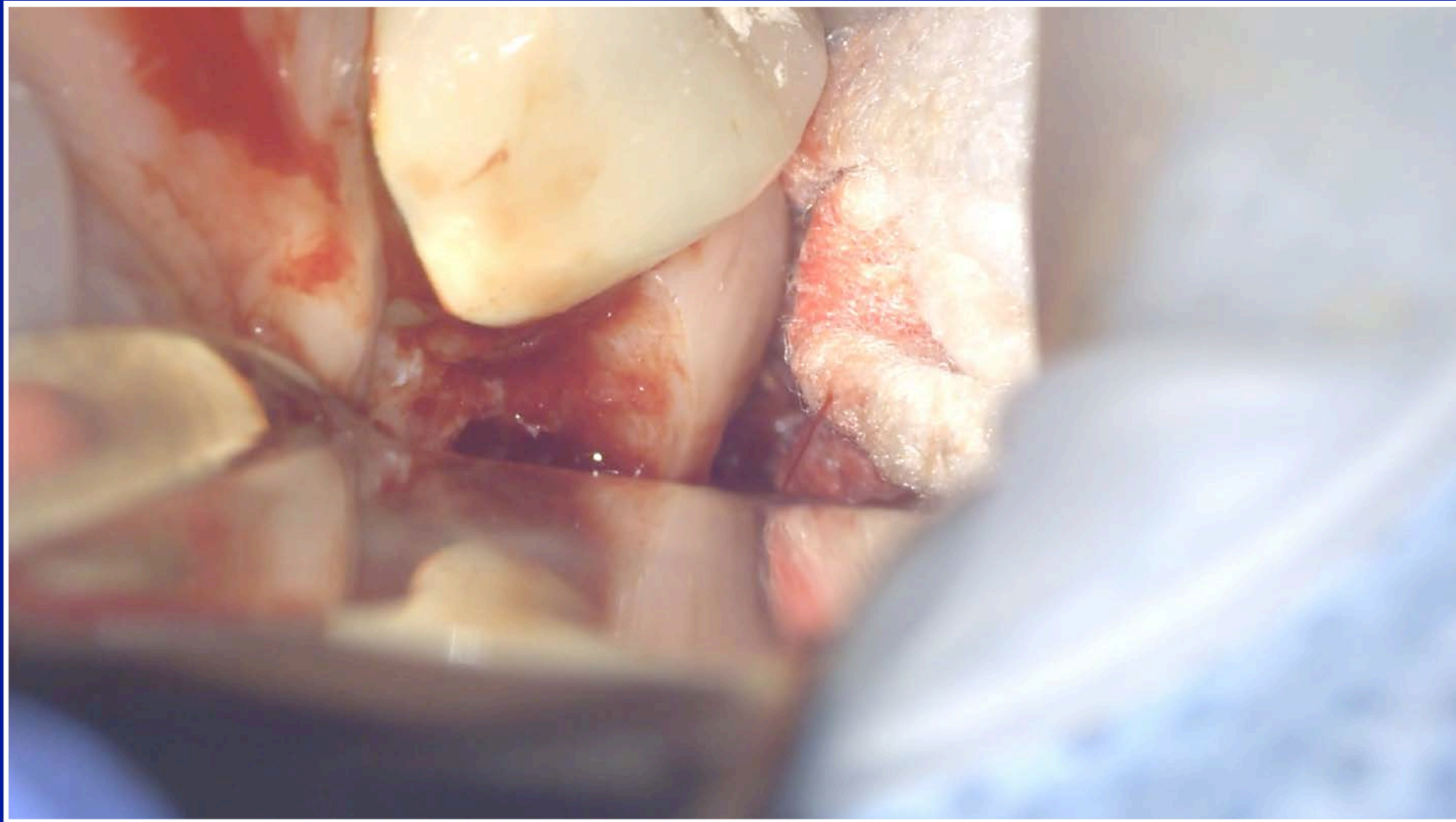

Wisdom Teeth Cavitation



Root Canal



Bone (Lots of Places for Infection to Hide)



Ozone Gas can Reach and Kill Infections in Bone

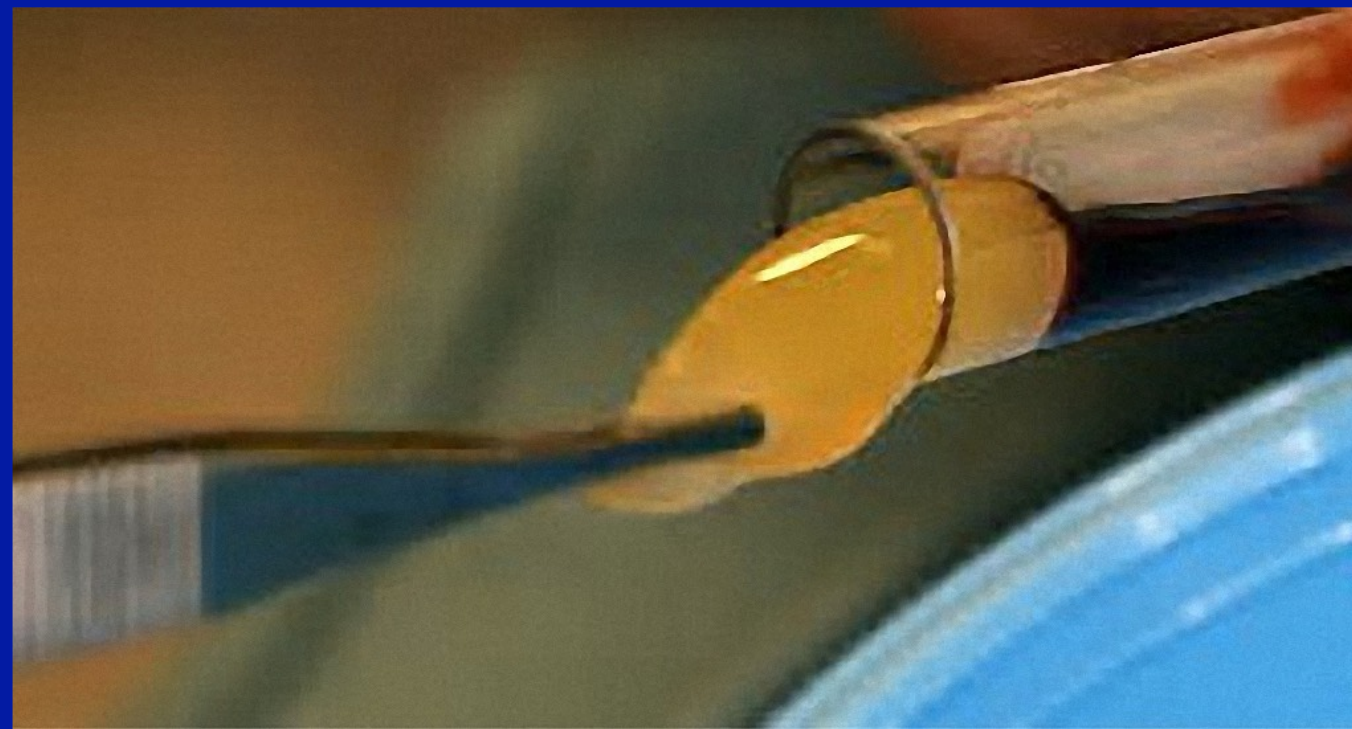

Platelet Rich Fibrin Contains
Chemicals to Tell Bone to Heal



Fill socket with platelet rich fibrin



It heals like “magic”

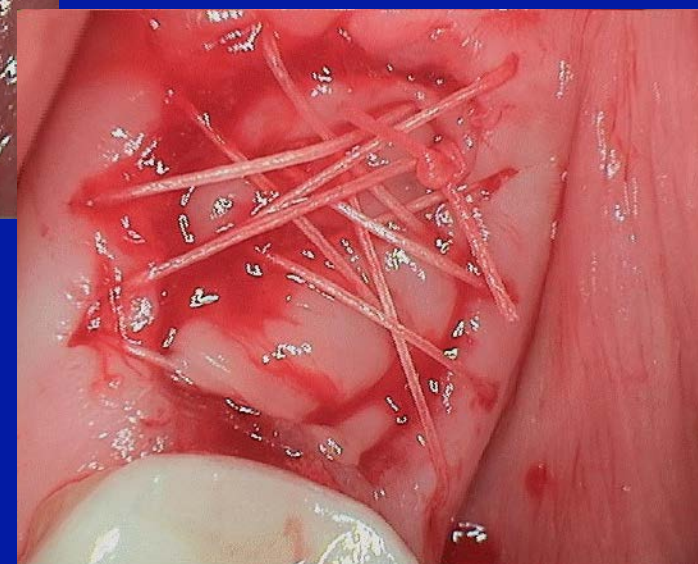

Without ozone and PRF, they
return in 2-3 years!

Images courtesy of
Steve Evans, DDS



© 2011 Jerry Tennant

Emotions/ Memories

Tennant/Faldmo/Garrett
Scalar Emotional Tuning



Felicia Garrett

Emotions/Memories Are Stored as Scalar Fields



The difference between memories And stressful emotions is POLARITY

Memories have
normal polarity;
stressful emotions
have flipped polarity.
That is why stressful
emotions respond
to scalar energy to
turn an emotion
into just a memory

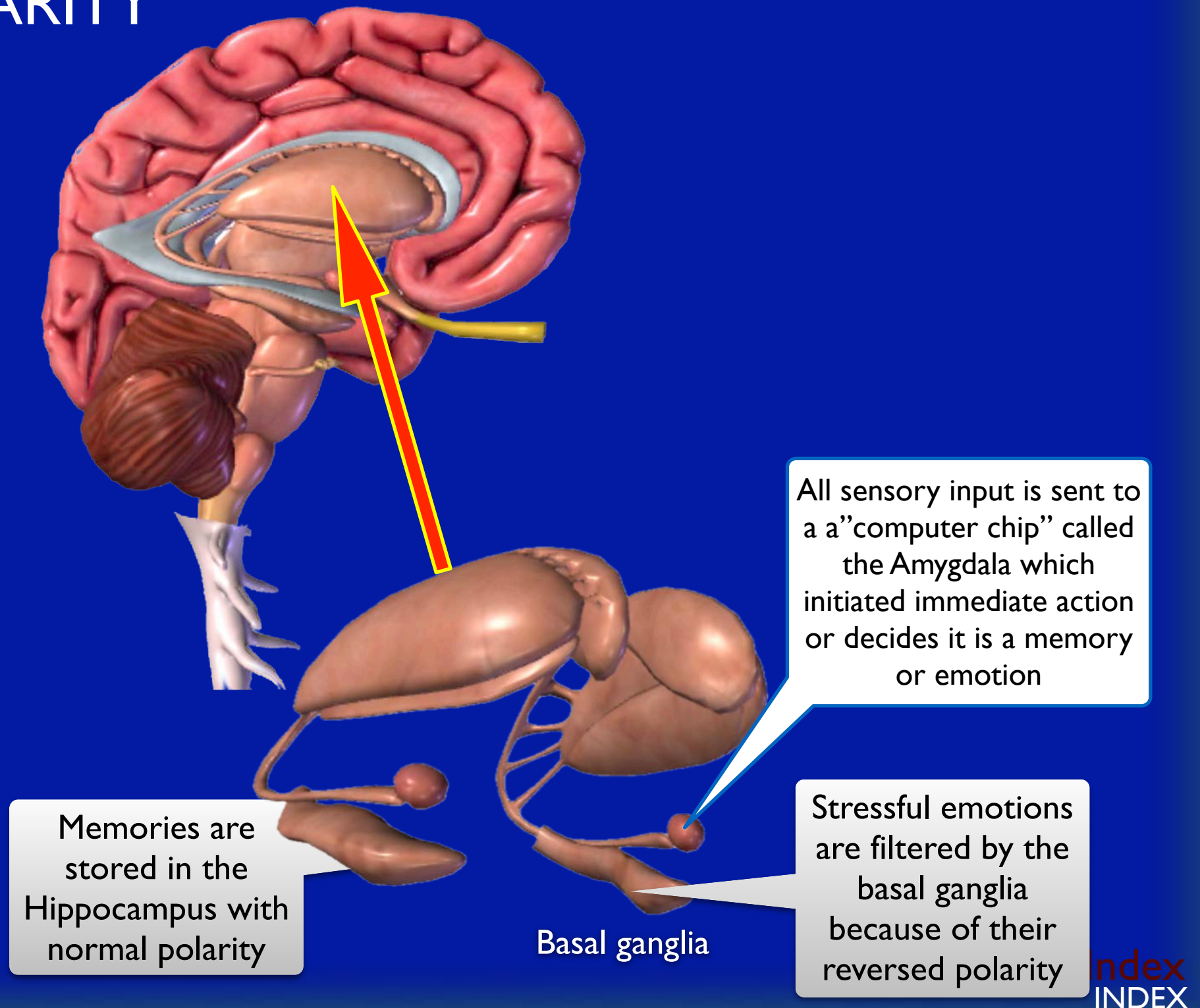

Basal Ganglia

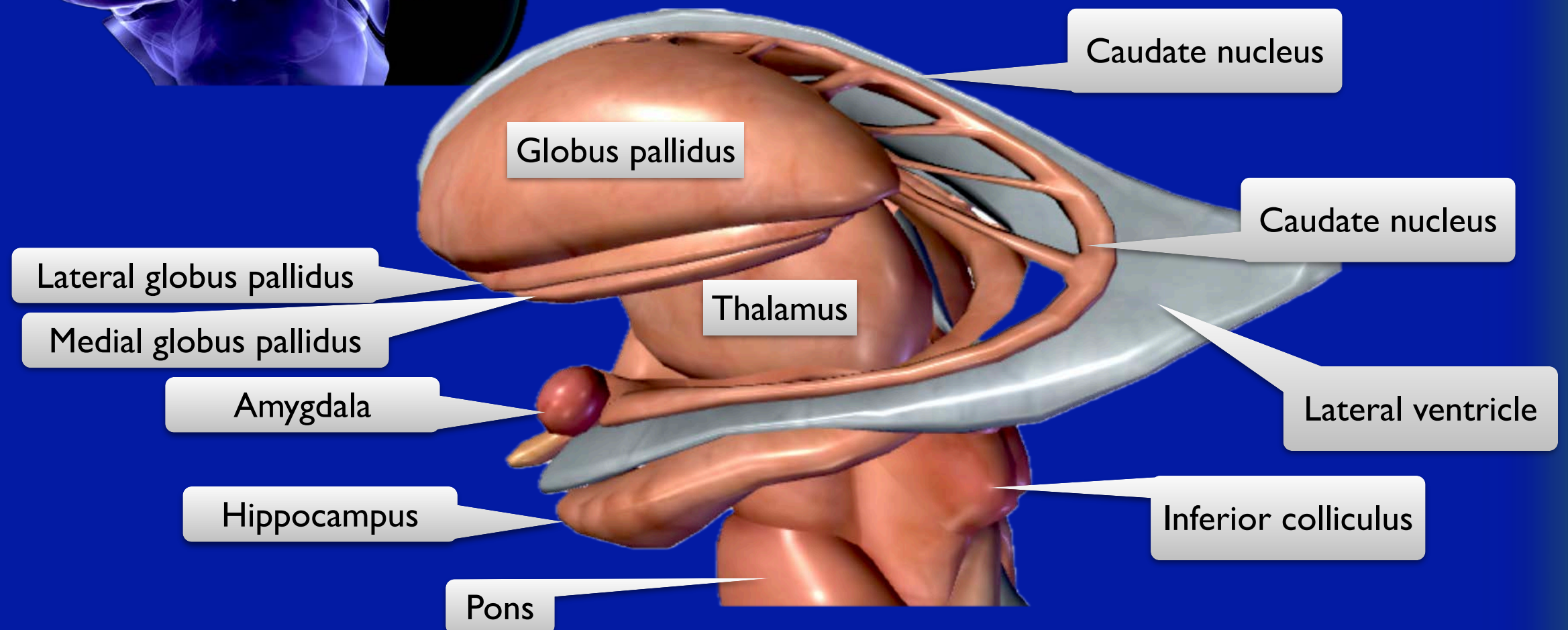

Basal Ganglia Lateral

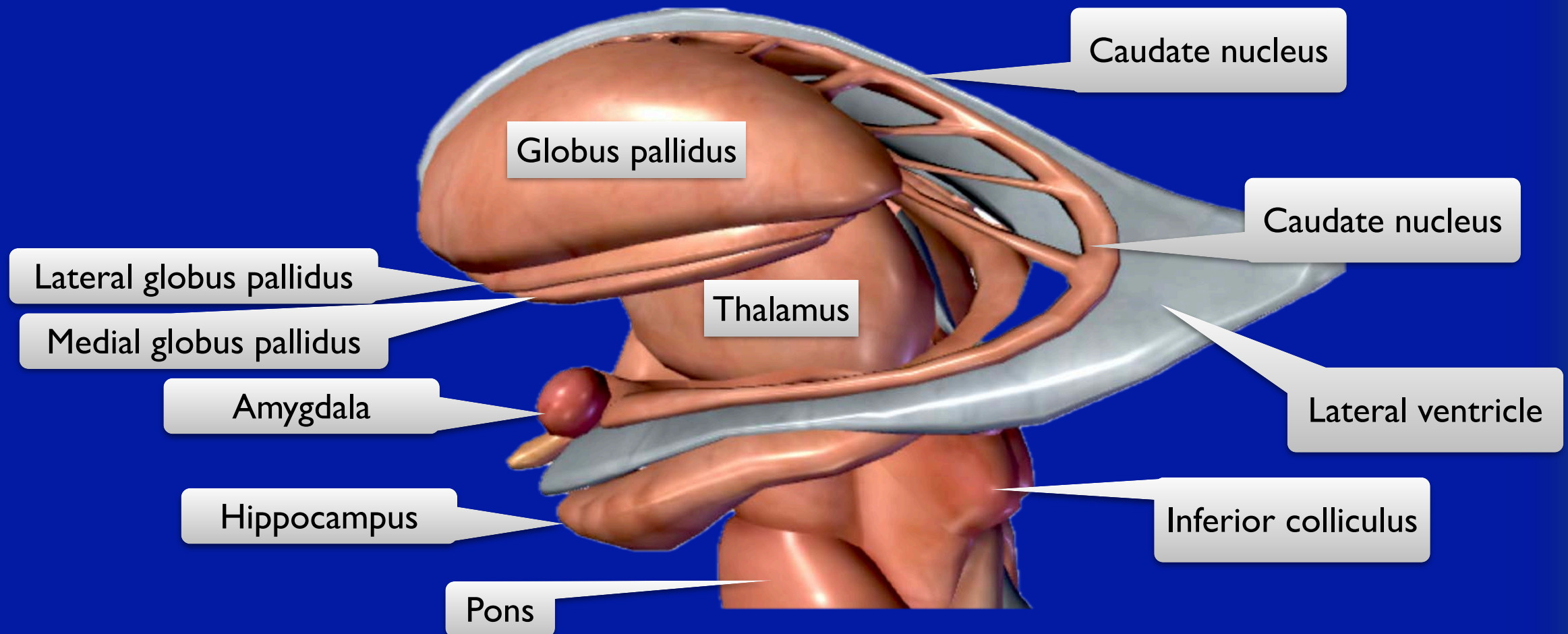

Basal Ganglia Lateral

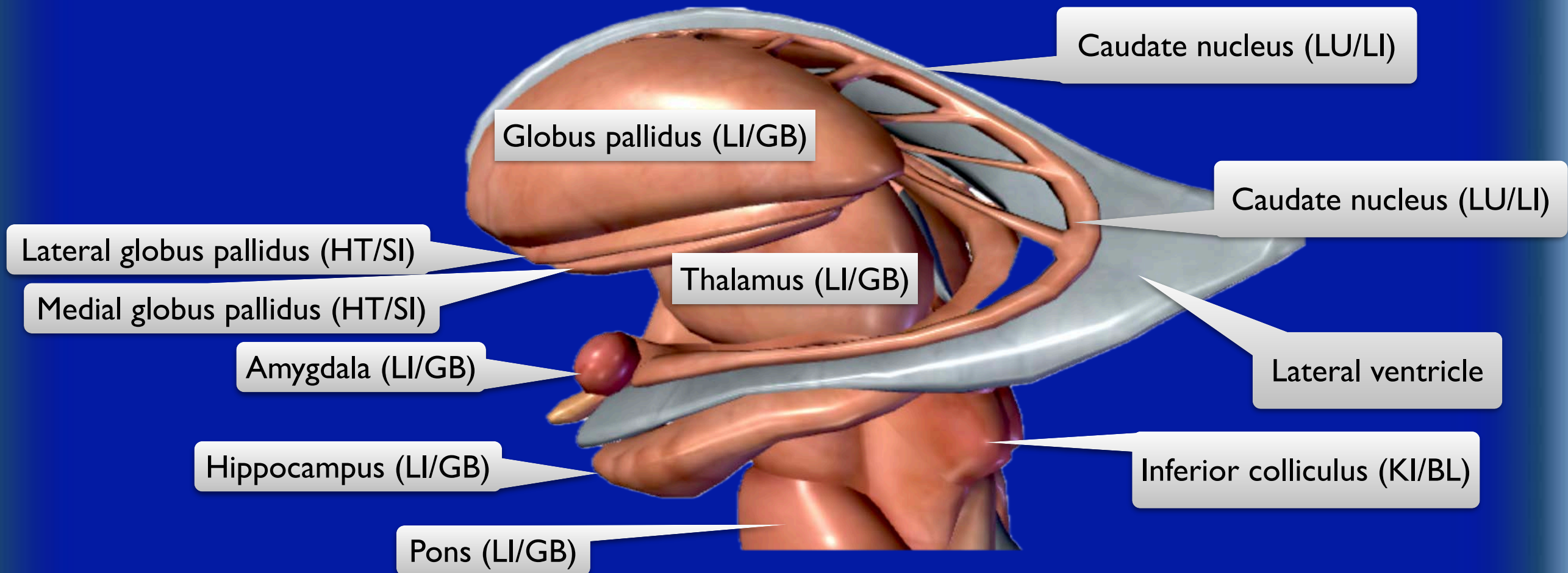

ANATOMY OF THE BRAIN

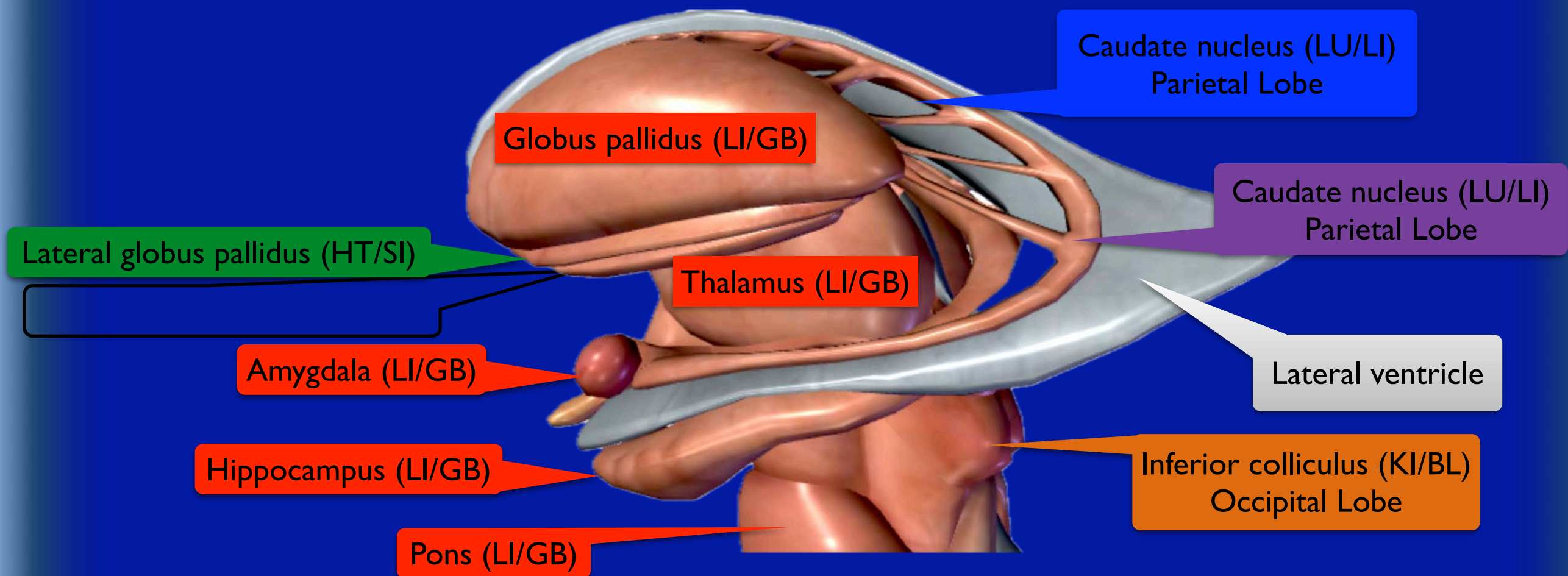
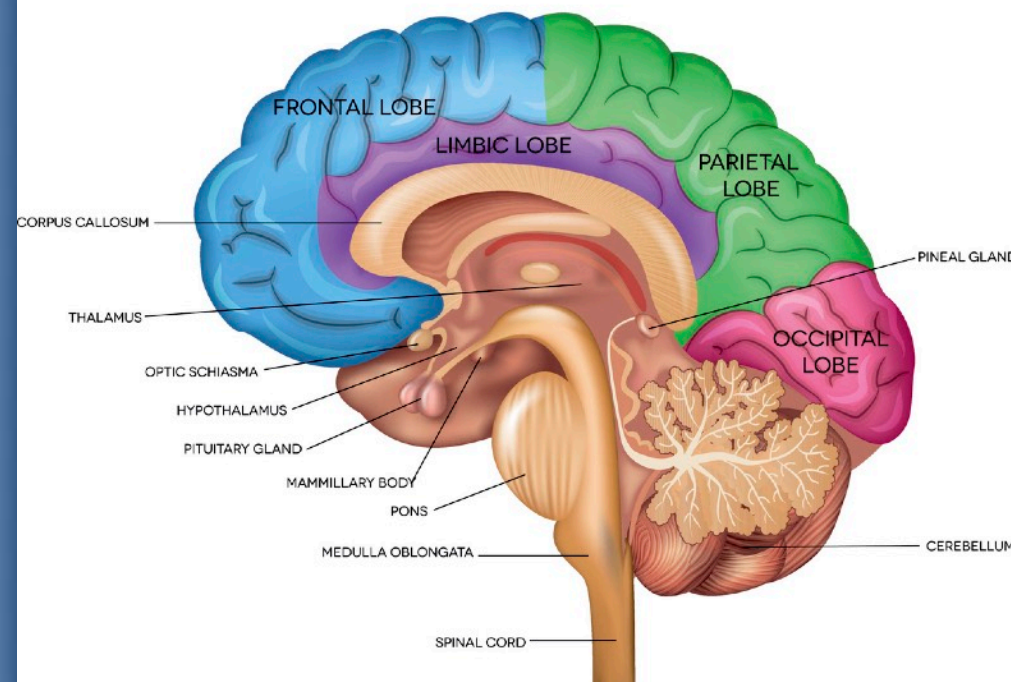

ANATOMY OF THE BRAIN

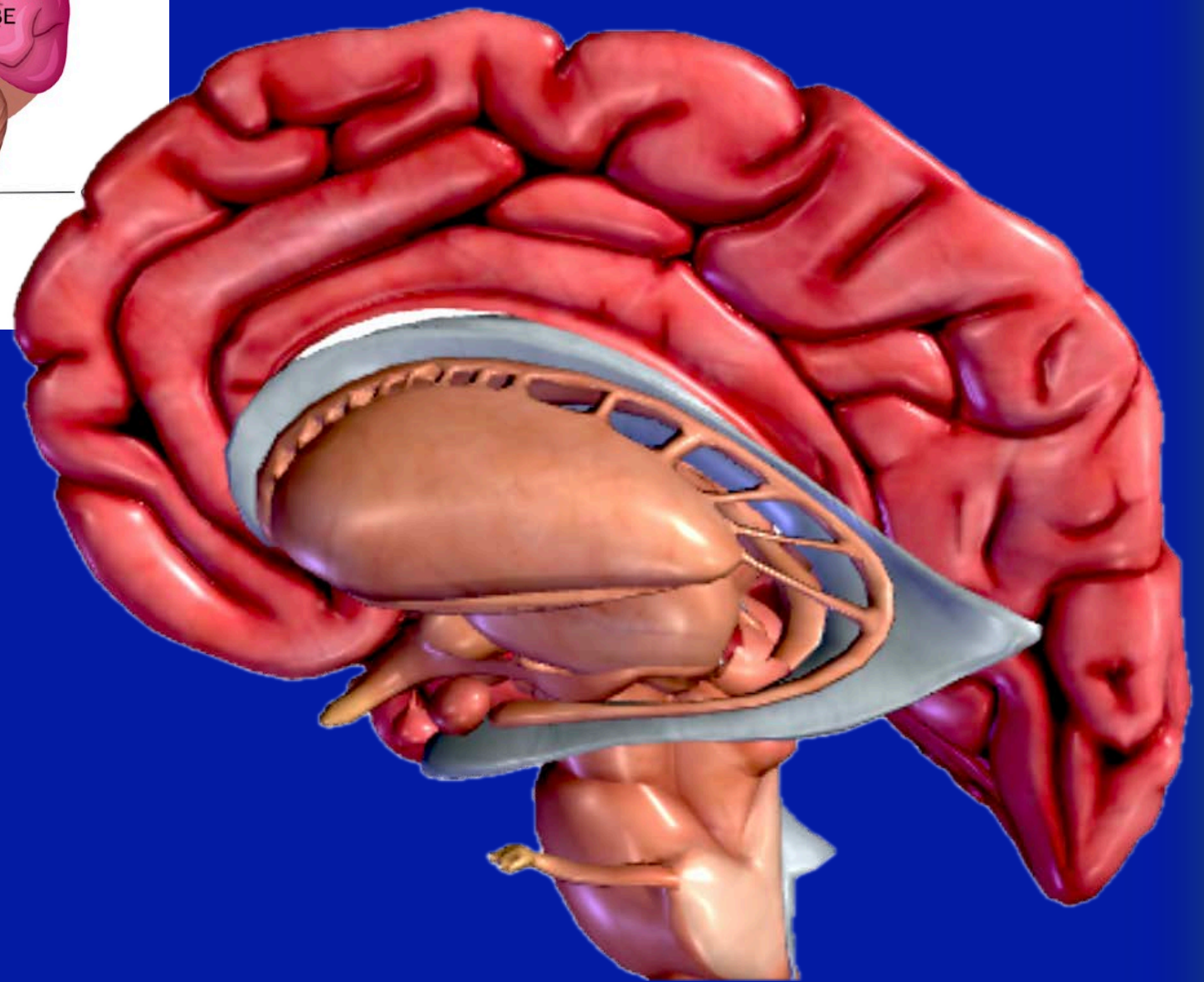
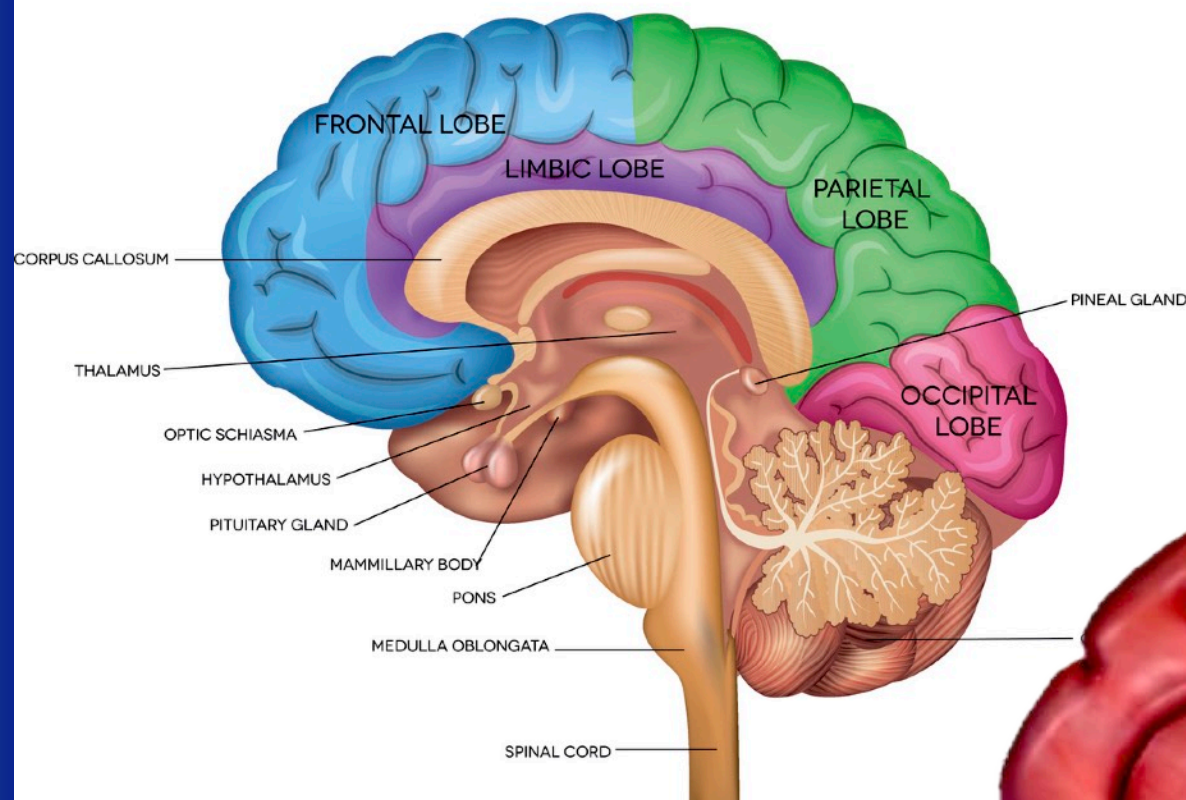

How Emotions Block Circuits

- Emotions are stored in basal ganglia
- Each part of the cortex is part of a different acupuncture circuit
- Function of the cortex must send its commands to the central brain (Liver/Gall Bladder circuit) on its way to the spinal cord to the body.
- Emotions (reversed polarity) block the signals from brain to the body!
- Polarity can be corrected with SCALAR ENERGY, turning emotions into memories.

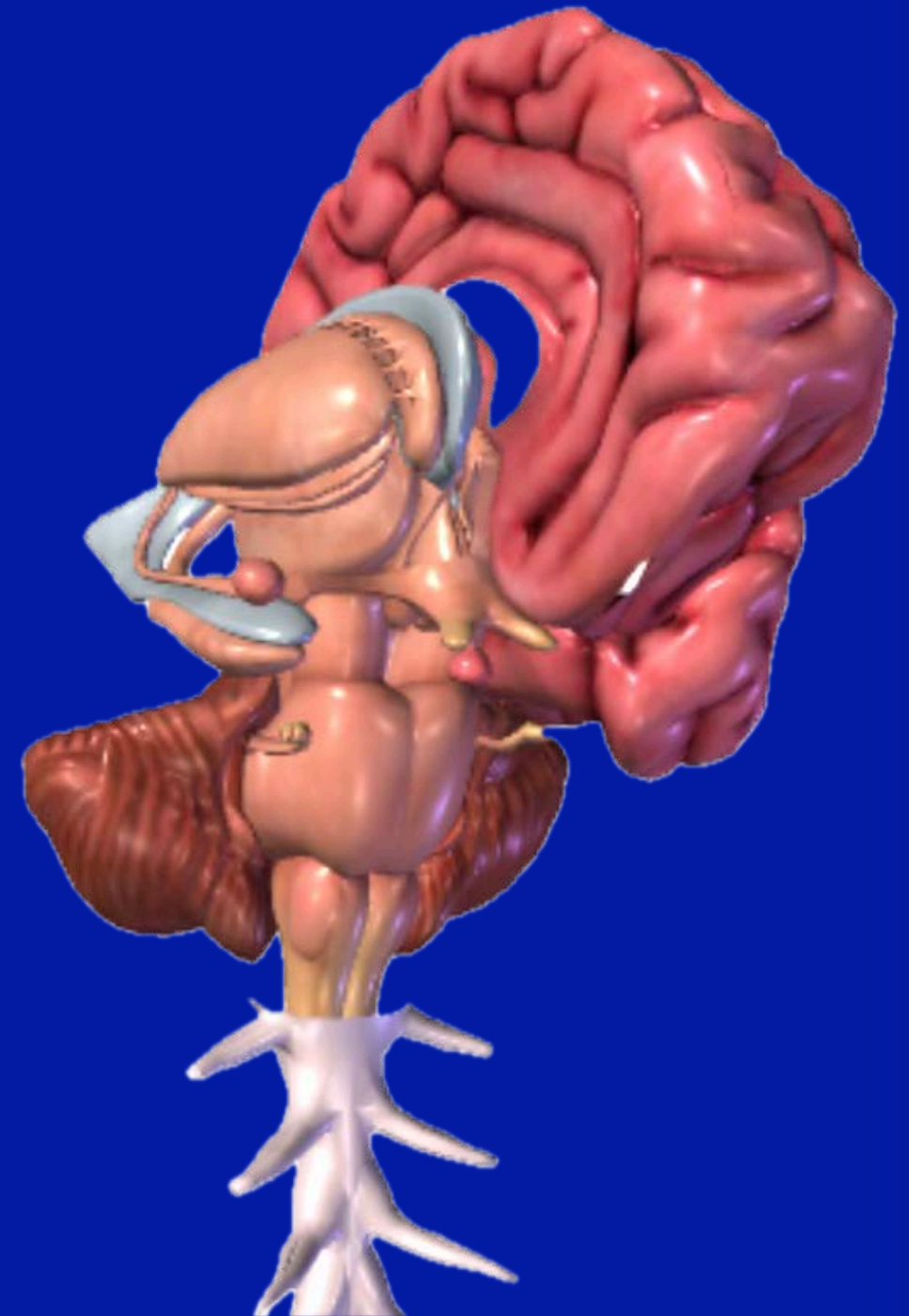

Basal Ganglia Anterior

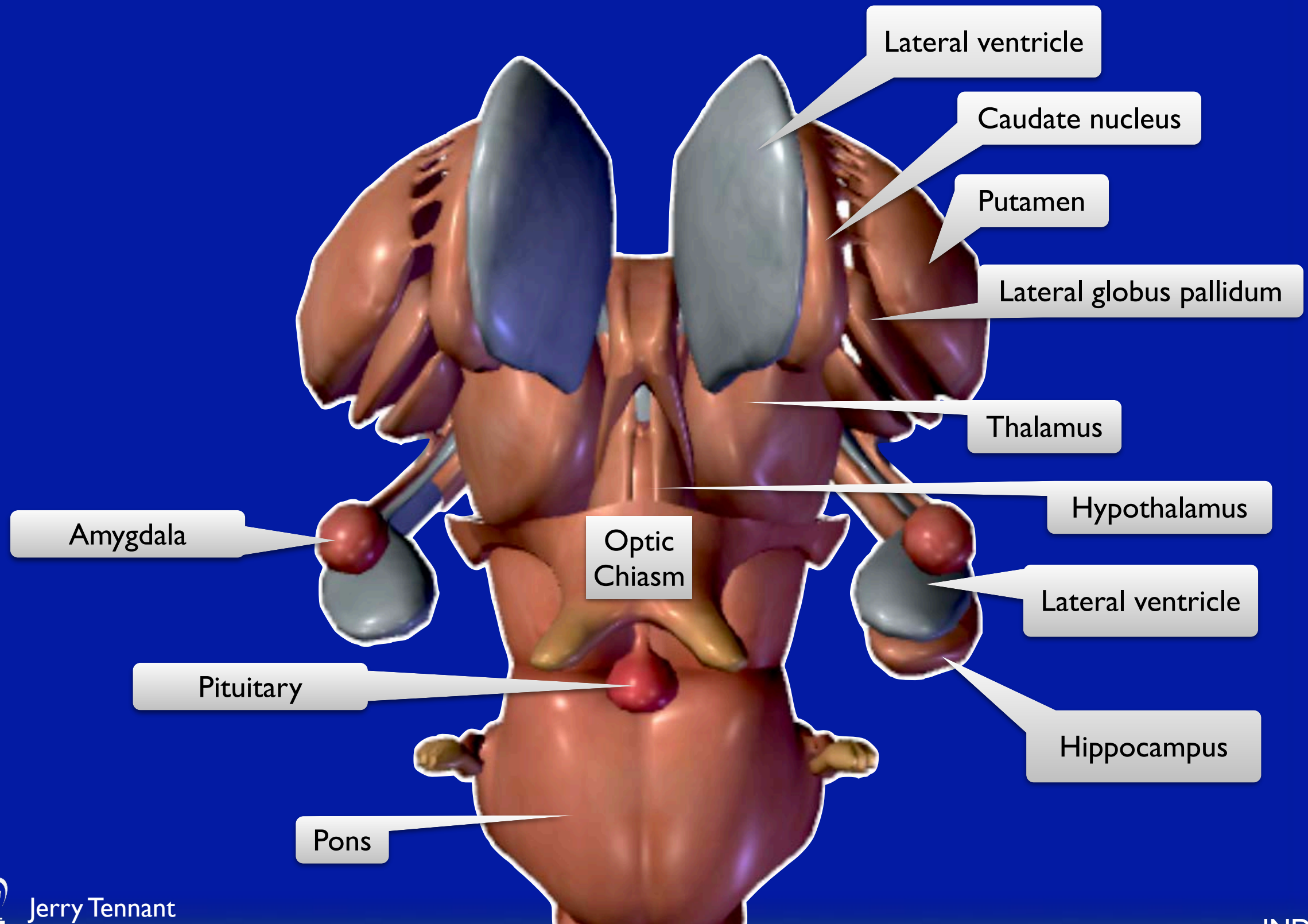

Basal Ganglia Anterior

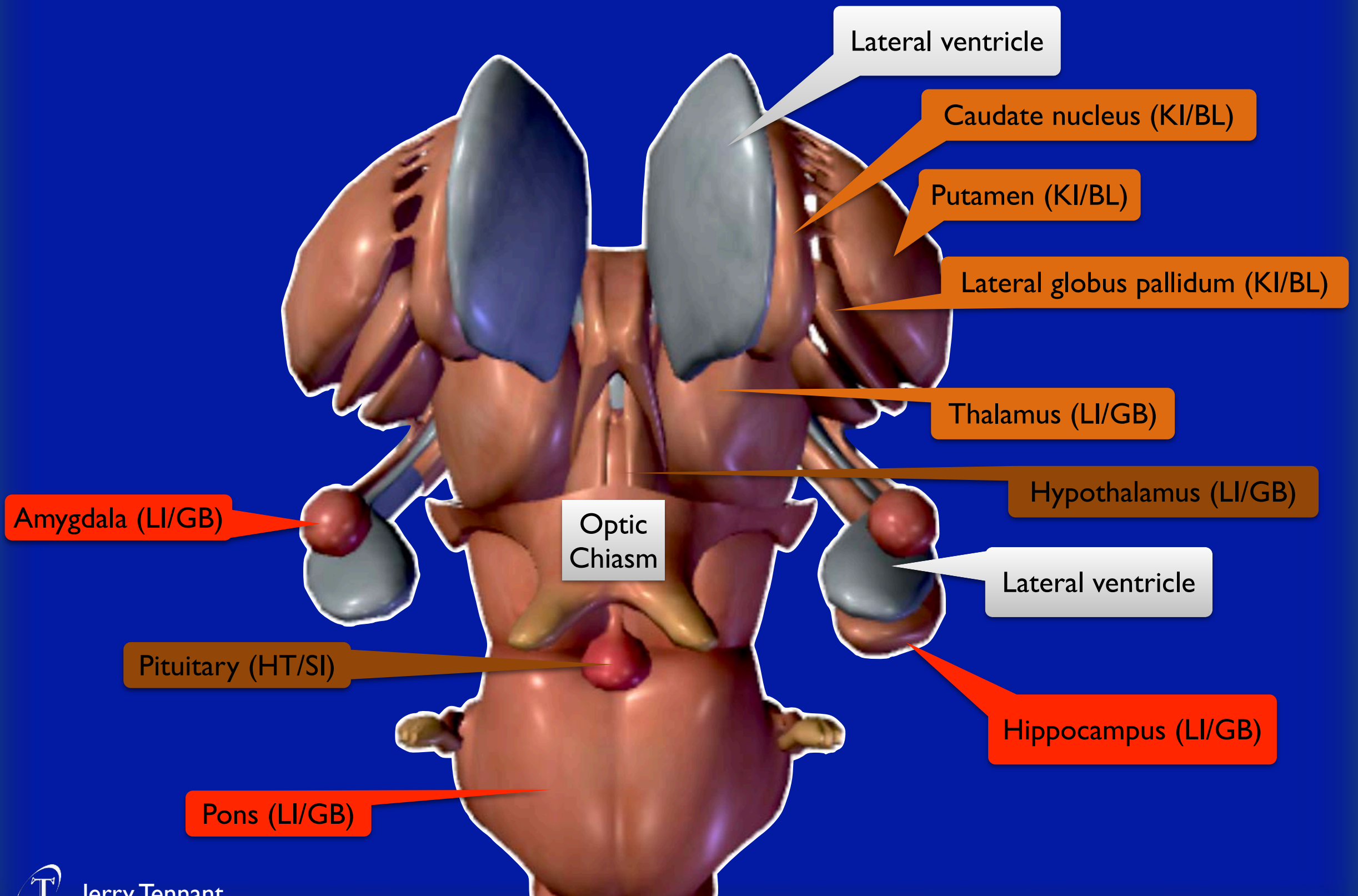

ANATOMY OF THE BRAIN

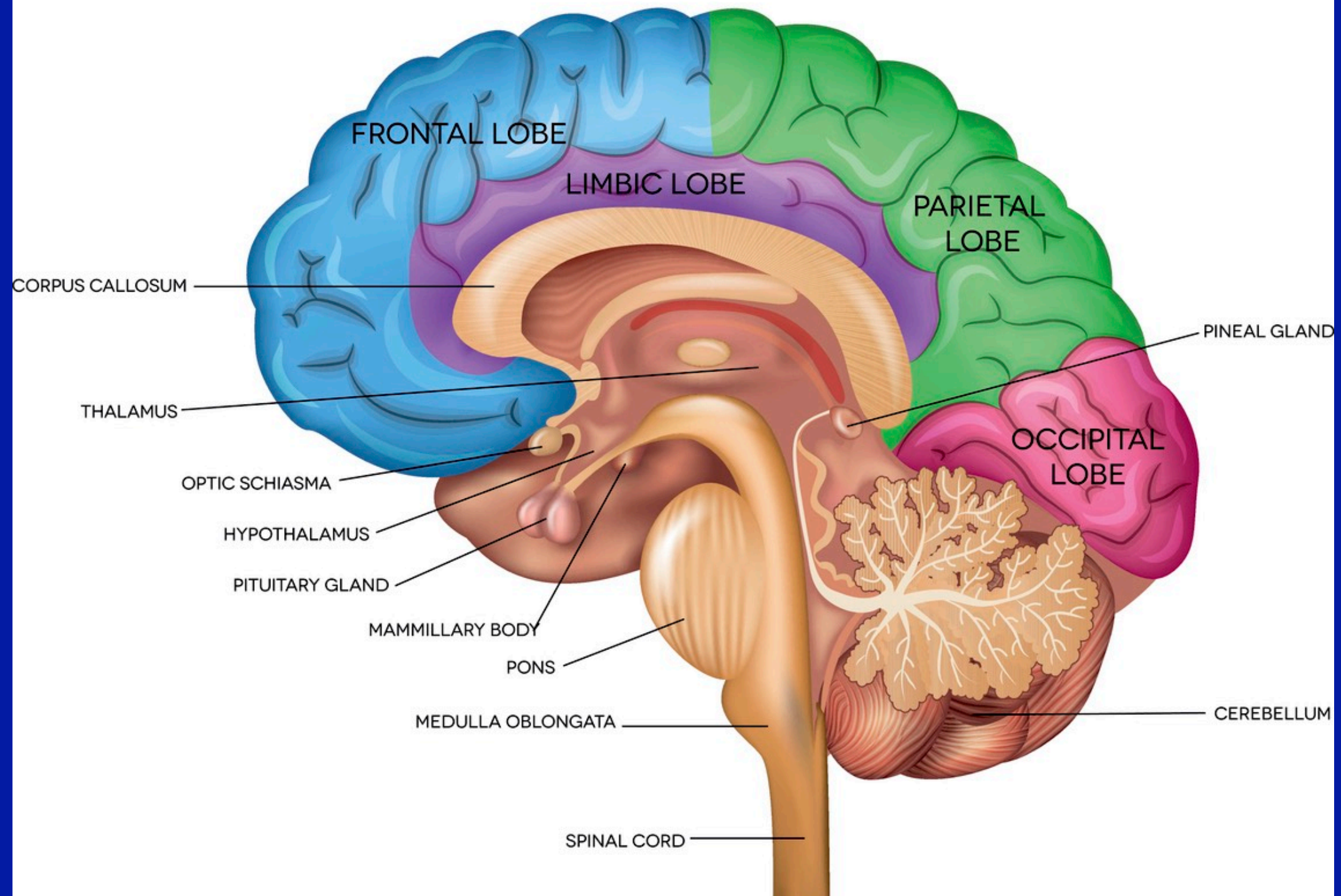

Tuning Emotions Into Just Memories



Emotions are Stored in Circuits, Blocking That Circuit

- Every circuit runs at a different frequency, like different radio stations.
- Every emotion has a different frequency.
- These frequencies resonate with each other, determining which circuit an emotion blocks.

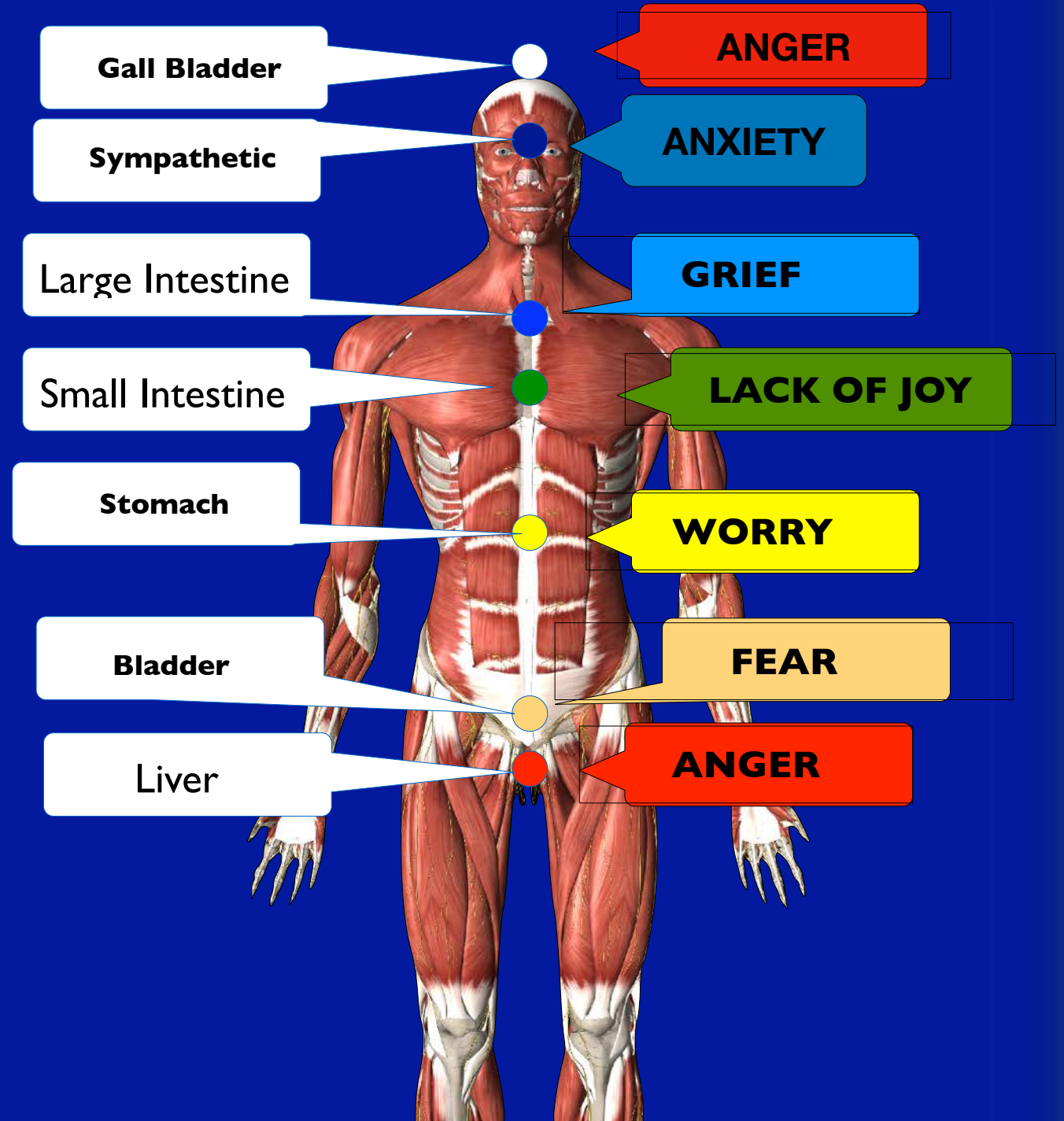
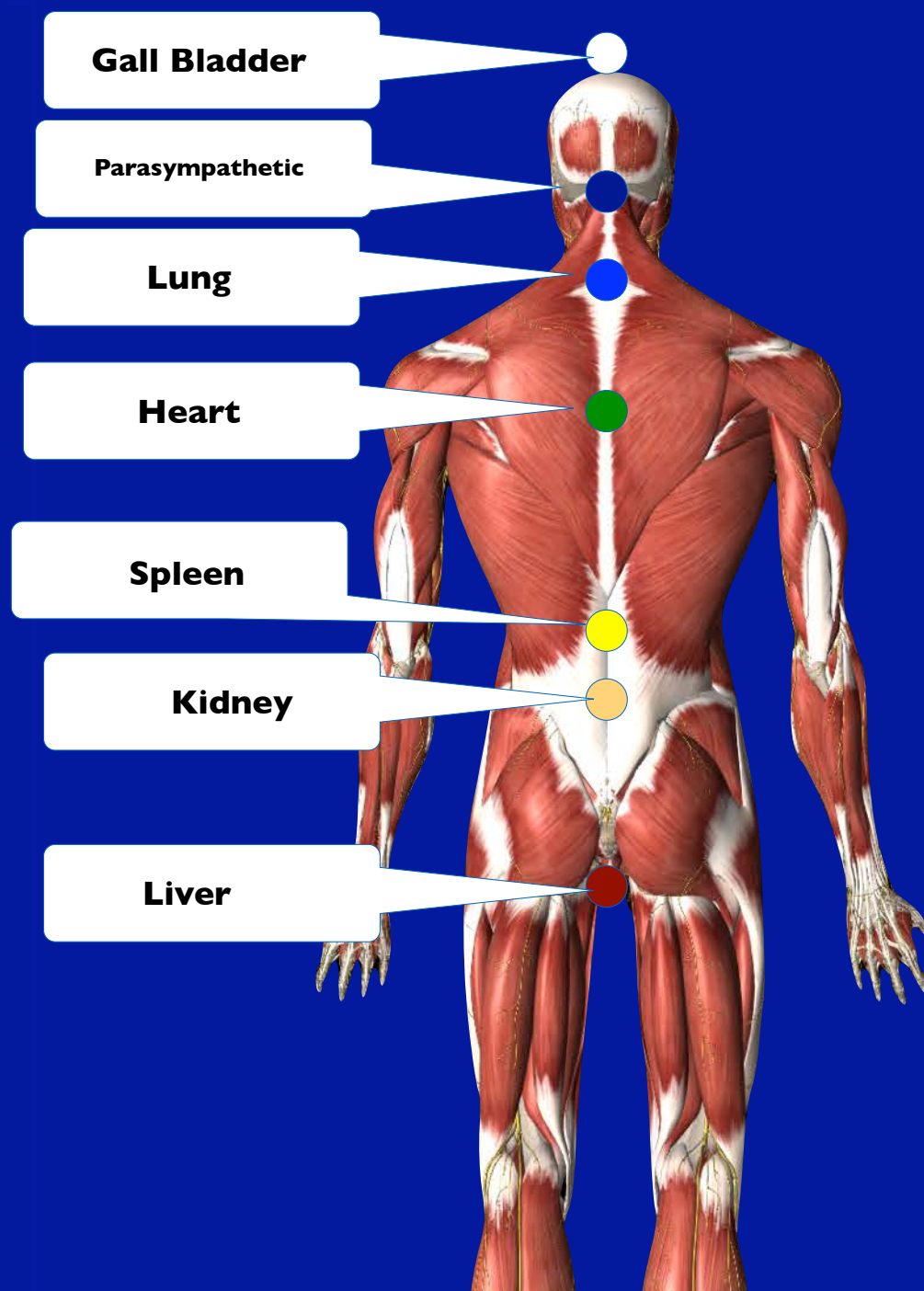

Traditional Chinese Medicine

Tuning Emotions Into Just Memories



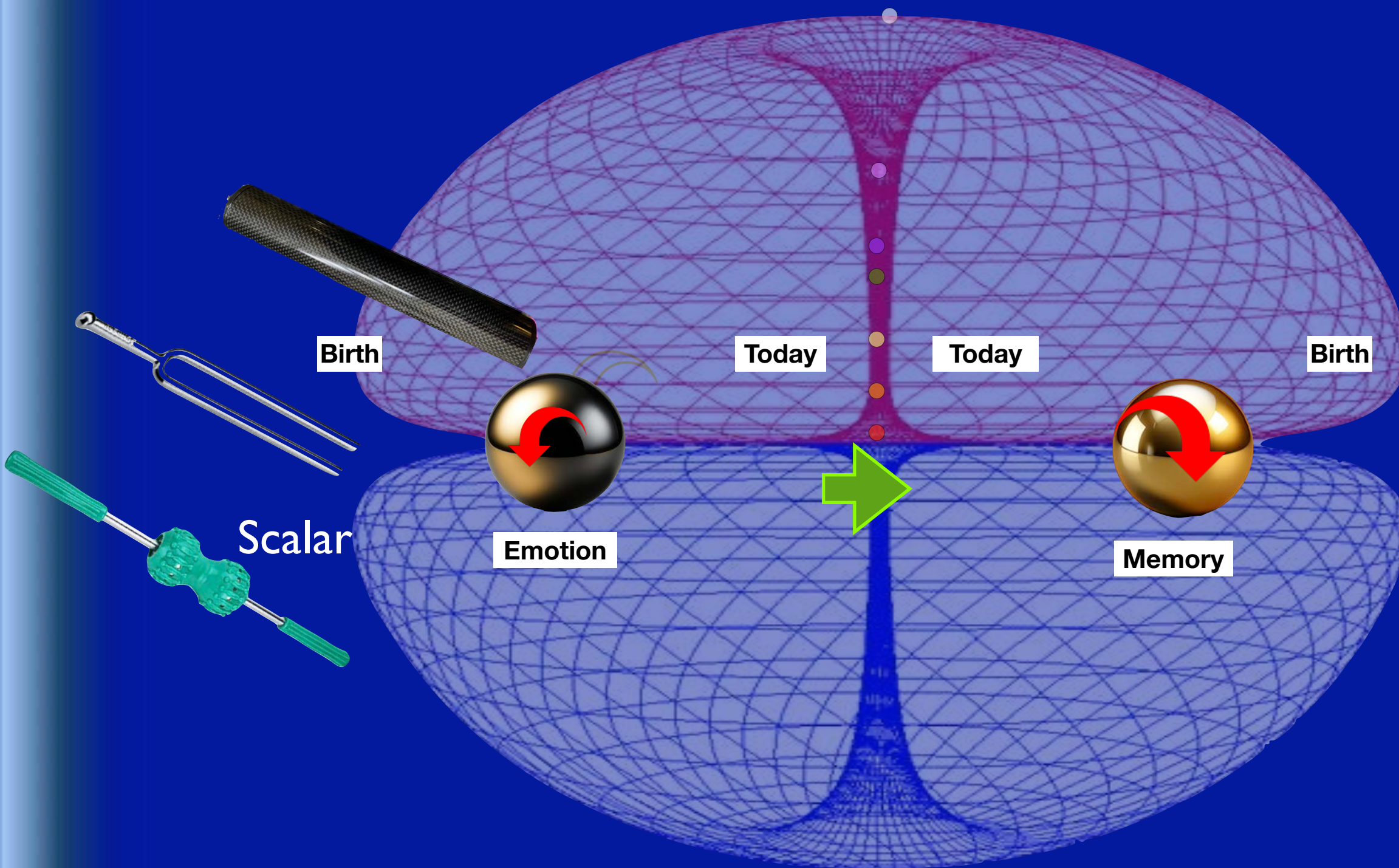



Chase Faldmo, DC

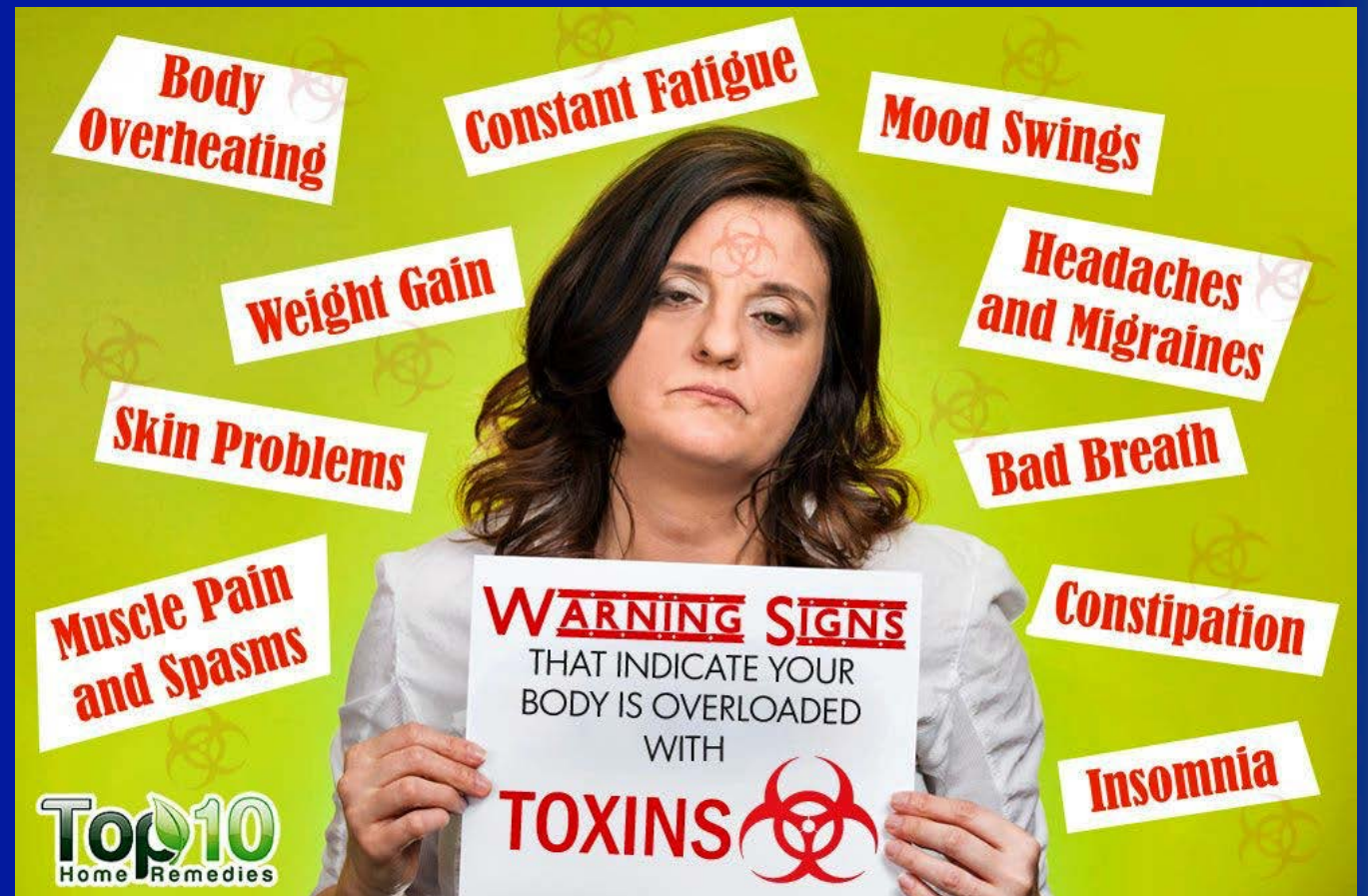

Toxins



Every Atom Has a
Specific Frequency

4 Mass spectrometer

- Mass spectrometry is a technique used for measuring the molecular weight and determining the molecular formula of an organic compound
- In general a mass spectrometer consists of
 - an ion source,
 - High-vacuum system
 - a mass-selective analyzer,
 - and an ion collector

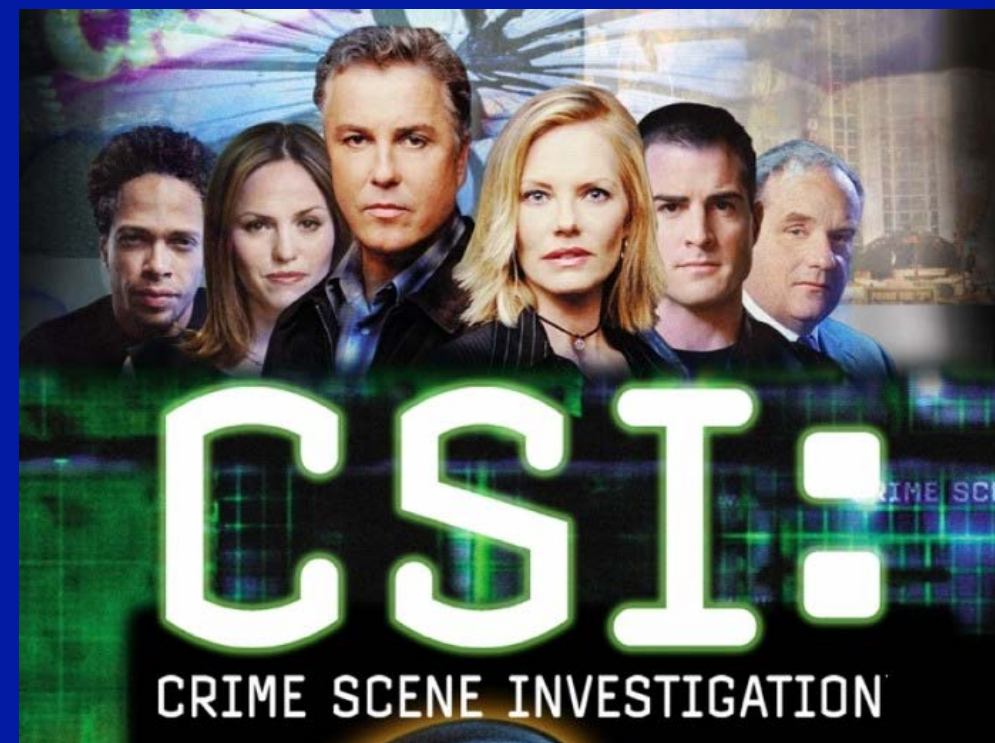
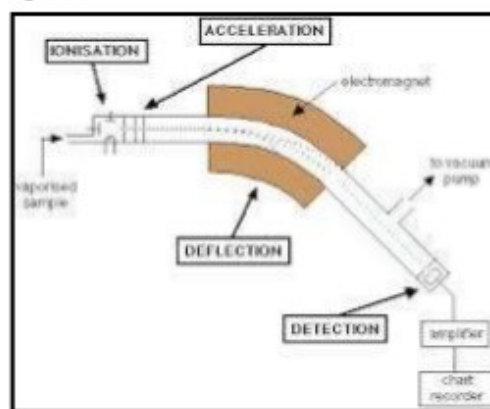

Molecules have specific patterns of **frequencies**. That's how CSI can say, "He was poisoned with *****".

Destructive Interference

Putting the same frequency in multiple times increases its power.

Putting the same frequency in but out of phase causes it to self-destruct!

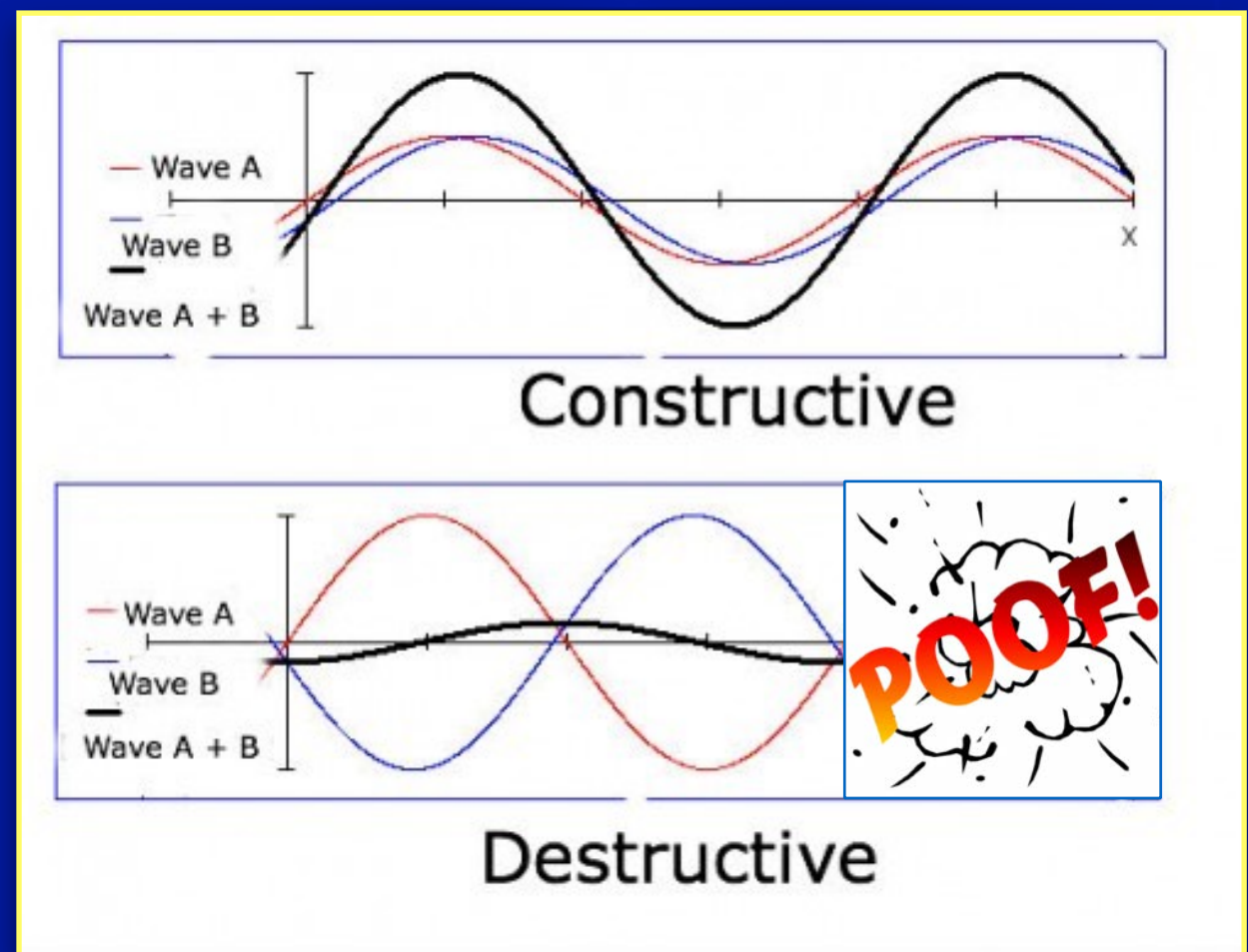

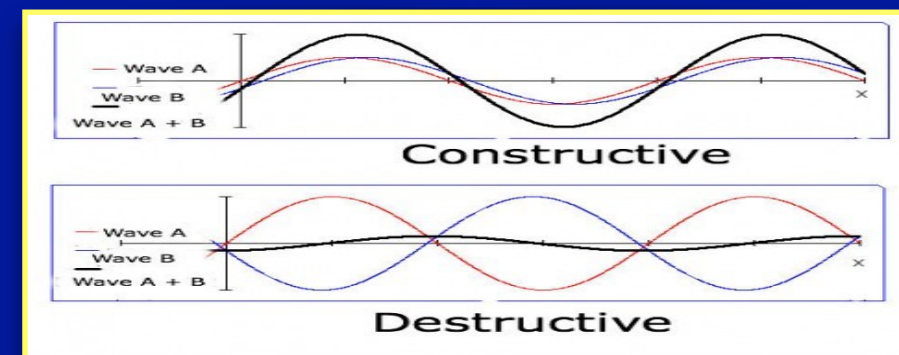

- Hotels with Slot Machines Don't Want You to Use Your Cell Phone.
- Hotels put out the frequencies of cell phones but out of phase to “POOF” your cell phone signal.
- We use that technology to get rid of your toxins.

Laser Energetic Detox (Led)

- Originally developed by Lee Cowden, MD, the LED procedure involves shining a green laser through a homeopathic vial to encourage the body to release the toxins that correspond to those in the vial.
- The Tennant/Faldmo Scalar Detox is an evolution of the Cowden method using the Tennant BioTransducer as the scalar source.



Lee Cowden, MD, MD(H)

Tennant/Faldmo Scalar Detox

- We digitize the frequencies of toxins in the system.
- We then reverse the polarity of the frequencies.
- We then shine scalar energy through the frequencies to effect destructive interference of those frequencies.

POOF!

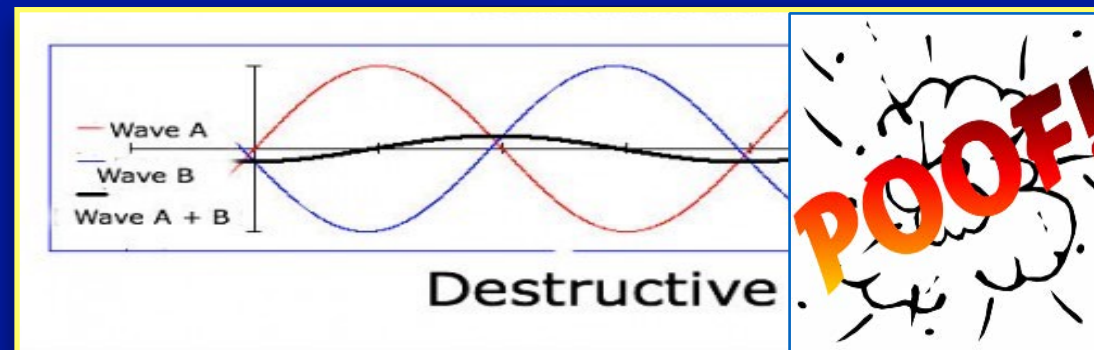
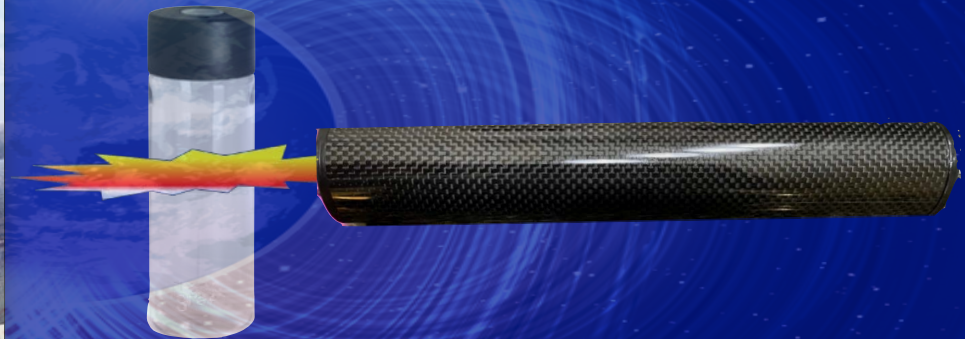

Tennant/Faldmo Scalar Detox



Don't. Eat The Turtle Soup

Dental
Infections

Emotions

Toxins

Thyroid

Scars



BioTransducer

Recharge

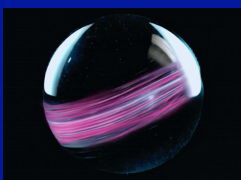

Polarity Correct

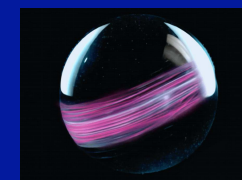
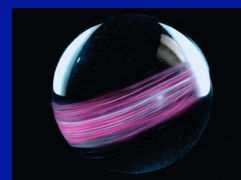

This Is What Happened to my Family Because I Couldn't Get Them To Check Their Polarities

My wife and my son died. It will happen to yours as well if you think you are too healthy, too busy, or too important to learn how to check your circuits.

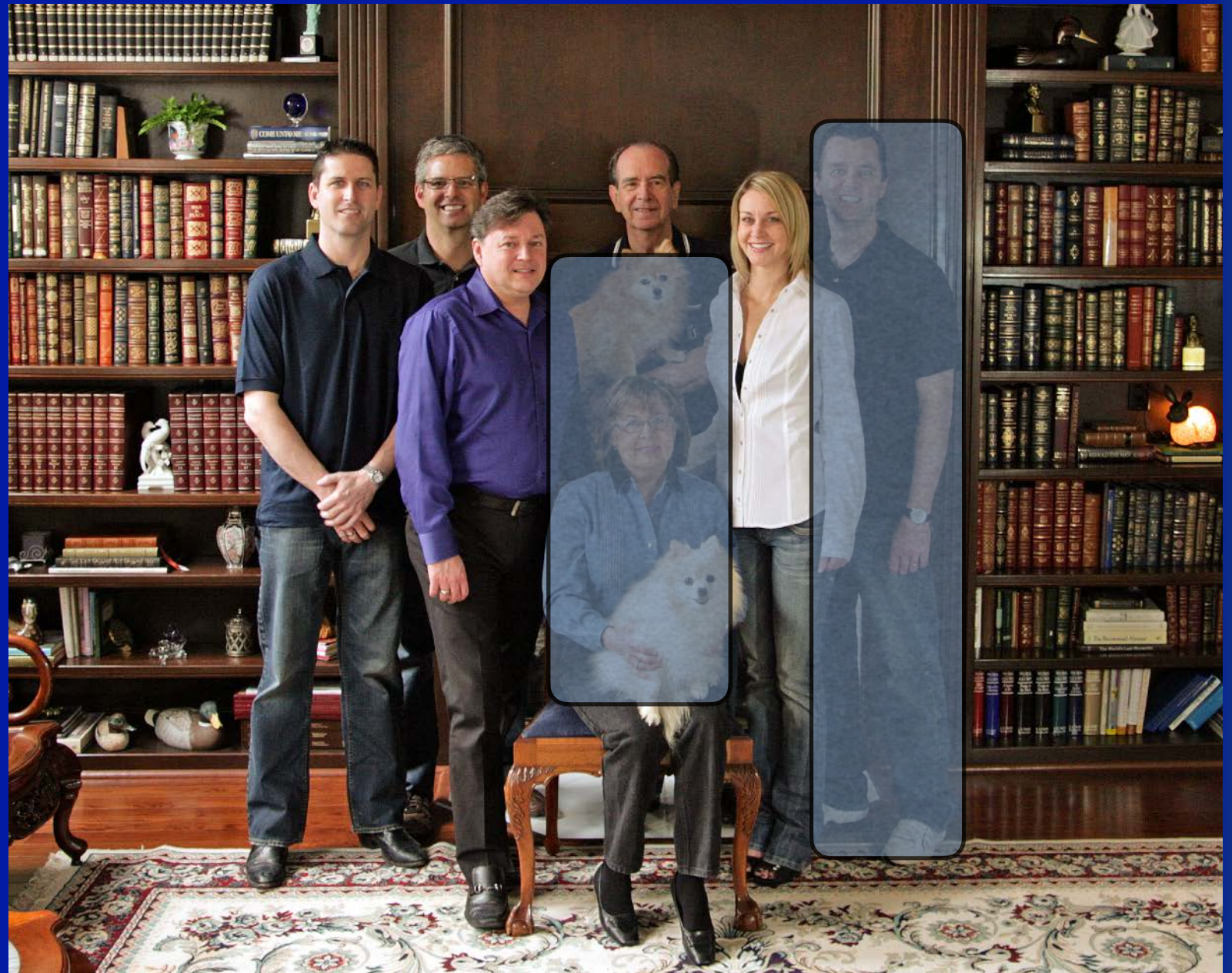

THE KEKY TO HEALTH IS TO BE SURE YOUR POWER SUPPLIES
(ACUPUNCTURE CIRCUITS) AND POWERED ON!



GUARANTEED End Result if You
Ignore the Polarity
of Your Circuits

All Circuits Powered On

<https://lepotica.rs/wp-content/uploads/2016/11/portrait-of-a-fit-woman-stretching-on-fitness-ball-768x511.jpg>

Image licensed from iStock



Don't. Eat The Turtle Soup

Dental
Infections

Emotions

Toxins

Thyroid

Scars



BioTransducer

Recharge



Polarity Correct

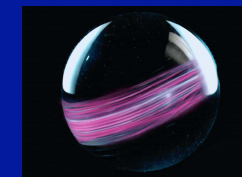
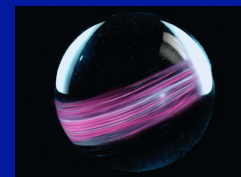

To maintain your peak, you have to correct all the things that drain your batteries. Once they flip, nothing you do will work until you correct the polarity and treat the things that drained your batteries!

Pathway to ALL Chronic Disease

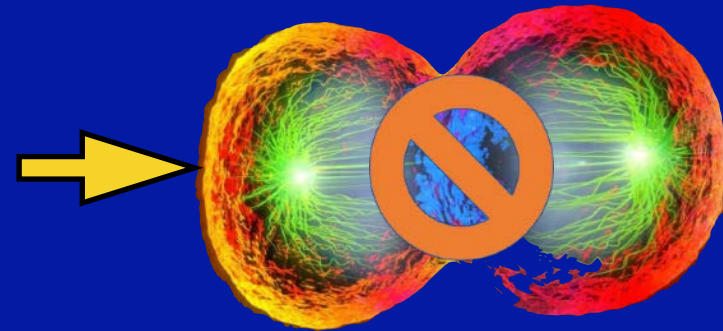

Don't Have -50 mV
(Can't Make New Cells
To Repair Organs)

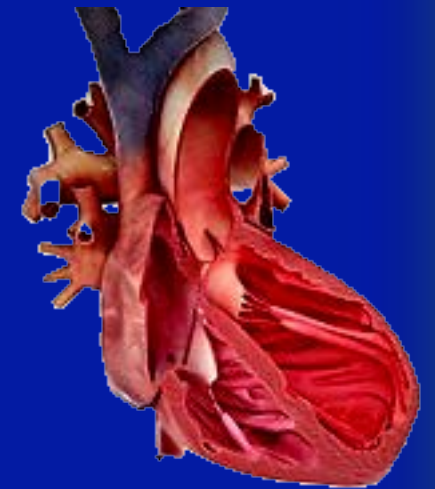

Example: Heart Failure



10

10

-25
mV

-20
mV

-15
mV

-10
mV

-5 mV

Loss of Voltage
(Flip Polarity)

Pathway to ALL Chronic Disease



Immune system without voltage



Infections like pneumonia, flu, Lyme



Migraines and Headaches



Heart Attacks



Injuries



Loss of Voltage
(Flip Polarity)

And Almost any Chronic Problem You Can Name

Why Athletes Get Joint Injuries

- Joints are held together by opposing muscles on different circuits serving as “bungee cords”
- When you flip the polarity of one of the circuits, it becomes weak and is unable to withstand excess stretching.
- The opposite circuit over contracts
- All of this makes the joint unstable and prone to injury

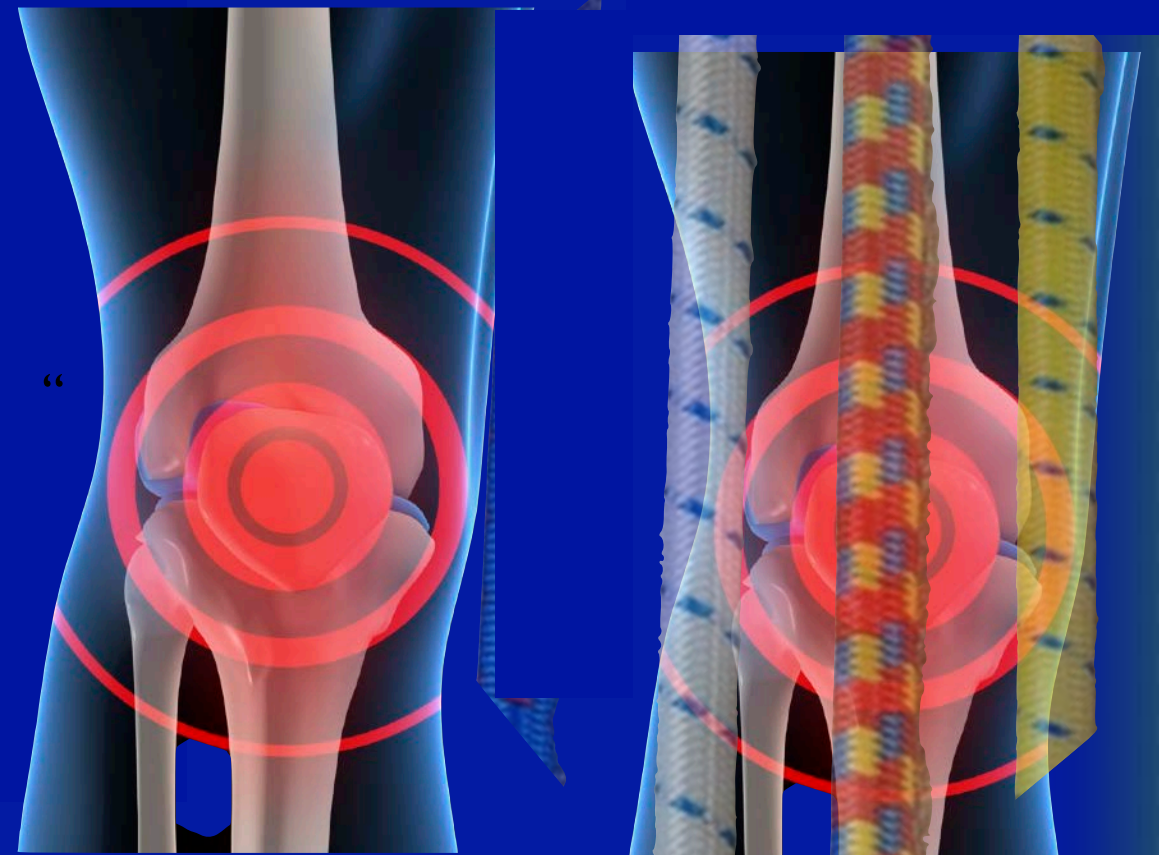

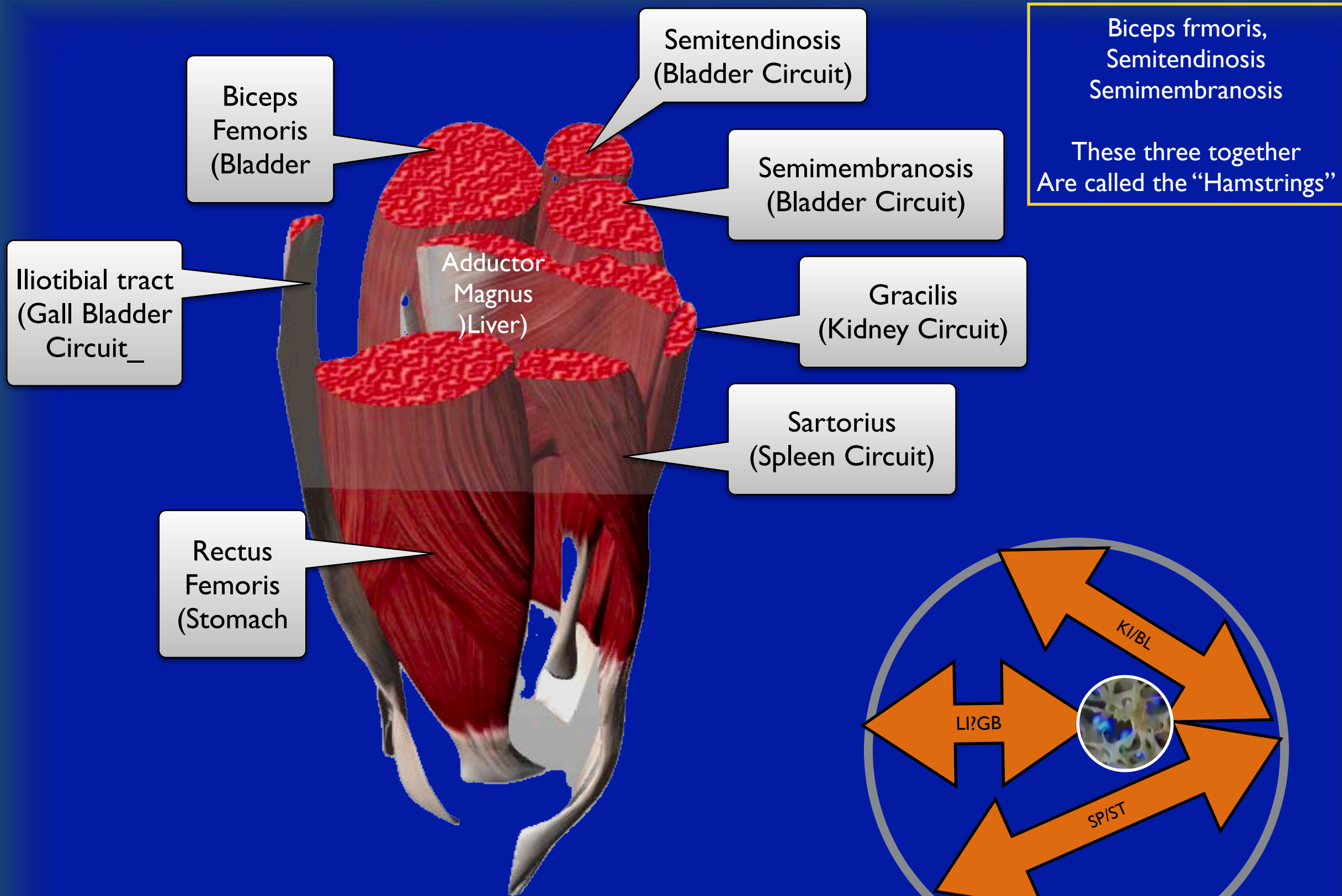

Mid Thigh

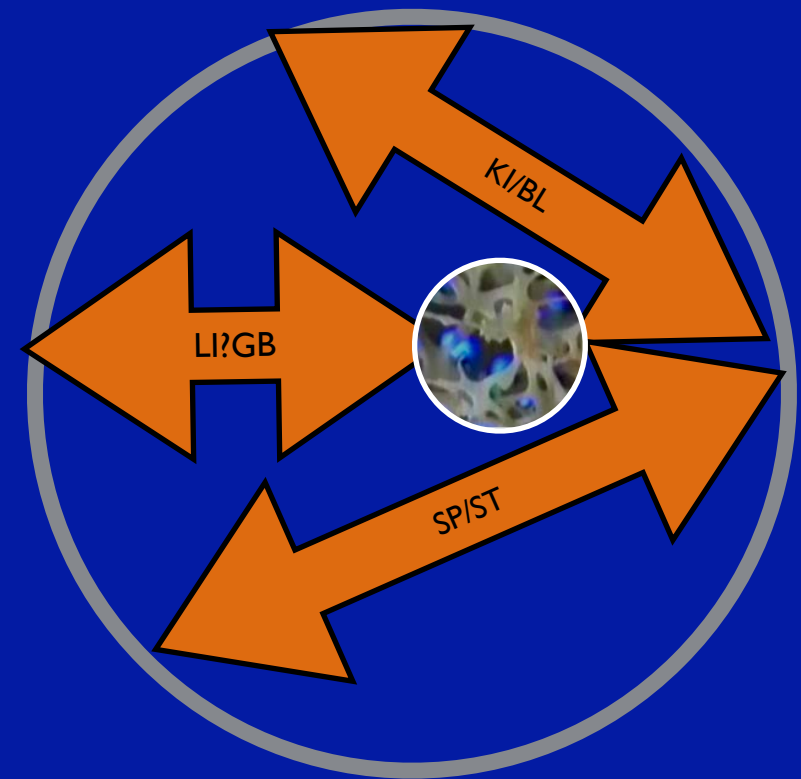

The Pathway to ALL Chronic Disease

- If you do not die from an injury or the failure of your immune system, you will die from cancer. Thus, understanding how cancer occurs will be instructive on how to prevent it: keep the Polarity of your circuits turned on and charged.
- So, let's look at what has been published about the pathway to cancer (and all other chronic diseases)

Pathway to ALL Chronic Disease

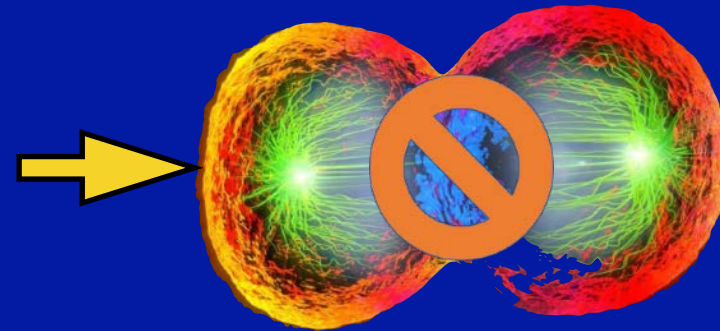

Don't Have -50 mV
(Can't Make New Cells
To Repair Organs)

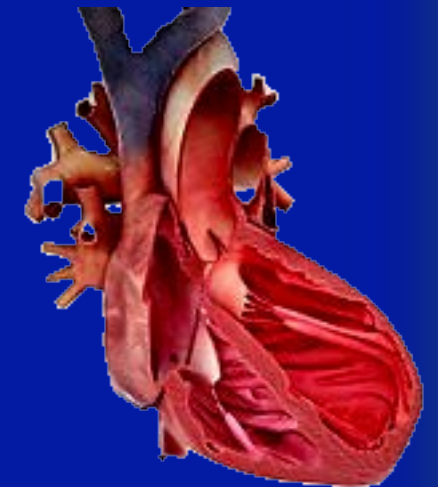

Example: Heart Failure

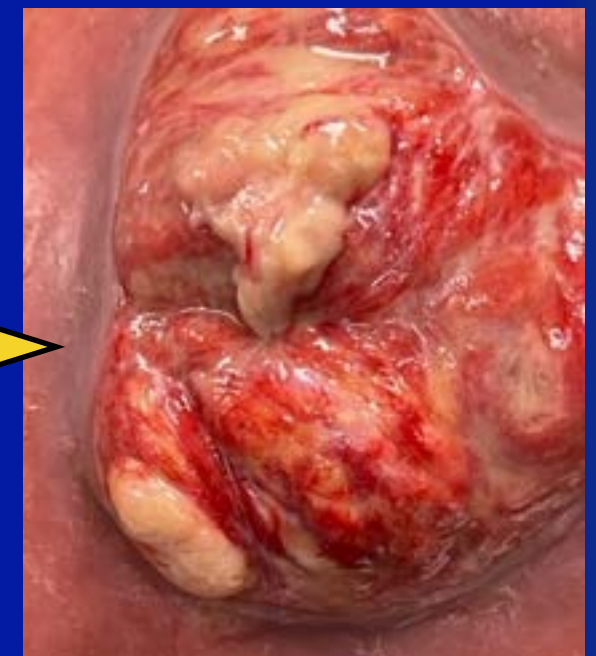

Loss of Voltage
(Flip Polarity)

Lack of Oxygen
(Bohr's Law)

Fungus Tries to Turn
Organ to Dirt

Cancer
(Body's Response to
Lack of Oxygen
INDEX

Oxygen Deficiency And Lack Of Voltage



Pathway to ALL Chronic Disease

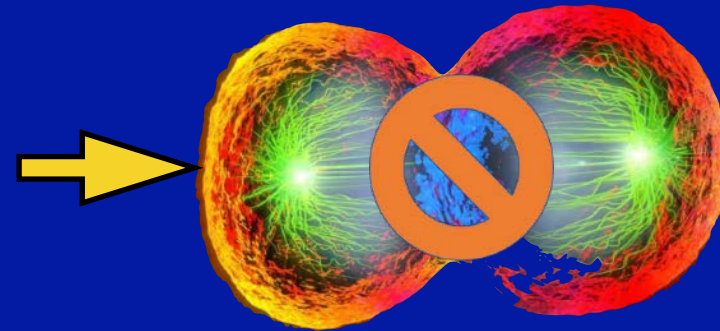

Don't Have -50 mV
(Can't Make New Cells
To Repair Organs)

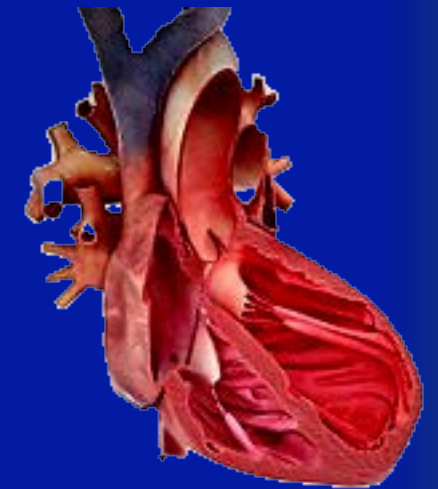

Example: Heart Failure



Fungus Tries to Turn
Organ to Dirt

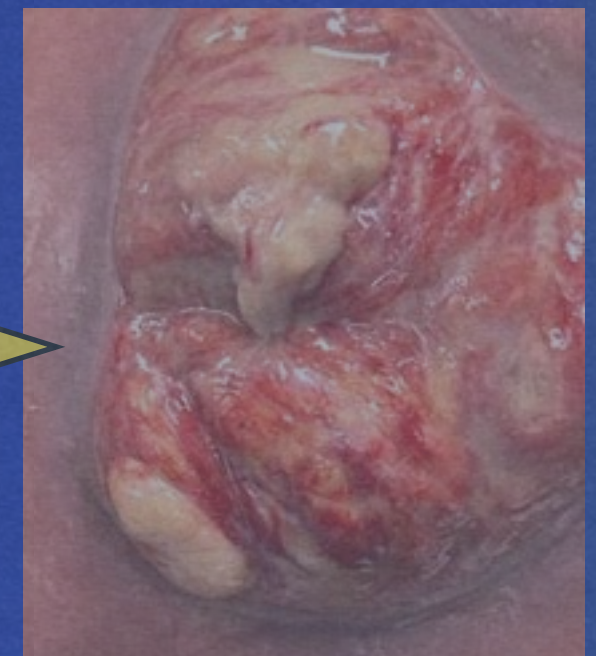

Cancer
(Body's Response to
Lack of Oxygen)

Loss of Voltage
(Flip Polarity)

Lack of Oxygen
(Bohr's Law)

Oxygen Level Controls Amount of ATP (Cellular Voltage for Metabolism)

- Inside our cells, we have a rechargeable battery system.
- When it is charged, it is called “ATP”. When it is discharged, it is called “ADP”.
- The recharge system for these batteries is called the Citric Acid Cycle or the Krebs’s Cycle.
- The Krebs’s Cycle prefers to run on fatty acids.
- If oxygen is present, for every unit of fatty acids that is used by the Krebs’s Cycle, you get enough electrons to charge up 38 ADP to ATP batteries.
- If oxygen is depleted, for every unit of fatty acids used by the Krebs’s Cycle, you only get enough electrons to charge up two ADP to ATP batteries!
- The availability of oxygen is controlled by the Bohr Effect. (Bohr’s Law)

Muscle Battery Pack for That Organ

Mitochondria

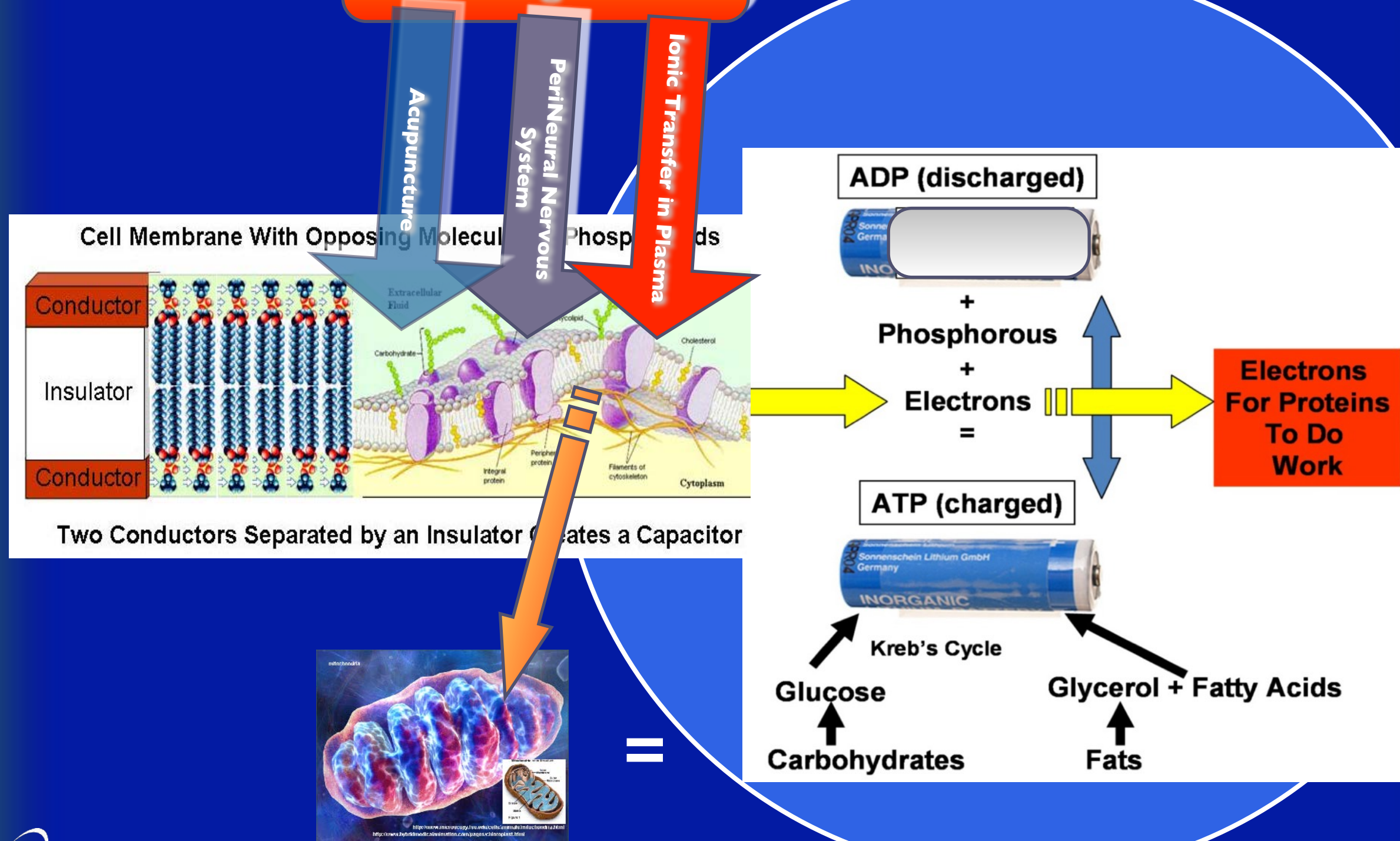

Pathway to ALL Chronic Disease

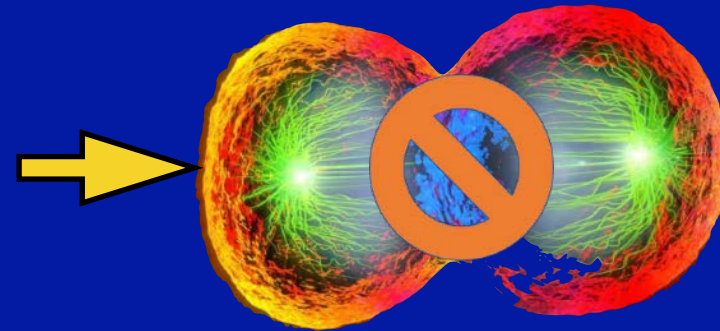

Don't Have -50 mV
(Can't Make New Cells
To Repair Organs)

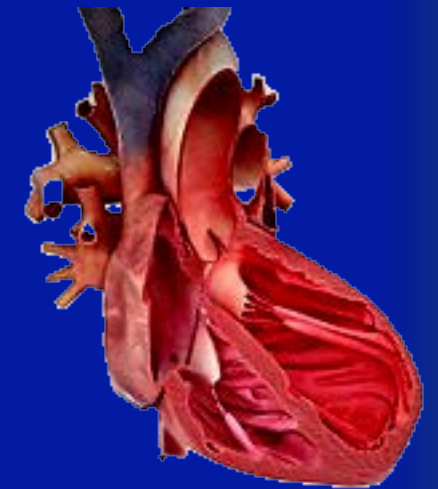

Example: Heart Failure

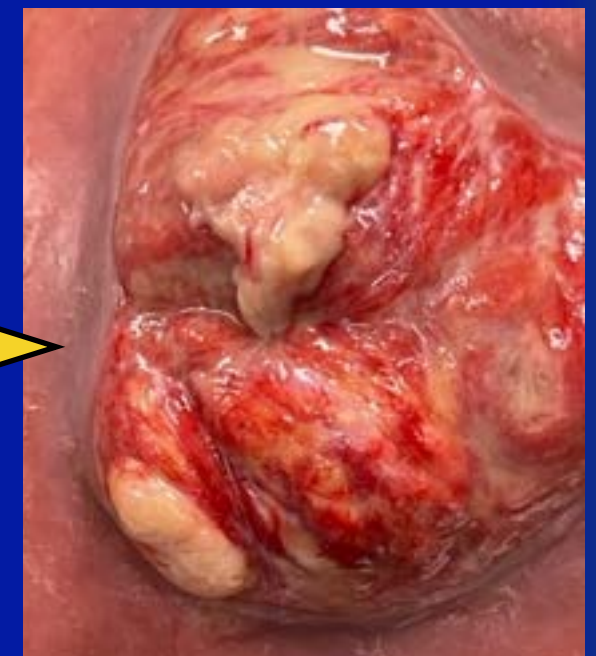

Loss of Voltage
(Flip Polarity)

Lack of Oxygen
(Bohr's Law)

Fungus Tries to Turn
Organ to Dirt

Cancer
(Body's Response to
Lack of Oxygen
INDEX

Control Of Amount Oxygen Available To Organs (Bohr's Law)





Christian Bohr

The Bohr Effect

The Bohr Effect



ATTACH O₂ TO

Controlled by pH (Voltage)

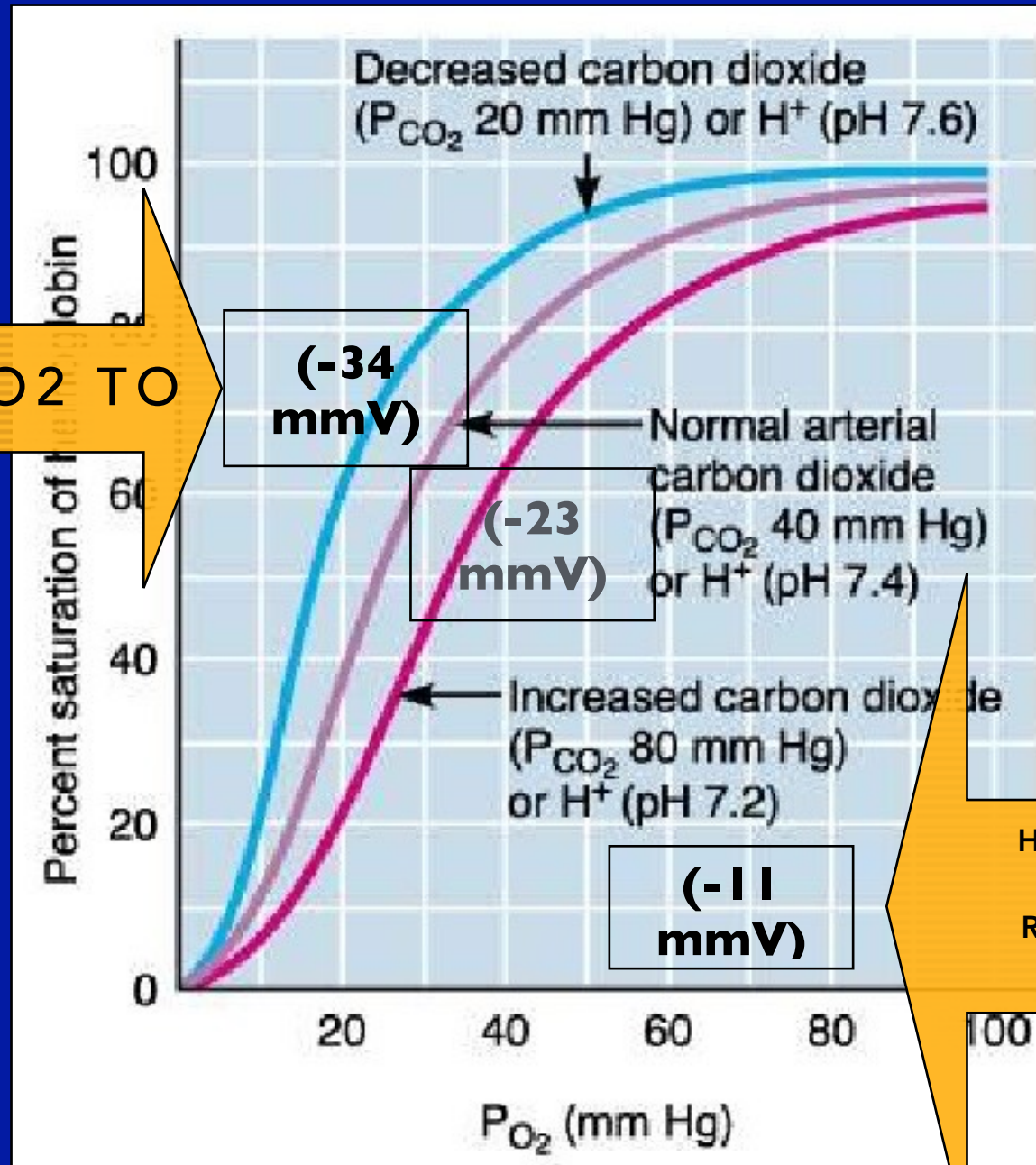
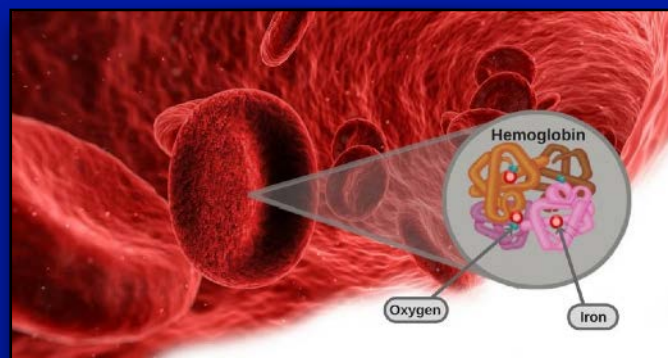

HYDROGEN DROPS
VOLTAGE TO
RELEASE O₂ FROM
HEMOGLOBIN

Bohr's Law

- The trachea and bronchioles are powered by the Lung/Large Intestine Circuit
- The alveoli where oxygen exchange occurs is powered by the Heart/Small Intestine Circuit.
- You must have -34 millivolts available in the Heart Circuit to attach oxygen to hemoglobin!

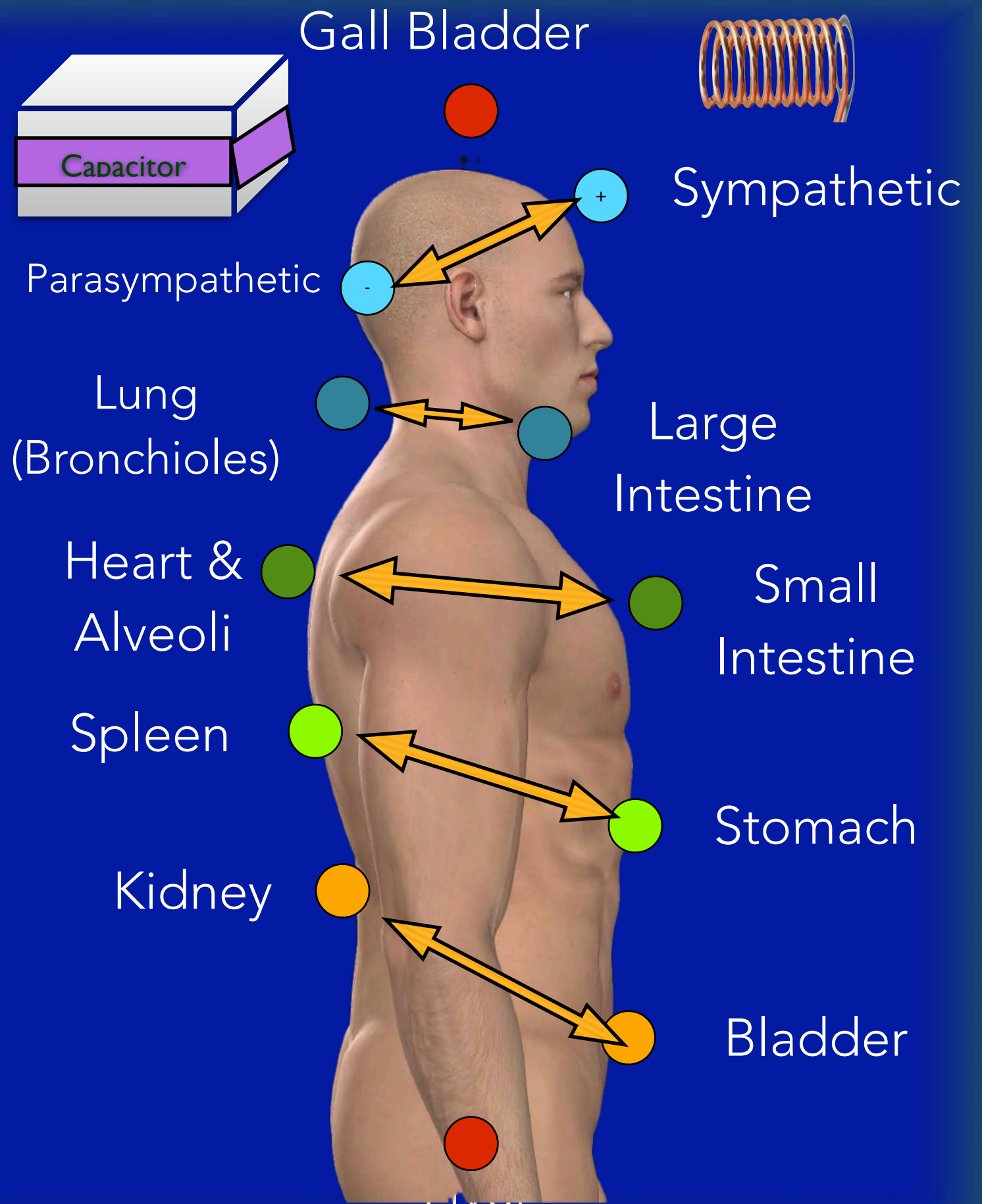

Oxygen Questions

1. Bohr's Law relates to raising male hogs.
2. Bohr's Law describes how oxygen delivery is managed in the body.
3. You must have -34 millivolts in the lung circuit to attach oxygen to hemoglobin.
4. You must have -34 millivolts in the heart circuit to attach oxygen to hemoglobin.
5. A pulse oximeter tells you how much oxygen is in cells.
6. A pulse oximeter tells you how much oxygen is attached to hemoglobin but tells you nothing about how much oxygen is available to cells.

Oxygen Questions

1. Bohr's Law relates to raising male hogs.
- 2. Bohr's Law describes how oxygen delivery is managed in the body.**
3. You must have -34 millivolts in the lung circuit to attach oxygen to hemoglobin.
- 4. You must have -34 millivolts in the heart circuit to attach oxygen to hemoglobin.**
5. A pulse oximeter tells you how much oxygen is in cells.
- 6. A pulse oximeter tells you how much oxygen is attached to hemoglobin but tells you nothing about how much oxygen is available to cells.**

Oxygen Questions

7. The carbonic acid buffering system in red blood cells uses bicarbonate to turn carbon dioxide into hydrogen.
8. Hydrogen drops the voltage to eleven millivolts so the oxygen can come loose from the hemoglobin so cells can use it.
9. Breathing oxygen does not help cancer because it doesn't solve the reason cells have been deprived of necessary oxygen.

Mutated Genes Theory

1902

- Theodor Heinrich Boveri was a German biologist. He also reasoned in 1902 that a cancerous tumor begins with a single cell in which the makeup of its chromosomes becomes scrambled, causing the cells to divide uncontrollably. He proposed carcinogenesis was the result of aberrant mitoses and uncontrolled growth caused by radiation, physical or chemical insults or by microscopic pathogens.
- ALTHOUGH NOW PROVEN BY SEYFRIED TO BE INCORRECT, IT IS STILL THE THEORY USED BY MODERN ONCOLOGISTS TO TREAT CANCER!



Therapy With Mutated Gene Theory

- Cut out the tumor and throw away the cells with mutated genes (surgery).
- In case some cells get loose, use chemicals (chemotherapy) that destroy rapidly growing cells.
- Use radiation which destroys anything it touches.



Reduction in Cancer?

The American Cancer Society's annual Cancer Statistics article reports that the overall death rate from cancer in the United States in 2007 was 178.4 per 100,000 (0.178%), a relative decrease of 1.3 percent from 2006, when the rate was 180.7 per 100,000 (0.1807%), continuing a trend that began in 1991 for men and 1992 for women.

Note that the ABSOLUTE reduction was $0.1807 - 0.1784 = 0.0023\%$! (23/10,000).

The RELATIVE REDUCTION was 1.3%.

We Are Not Much Better At Curing
Cancer Than We Were In 1930
According To The American Cancer
Society Statistics!



Trends in death rates, 1930-2019

Males

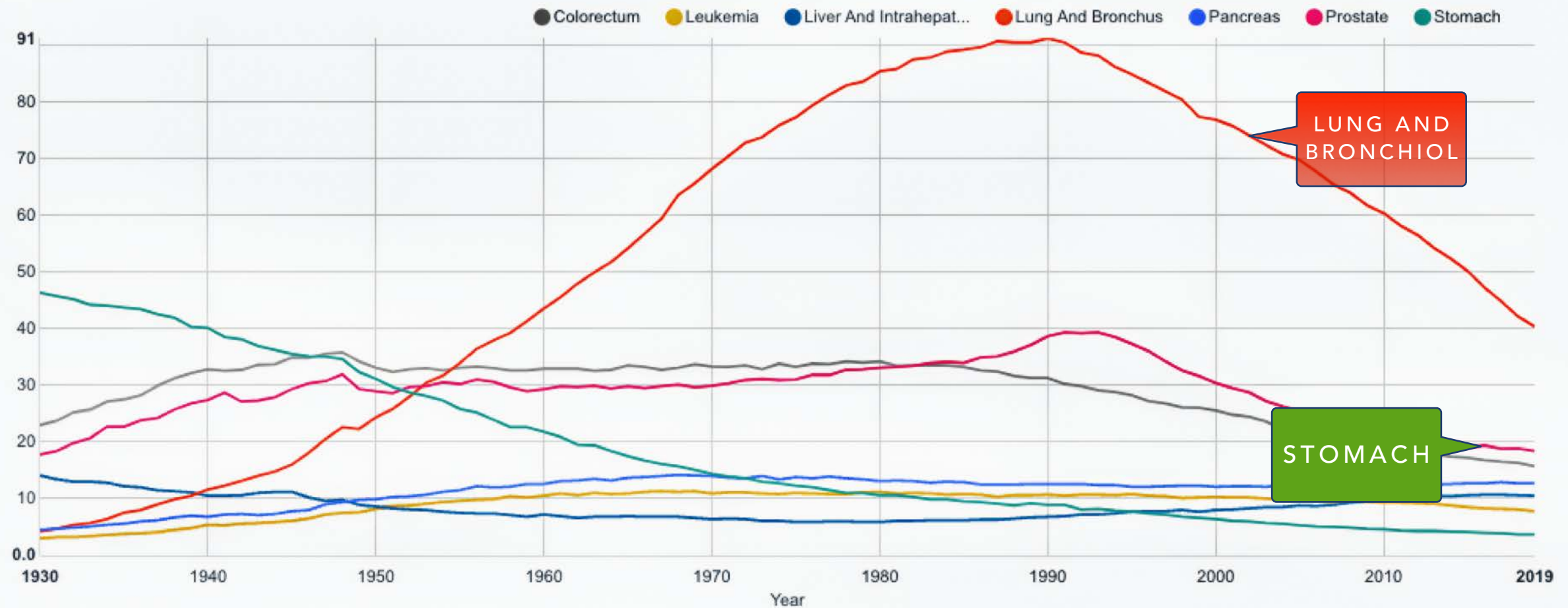

Per 100,000, age adjusted to the 2000 US standard population.

Data sources: National Center for Health Statistics (NCHS), Centers for Disease Control and Prevention, 2021

Cancer Deaths Males

Trends in death rates, 1930-2019

Females

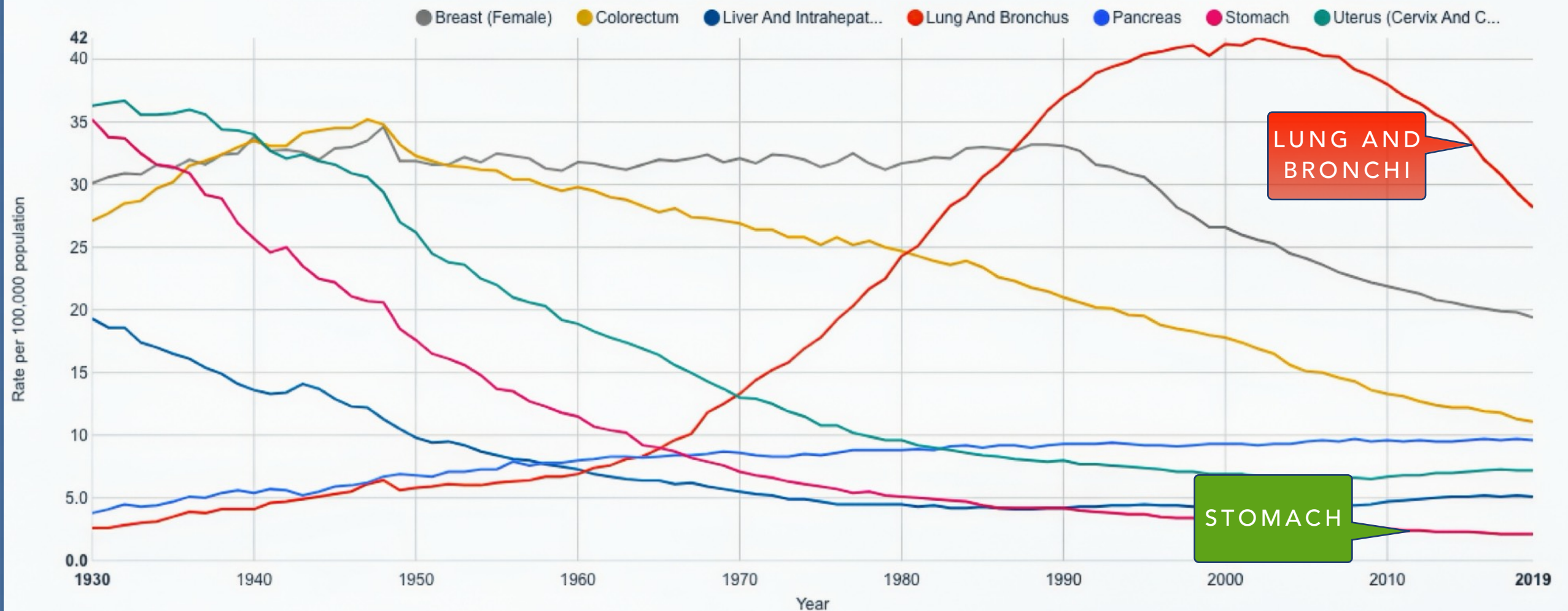

Per 100,000, age adjusted to the 2000 US standard population.

Data sources: National Center for Health Statistics (NCHS) and Disease Control and Prevention, 2021

Cancer Deaths Females

Clin Oncol (R Coll Radiol). 2004 Dec;16(8):549-60. **The Contribution of Cytotoxic Chemotherapy to 5-Year Survival in Adult Malignancies.**; Morgan G1, Ward R, Barton M.

“The overall contribution of curative and adjuvant cytotoxic chemotherapy to 5-year survival in adults was estimated to be 2.3% in Australia and 2.1% in the USA.”

IT IS OBVIOUS THAT A THERAPY THAT ONLY HAS A 2-3% SUCCESS RATE IS THE WRONG PARADIGM!

Blastema Theory: 1838

- In 1838, Johannes Müller: a German pathologist, published *On the Nature and Structural Characteristics of Cancer, and of Those Morbid Growths Which May Be Confounded with It*. He noted that cancer is a collection of cells and was perhaps the first to publish that cancer arose from the blastema (stem cells), between normal tissues.
- Note the similarities to the work of John Beard published in 1902, The Body Electric by Robert Becker in 1985, and to the article quoted below from 2008.
- Curr Stem Cell Res Ther. 2008 Jan;3(1):53-4.; Stem cells and blastema cells.; Tsonis PA



Johannes Müller

In 2013-14, Seyfried Proved
That **Mutated Genes Do**
Not
Control Cancer.
They Are A Secondary
Phenomenon!



Mutated Genes Do Not Control Cancer

Thomas Seyfried removed the nucleus containing the mutated genes from a cancer cell and replaced it with a normal nucleus. He assumed that the cell would then become normal since it had normal genes. It did not. It stayed malignant. He then did the opposite. He removed the nucleus from a normal cell and inserted a cancerous nucleus. The cell stayed normal. This was repeated by others. Thus one could see that **it wasn't mutated genes that was driving the malignancy.**

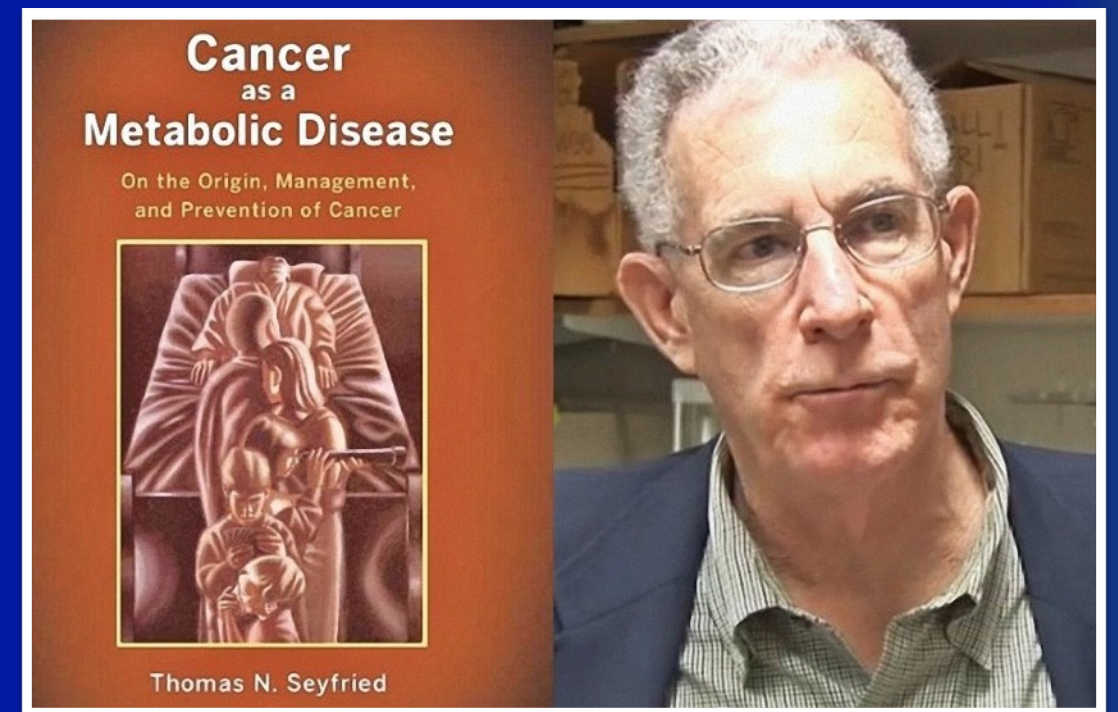

Carcinogenesis. 2014 Mar;35(3):515-27. doi: 10.1093/carcin/bgt480. Epub 2013 Dec 16.; *Cancer as a metabolic disease: implications for novel therapeutics.*; Seyfried TN1, Flores RE, Poff AM, D'Agostino DP.

Tennant Theory Of Cancer Based On Published Data



Tennant Has Shown That our Muscles Are Stacked To Form Battery S Packs (Acupuncture Meridians) for the Organs

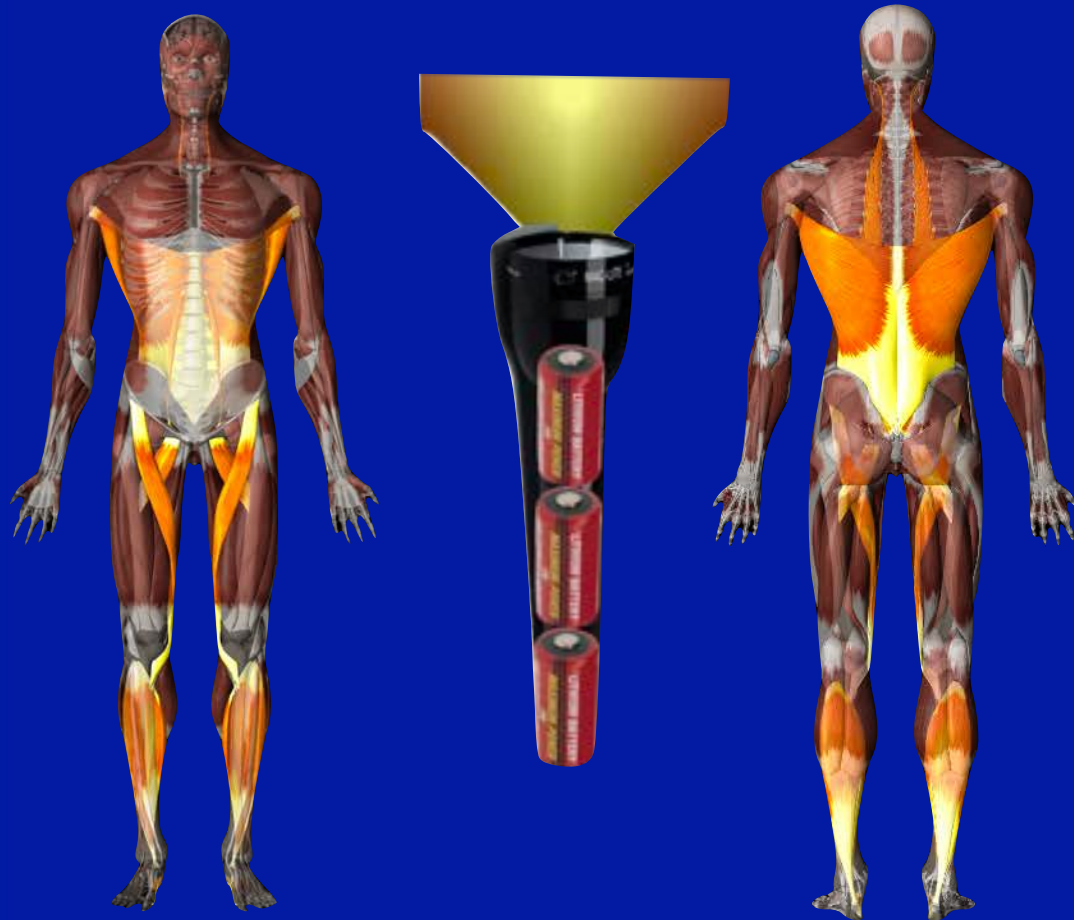

Jerry Tennant, MD, MD(H),
PScD

Cancer Occurs When Polarity Flips

Keith Brewer showed that cancer occurs when you lower to voltage to pH of 7.0 (zero mV) to a pH of 6.5 (+30 millivolts). He was unaware that this was when the voltage changed polarity.

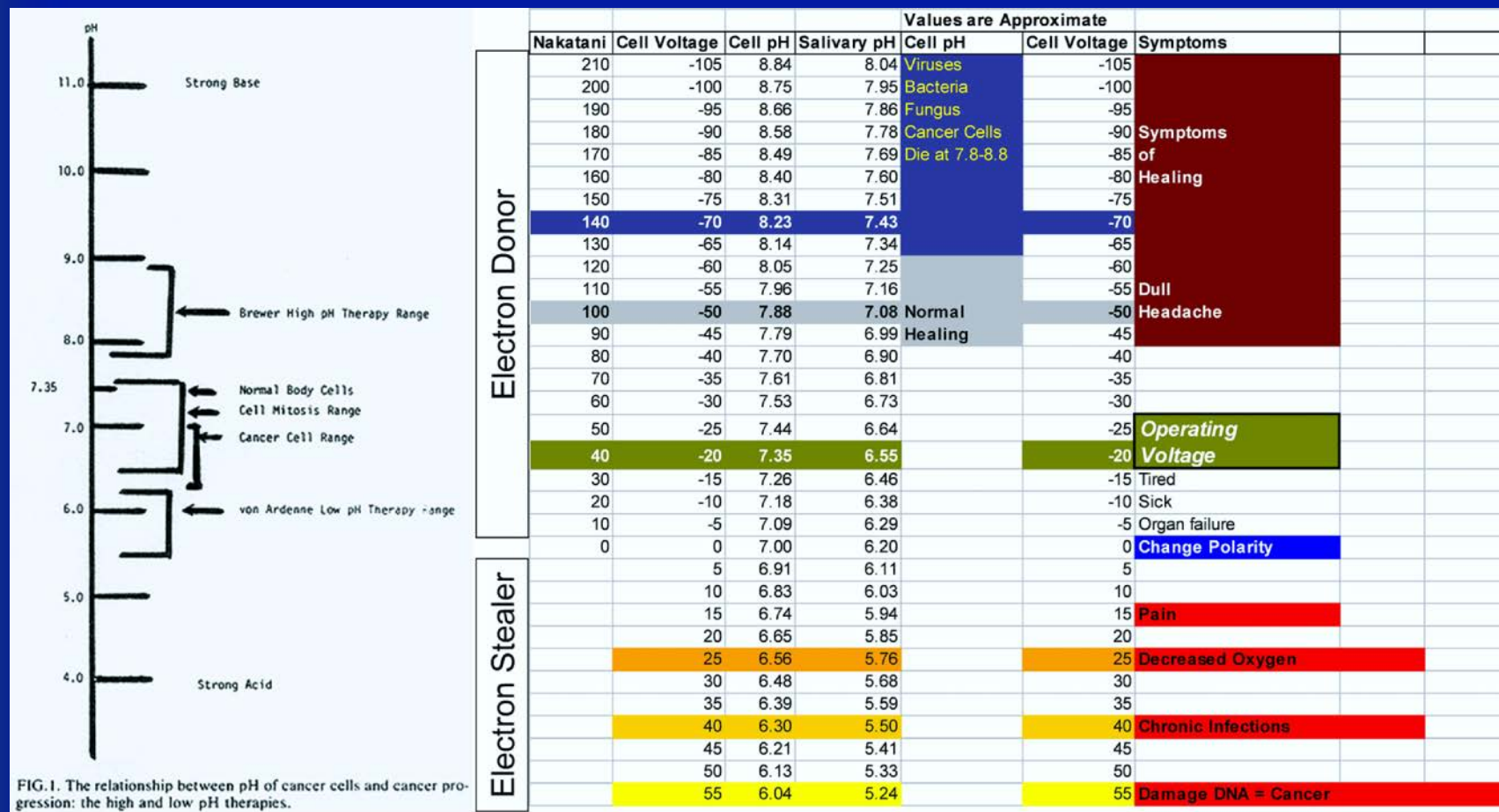

Keith Brewer

Reprinted from Pharmacology Biochemistry & Behavior, v. 21, Suppl., 1, by A. Keith Brewer, Ph.D., "The High pH Therapy for Cancer, Tests on Mice and Humans," pp. 1-5, Copyright 1984, with permission from Elsevier Science



Voltage Controls Oxygen (Bohr Effect)

The Bohr effect is a phenomenon first described in 1904 by the Danish physiologist Christian Bohr. Hemoglobin's oxygen binding affinity (see oxygen–hemoglobin dissociation curve) is inversely related both to acidity and to the concentration of carbon dioxide.

Wikipedia



Christian Bohr

The Bohr Effect



ATTACH O₂ TO

Controlled by pH (Voltage)

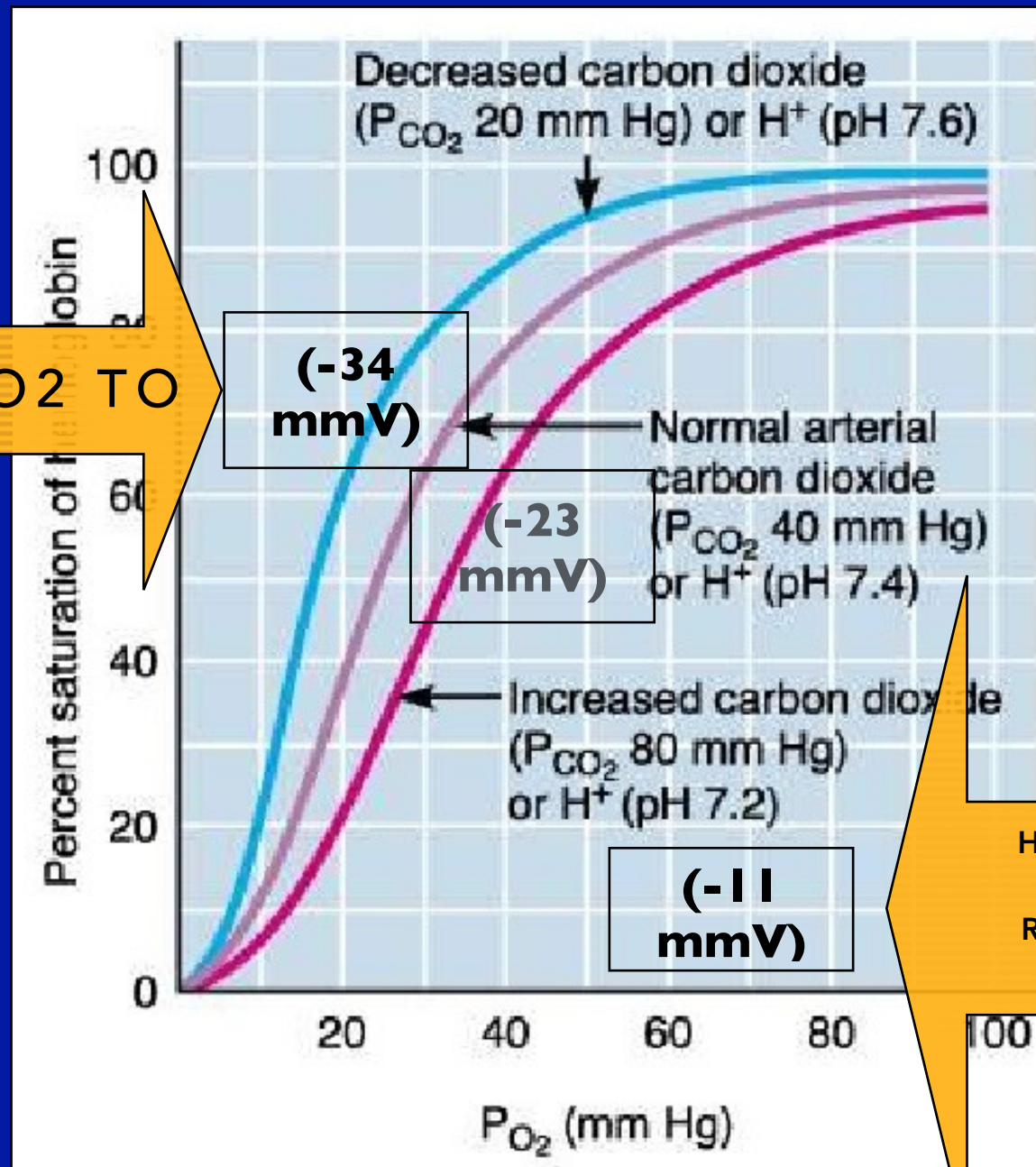
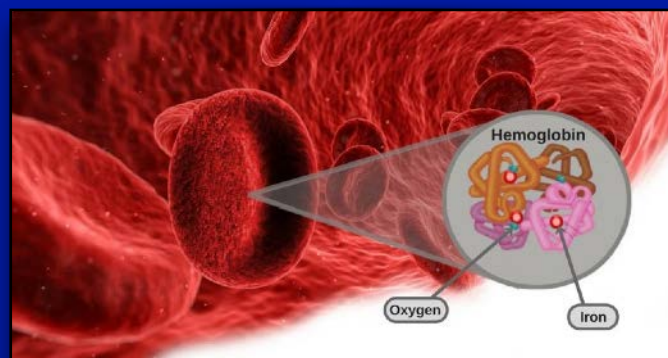

HYDROGEN DROPS
VOLTAGE TO
RELEASE O₂ FROM
HEMOGLOBIN

Cancer And Fungus



“Cancer Is A Fungus”

Tulio Simoncini, MD

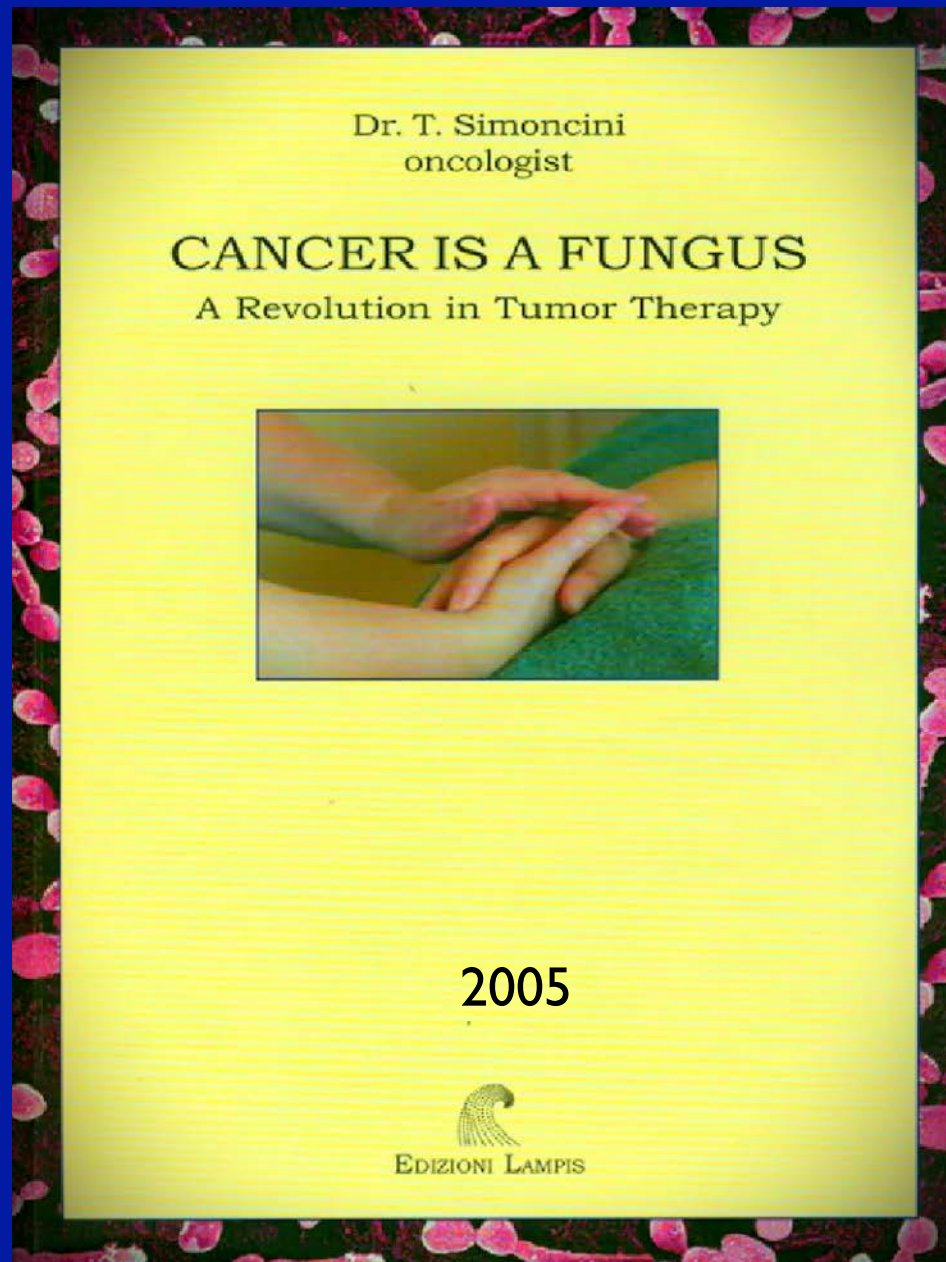

Tullio Simoncini, MD

Role Of Fungus

Fungus spores are present in and on all living things.

Fungus turns dead organic material into “dirt” when the organism loses oxygen.

In an organism like a human, the fungus does not know that the organ, say a breast or prostate, has lost its oxygen but the rest of the organs are fine.



The Simoncini Theory Of Cancer

- In 2005, Tullio Simoncini, MD published his **theory and supporting evidence of the role of fungus in cancer**. He noted that most tumors are covered with a **white material** that was found to be a fungus called *Candida albicans*. He reasoned that the fungus did not show up because of the cancer but rather was the cause of the cancer.
- With that theory, he began to irrigate the cancers he could see with some sort of scope (like colonoscopy, bronchoscopy) with sodium bicarbonate and could see the tumors shrink.



Simoncini's Theory Is Reasonable Because

- Keith Brewer showed that cancer occurs when the polarity (voltage) in the tissue flips. Bicarbonate is an electron donor.
- Otto Warburg got a Nobel Prize for showing that cancer cannot occur if tissue oxygen is normal. Bicarbonate is responsible for releasing oxygen to the tissue (Bohr's Law).
- Fungus always attempts to destroy tissue that has lost its oxygen levels. Bicarbonate destroys fungus and the fungus cannot become resistant to it.



Oxygen, Fungus And Cancer

Nobel Prize 1931: Otto Warburg showed that cancer does not occur in tissues where oxygen levels are normal!

The amount of oxygen available to a cell is dictated by the voltage of the cell and the function of the carbonic acid buffer (dependent upon bicarbonate) which is the Bohr Effect.

As oxygen drops, fungus appears and begins to damage cells.

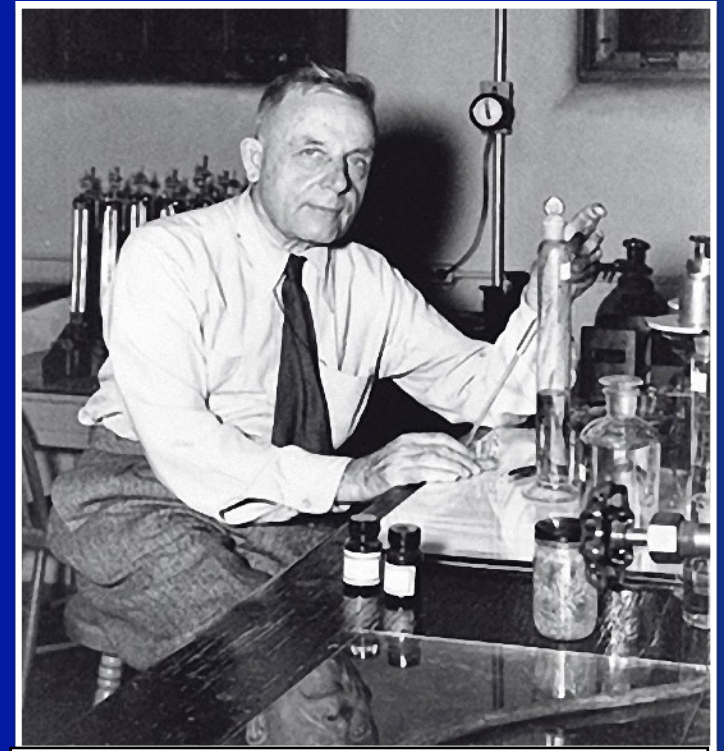

Otto Warburg



Cancer Is The Body's Response To Lack Of Oxygen

“The cause of cancer is no longer a mystery; we know it occurs when any cell is denied 60% of its oxygen requirements.” Otto Warburg

For this discovery, he received a Nobel Prize in 1931. It has apparently been forgotten by modern medicine!

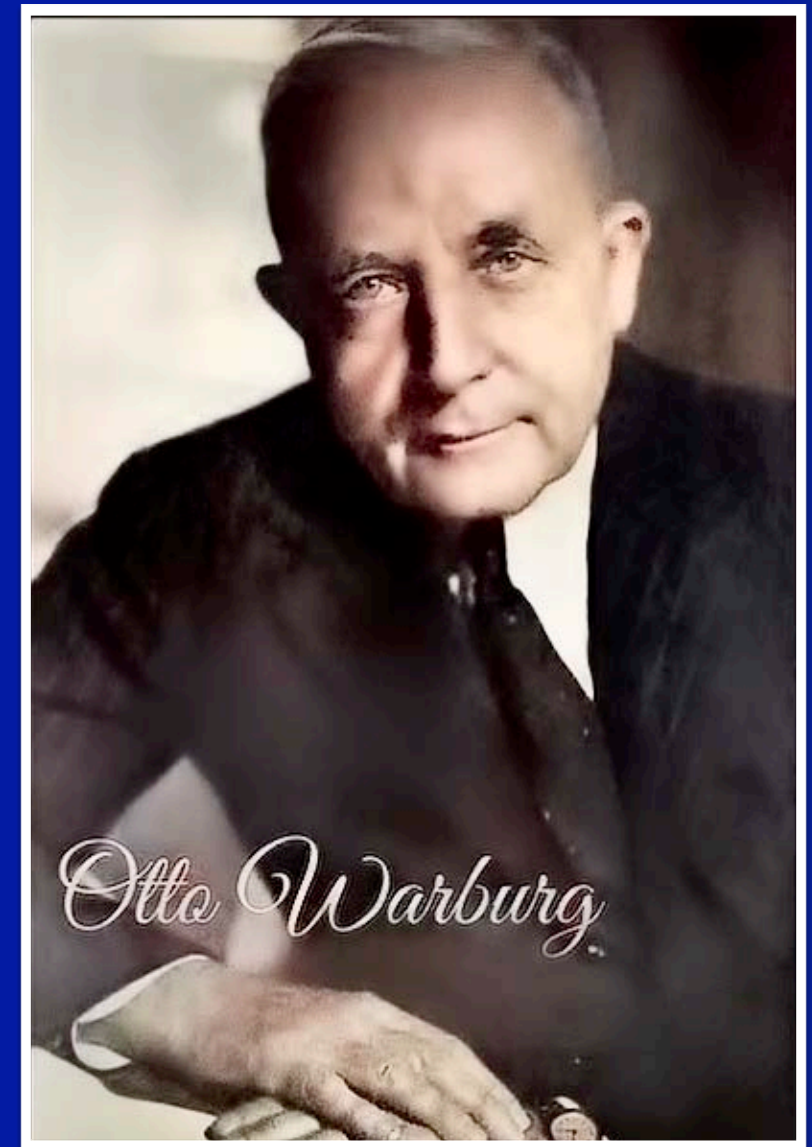

Treating cancer with nasal oxygen does not work because you have to have -34 millivolts in the heart circuit to attach oxygen to hemoglobin. This cannot happen if you have flipped the polarity in the heart circuit.

Bicarbonate must be available to convert carbon dioxide into hydrogen to drop the voltage to release it to the cells.

The organ with flipped polarity cannot function because it is too deficient in both voltage and oxygen to work.

This sends a signal to stem cells to invade local blood supply to make a placenta to supply oxygen to the struggling organ. All solid cancers are placentas!



Pathway to ALL Chronic Disease

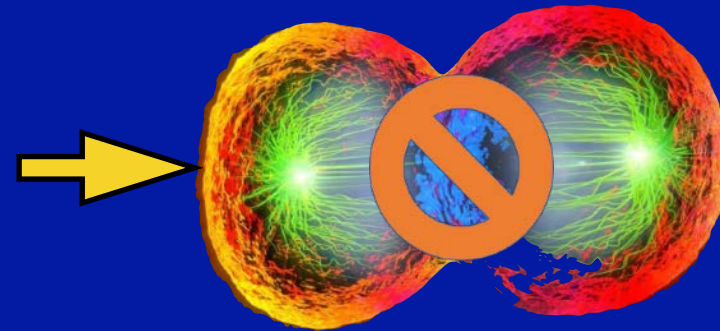

Don't Have -50 mV
(Can't Make New Cells
To Repair Organs)

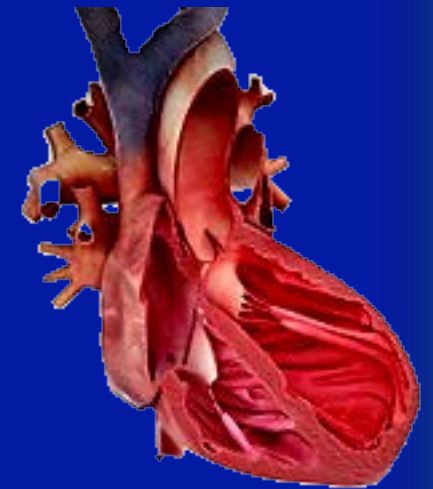

Example: Heart Failure

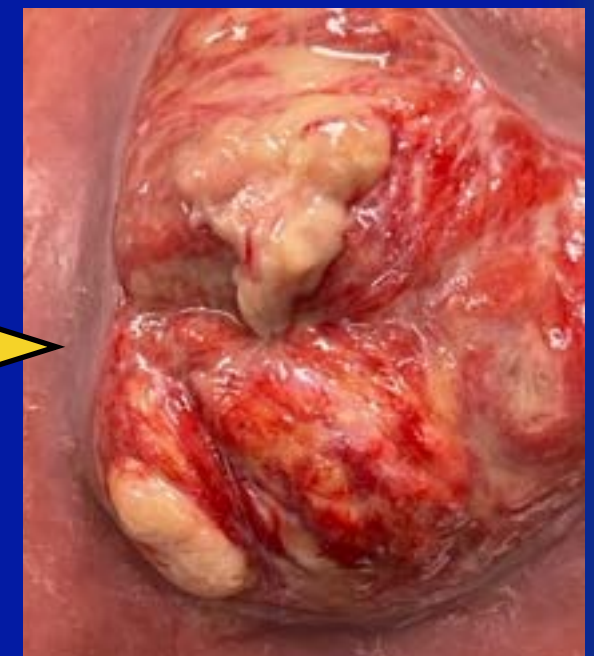

Loss of Voltage
(Flip Polarity)

Lack of Oxygen
(Bohr's Law)

Fungus Tries to Turn
Organ to Dirt

Cancer
(Body's Response to
Lack of Oxygen)

Cancer Questions

- 1.Cancer is caused by mutated genes.
- 2.Cancer occurs when cells lose 20% of their oxygen requirements.
- 3.Cancer occurs when cells lose 60% of their oxygen requirement
- 4.It is essentially impossible to have cancer unless you have flipped the polarity in that organ's power supply.
- 5.Cancer cells have flipped their polarity.
- 6.When cancers disappear, they tend to come back because you have not corrected the lack of oxygen that caused them to form.

Cancer Questions

1. Cancer is caused by mutated genes.
2. Cancer occurs when cells lose 20% of their oxygen requirements.
- 3. Cancer occurs when cells lose 60% of their oxygen requirement**
- 4. It is essentially impossible to have cancer unless you have flipped the polarity in that organ's power supply.**
- 5. Cancer cells have flipped their polarity.**
- 6. When cancers disappear, they tend to come back because you have not corrected the lack of oxygen that caused them to form.**

All Chronic Disease Begins
And Ends With Loss Of
Voltage To The Affected



You Should Check Your
Circuits Every Day Just Like
You Check The Gas Gauge
In Your Car.



































Consult With Your Oncologist And
Agree Upon A Plan Of Action.

**Tennant Institute
Does Not Treat Cancer.**

We Attempt To Correct The Physiology
In Patients With Cancer By Addressing
Issues Described In Traditional
Literature By Beard, Warburg, Brewer,
Bohr And Others.



Loneliness, Acute Grief, Humiliated, Trapped, Inhibited, Greed, Not lovable	Anxiety, Self-Punishment, Broken Power, Hate, Low self-worth, Obsessed	Chronic Grief, Overcritical, Sadness, Controlling, Feeling trapped, Dogmatic, Compulsive, Uplight	Anger, Resentment, Frustration, Blaming, Incapable to take action, Manipulative	Fear, Shame, Guilt, Broken will, Shyness, Helpless, Deep exhaustion	Fear, Shame, Guilt, Broken will, Shyness, Helpless, Deep exhaustion	Anger, Resentment, Frustration, Blaming, Incapable to take action, Manipulative	Chronic Grief, Overcritical, Sadness, Controlling, Feeling trapped, Dogmatic, Compulsive, Uplight	Anxiety, Self-Punishment, Broken Power, Hate, Low self-worth, Obsessed	Loneliness, Acute Grief, Humiliated, Trapped, Inhibited, Greed, Not lovable						
Duodenum Middle Ear, Shoulder Elbow, CNS	Sinus: Maxillary Oropharynx, Larynx	Sinus: Paranasal and Ethmoid, Bronchus, Nose	Sinus: Sphenoid Palatine Tonsil Hip, Eye, Knee	Sinus: Frontal Pharyngeal Tonsil Genito-Urinary System	Sinus: Frontal Pharyngeal Tonsil Genito-Urinary System	Sinus: Sphenoid Palatine Tonsil Hip, Eye, Knee	Sinus: Paranasal and Ethmoid, Bronchus, Nose	Sinus: Maxillary Oropharynx Larynx	Ileum, Jejunum Middle Ear, Shoulder Elbow, CNS						
Heart, Small Intestine, Autonomic	Pancreas Stomach	Lung Large Intestine	Liver Gallbladder	Kidney Bladder	Kidney Bladder	Liver Gallbladder	Lung Large Intestine	Stomach Spleen	Heart, Small Intestine, Autonomic						
															
1	2	3	4	5	6	7	8	9	10	11	12	13	14	15	16
32	31	30	29	28	27	26	25	24	23	22	21	20	19	18	17
															
Heart, Small Intestine, Autonomic	Lung Large Intestine	Pancreas Stomach	Liver Gallbladder	Kidney Bladder	Kidney Bladder	Liver Gallbladder	Spleen Stomach	Lung Large Intestine	Heart, Small Intestine, Autonomic						
Shoulder, Elbow Ileum, Middle Ear Peripheral Nerves	Sinus: Paranasal and Ethmoid, Bronchus, Nose	Sinus: Maxillary Larynx, Lymph, Oropharynx Breast Knee	Sinus: Sphenoid Palatine Tonsil Hip, Eye Knee	Sinus: Frontal Ear, Pharyngeal Tonsil Genito-Urinary System	Sinus: Frontal Ear, Pharyngeal Tonsil Genito-Urinary System	Sinus: Sphenoid Palatine Tonsil Hip, Eye Knee	Sinus: Maxillary Larynx, Lymph, Oropharynx Breast Knee	Sinus: Paranasal and Ethmoid, Bronchus, Nose	Shoulder, Elbow Ileum, Jejunum, Middle Ear Peripheral Nerves						
Loneliness, Acute Grief, Humiliated, Trapped, Inhibited, Greed, Not lovable	Chronic Grief, Overcritical, Sadness, Controlling, Feeling trapped, Dogmatic, Compulsive, Uplight	Anxiety, Self-Punishment, Broken Power, Hate, Low self-worth, Obsessed	Anger, Resentment, Frustration, Blaming, Incapable to take action, Manipulative	Fear, Shame, Guilt, Broken will, Shyness, Helpless, Deep exhaustion	Fear, Shame, Guilt, Broken will, Shyness, Helpless, Deep exhaustion	Anger, Resentment, Frustration, Blaming, Incapable to take action, Manipulative	Anxiety, Self-Punishment, Broken Power, Hate, Low self-worth, Obsessed	Chronic Grief, Overcritical, Sadness, Controlling, Feeling trapped, Dogmatic, Compulsive, Uplight	Loneliness, Acute Grief, Humiliated, Trapped, Inhibited, Greed, Not lovable						

Acumeridian Tooth-Organ Relationships [with Autonomic/Neuropeptide Emotion correlations] -- from various sources Dr. Ralph Wilson, N.D.

Recharge Muscle Batteries

Remember you have to correct the polarities before the batteries will take a charge!



Connecting in Series

When connecting your batteries in Series you are doubling the voltage while maintaining the same capacity rating (amp hours). This might be used in a scooter, Power Wheels kids vehicle, or other applications. Just use a jumper wire between the negative of the first battery and the positive of the second battery. Run your negative wire off of the open connector from the first battery and your positive off of the open connector on your second battery.

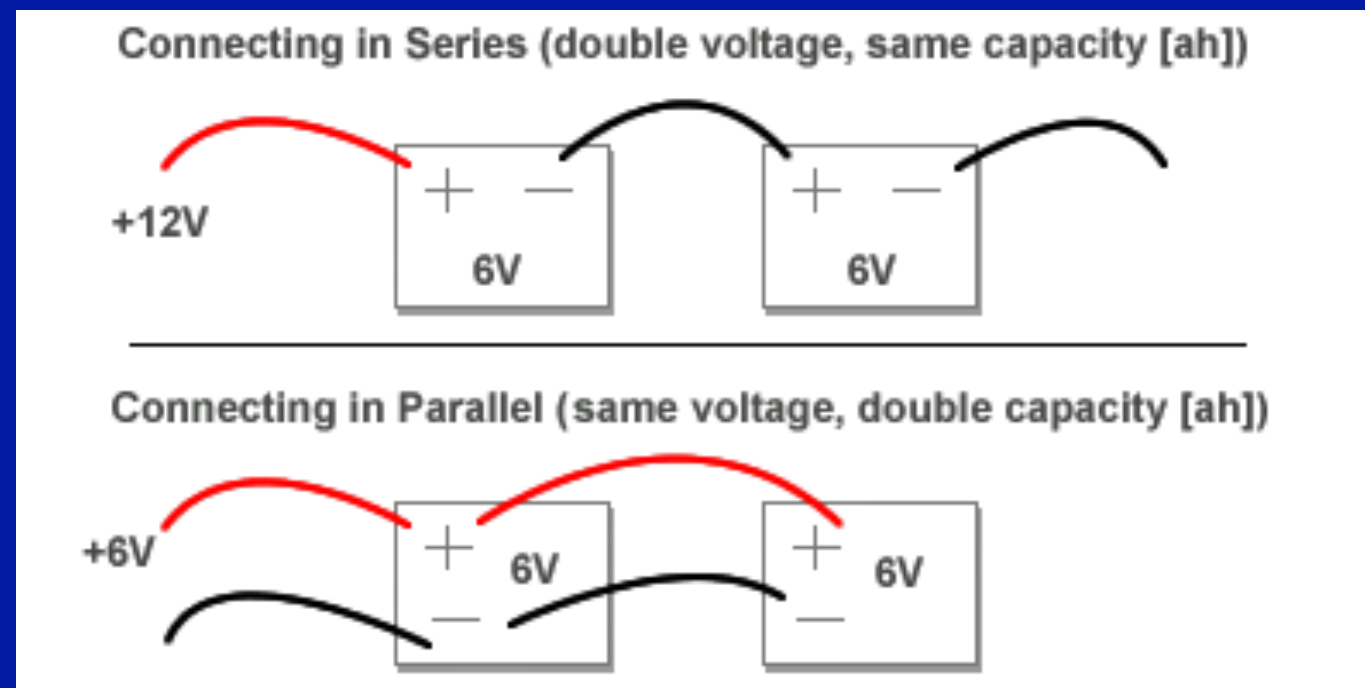

Connecting in Parallel

When connecting in Parallel you are doubling the capacity (amp hours) of the battery while maintaining the voltage of one of the individual batteries. This would be used in applications such as laptop batteries, some scooters, some ups backups, etc. Use a jumper wire between the positives of both batteries and another jumper wire between the negatives of both batteries. Connect your positive and negative wires to the same battery to run to your application.



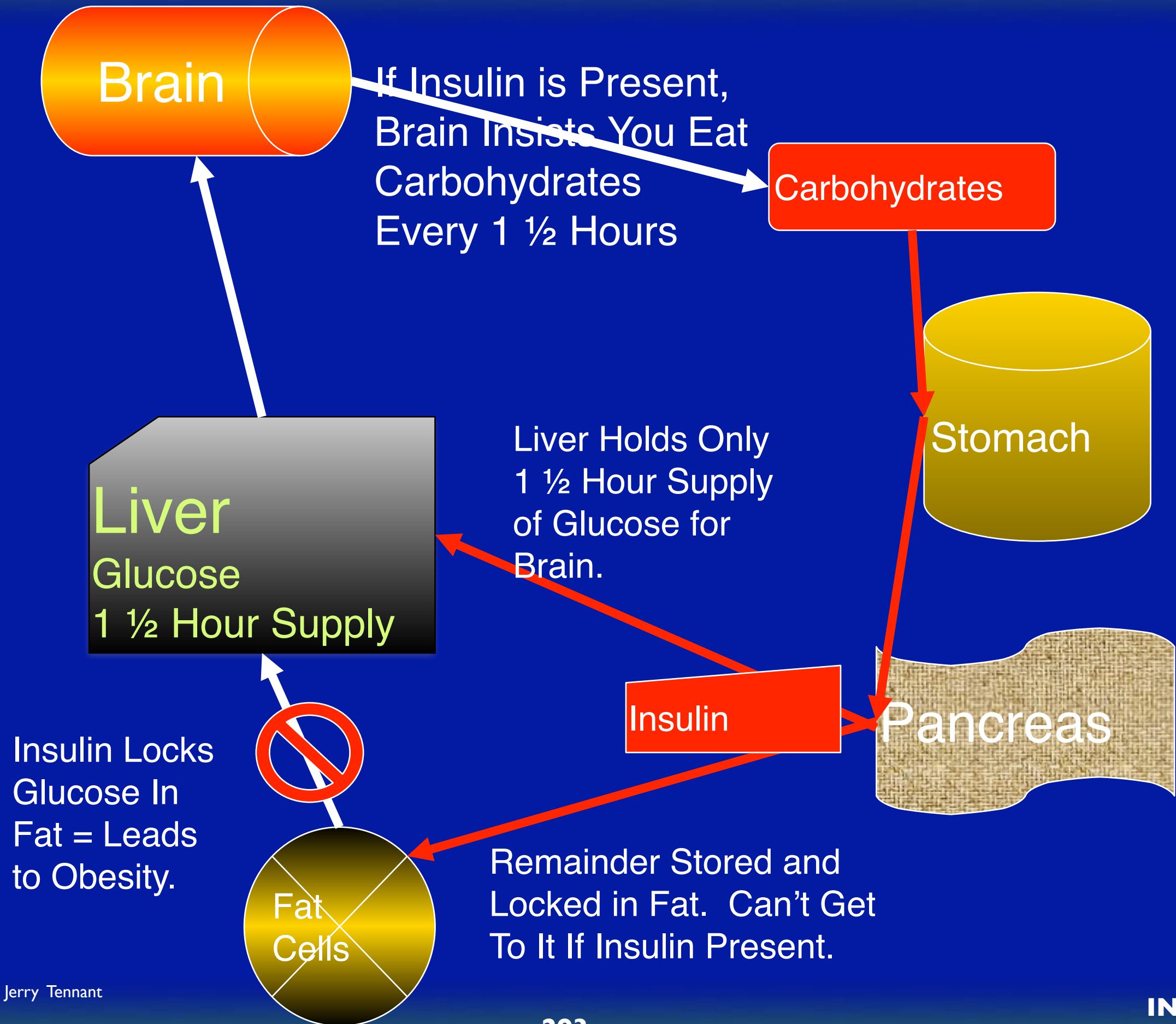

To be seen in our clinic:
Tennant Institute for Integrative Medicine
9901 Valley Ranch PKWY East
Suite 2000
Irving TX 75063
972-580-1156
www.tennantinstitute.com

For training seminars and equipment, see
www.senergy.us

For complete nutrition to make new cells that work:
www.tennantproducts.com

